

Monterey Peninsula Water Supply Project

Marina, California

Derek Holloway

Danton Spina

Smita Naik

Kevin Pitzer

Concept



Concept

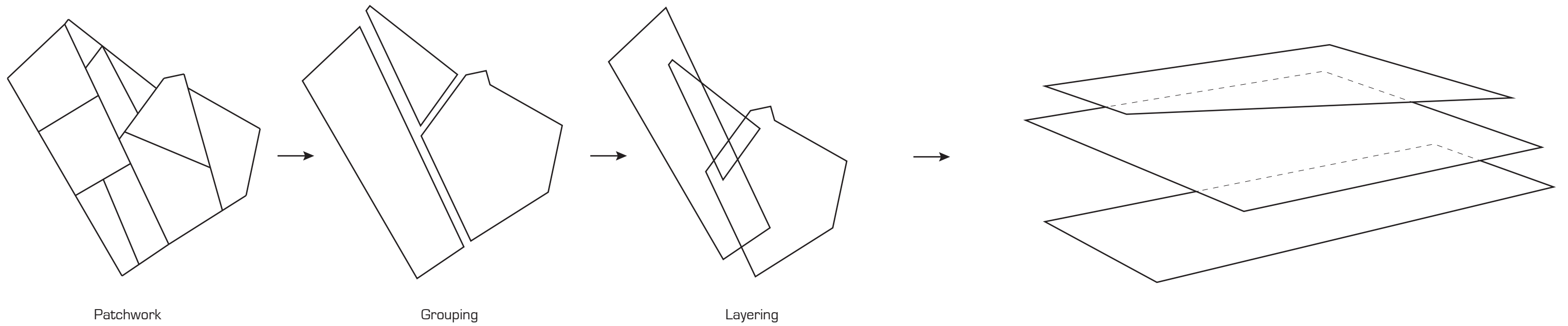

Project Goals



Sustainable development is maintaining a delicate balance between the **human** need to improve, preserving **natural resources** while optimizing the **cost efficiency**.

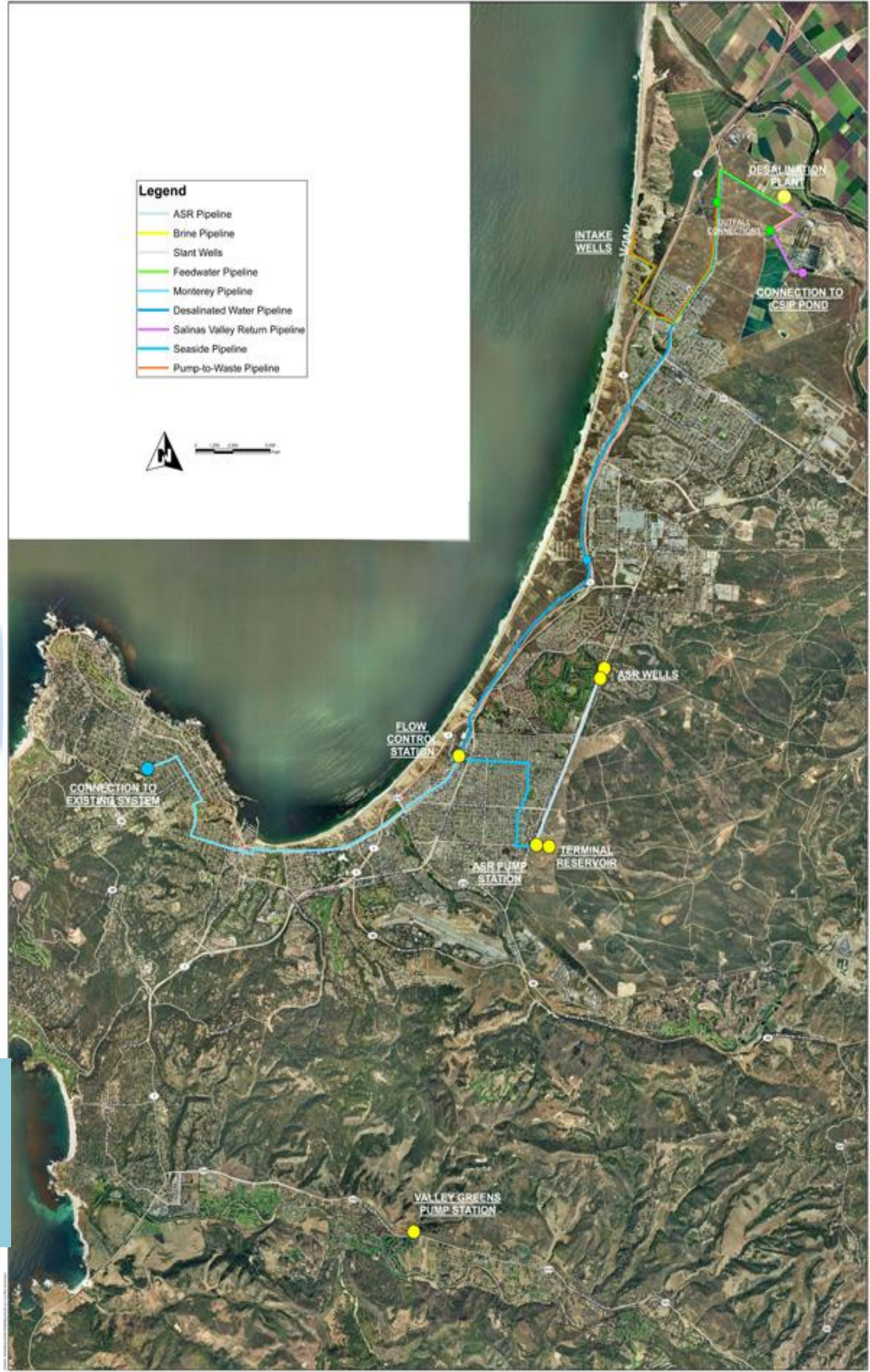

Project Goals

ENGINEERING

Resource efficiency
Cost efficiency
Functionality+Aesthetics

SUSTAINABILITY

Min Environmental impact
Energy efficiency
Xeroscaping
Net zero admin building
LEED like design
Hybrid/Electric vehicles
Photovoltaic system
Recycling program

COMMUNITY

Education
Volunteer opportunities



Project Goals-Case Study

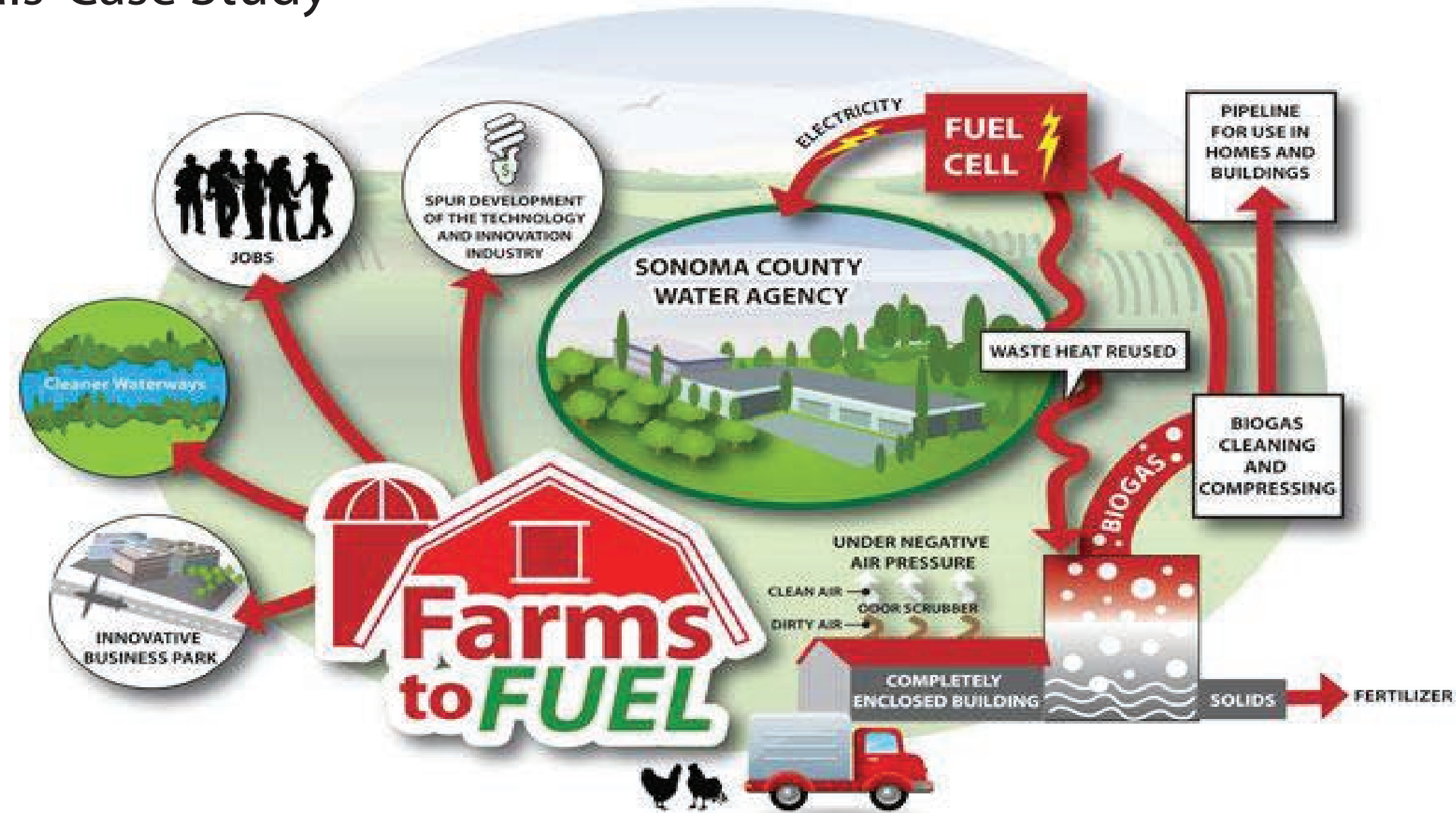

Farms to Fuels

A proposed project to generate power through the digestion of manure local chicken farmers. A 1.4 MW fuel cell will convert some of the biogas to clean electricity while the remaining biogas will be sold for use elsewhere

This innovative technology reduces Water Agency's dependence on fossil fuels by producing 1.4 MW of power meeting 25 – 33% of Water Agency's total base needs.

Site Layout

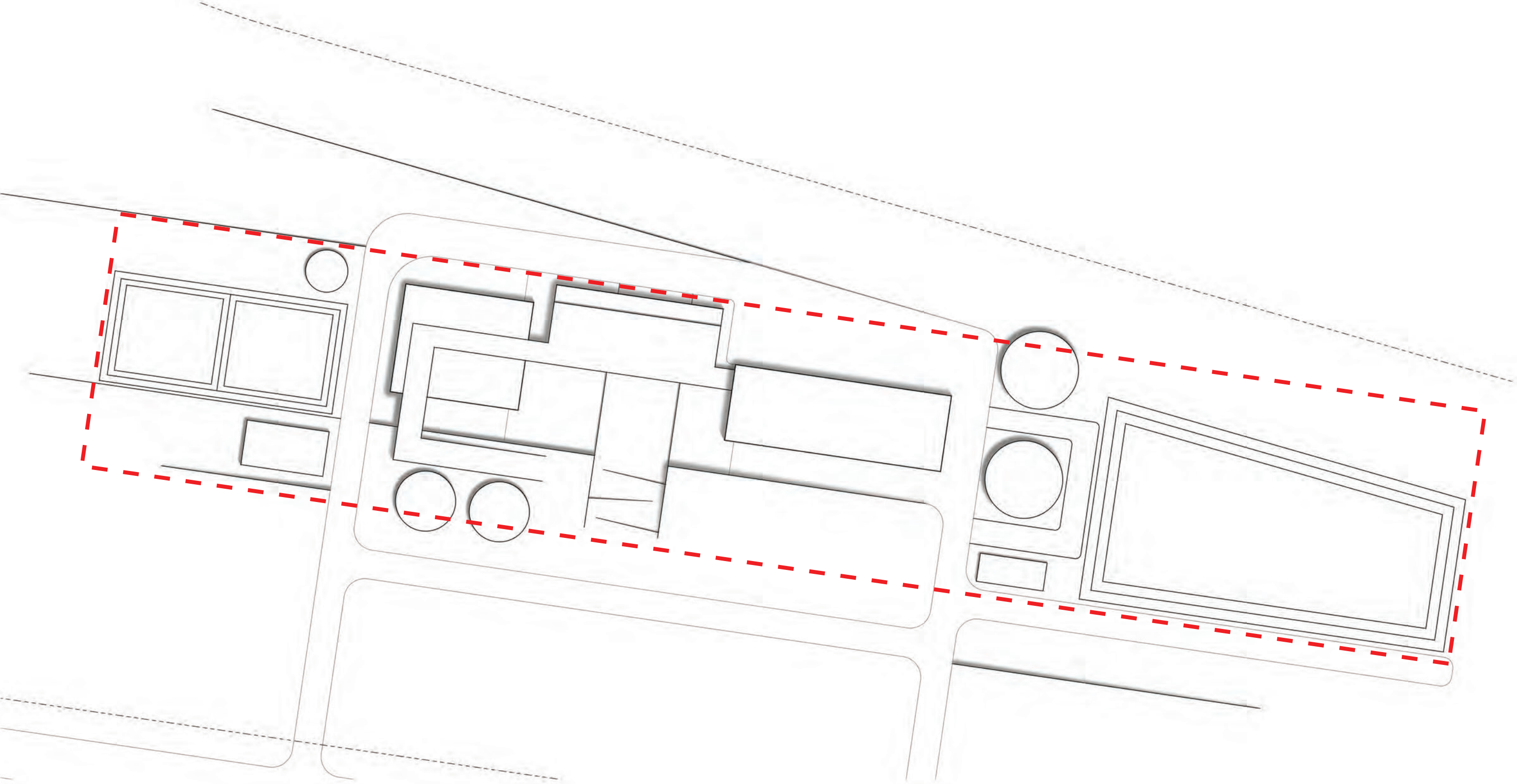

Site Layout

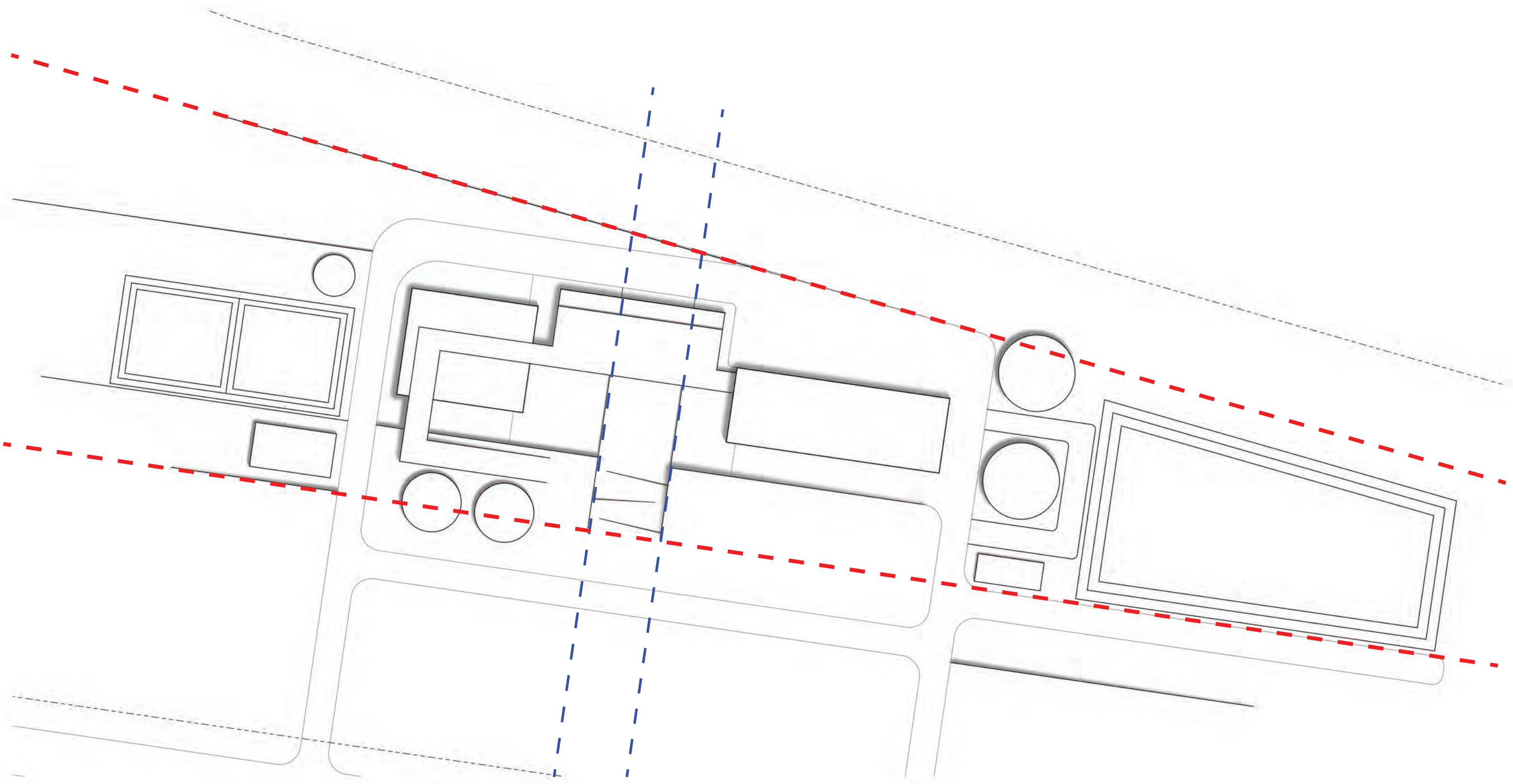

Site Plan

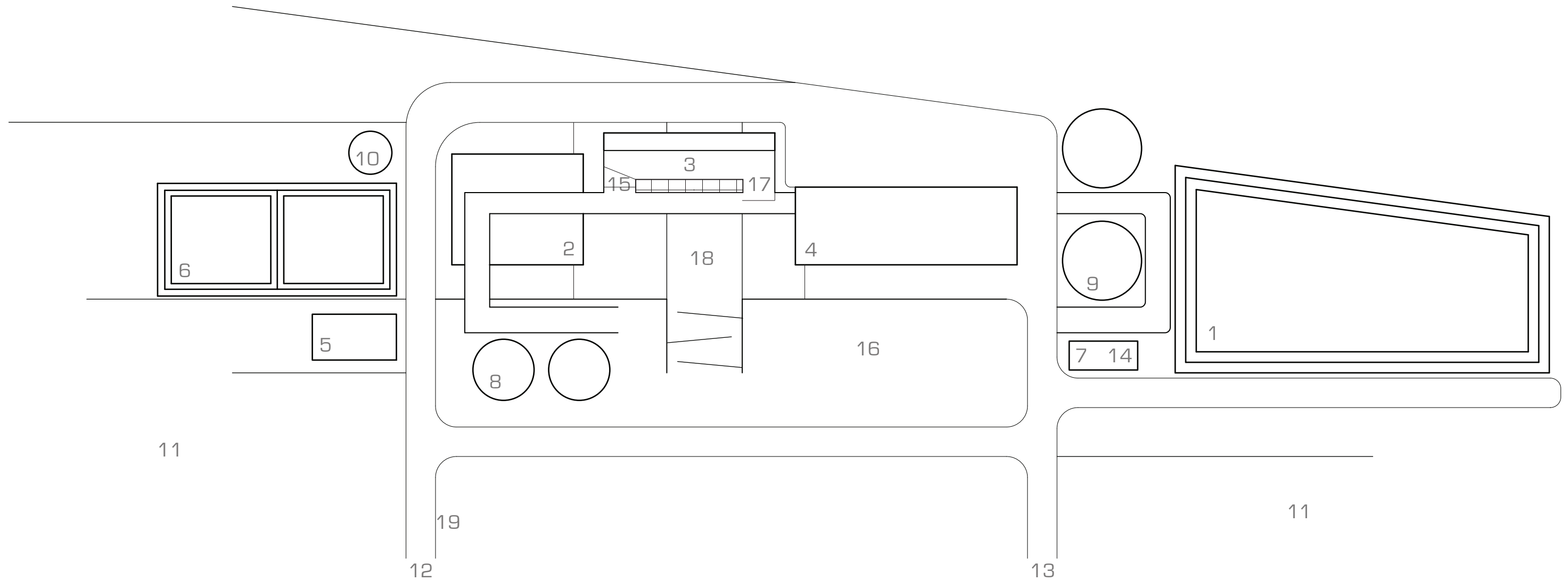

- | | | | | |
|--------------------------------|-----------------------------------|--------------------------|-------------------|--------------------|
| 1. Brine Storage Pond | 5. Electrical Substation | 9. Clearwells | 13. Exit | 17. Control Room |
| 2. Multi Media Filters | 6. Backwash Wastewater Ponds | 10. Backwash Supply Tank | 14. Generator | 18. Main Courtyard |
| 3. Administration | 7. Desalinated Water Pump Station | 11. Open Space | 15. Electrical | 19. Security |
| 4. RO/Post-Treatment/ Chemical | 8. Feedwater Receiving Tanks | 12. Entrance | 16. Guest Parking | |

Water Circulation

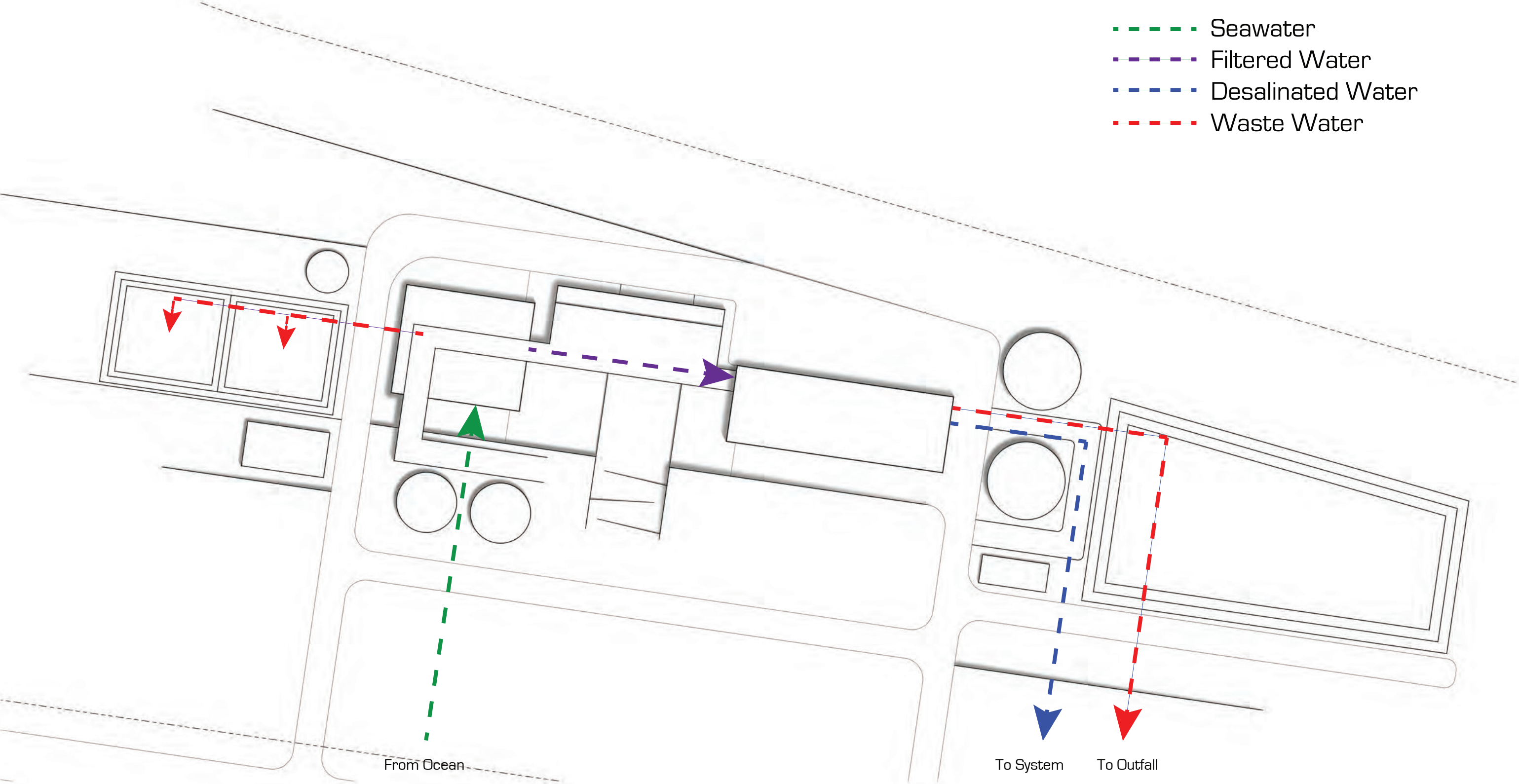

Permeable Surfaces

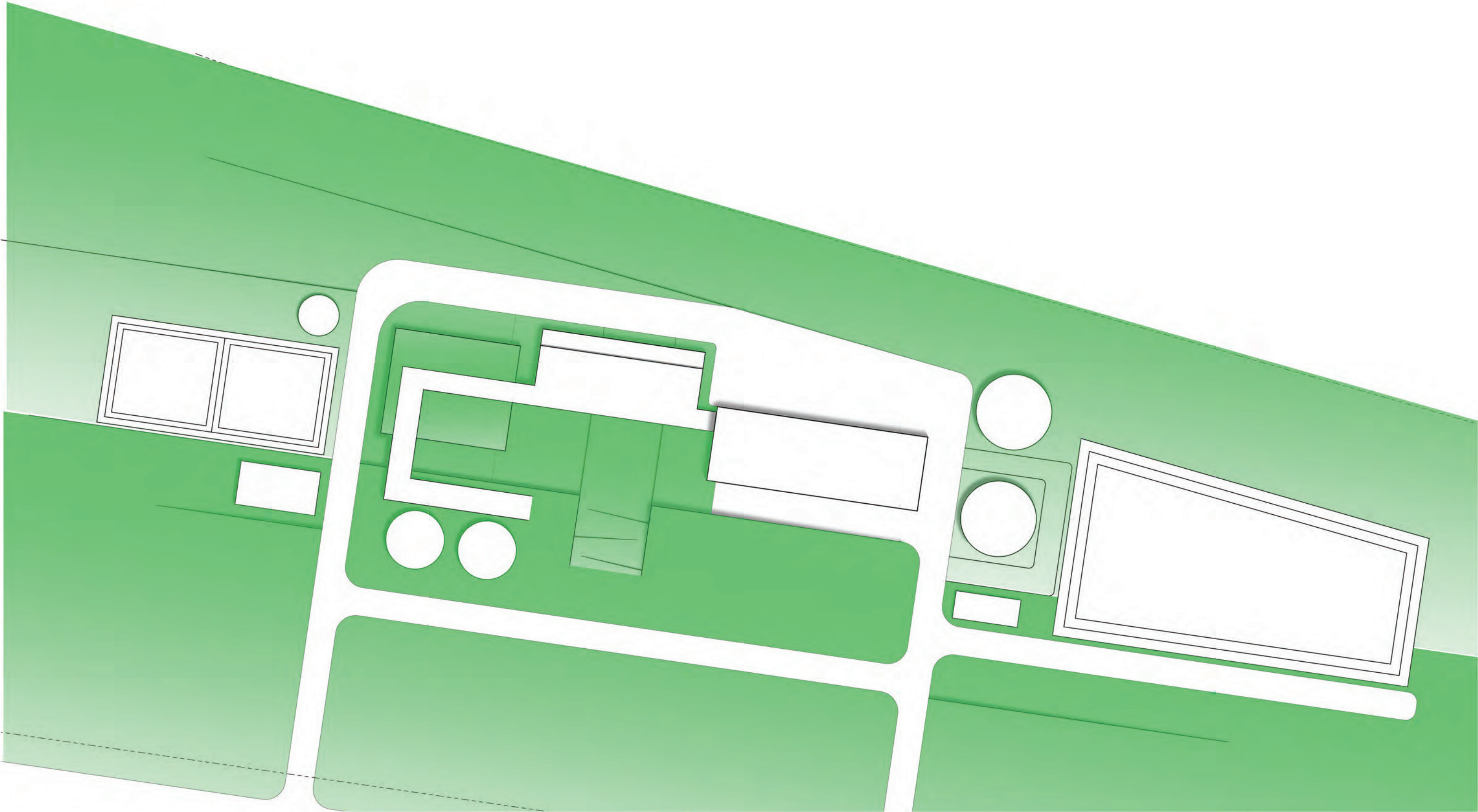

Stormwater

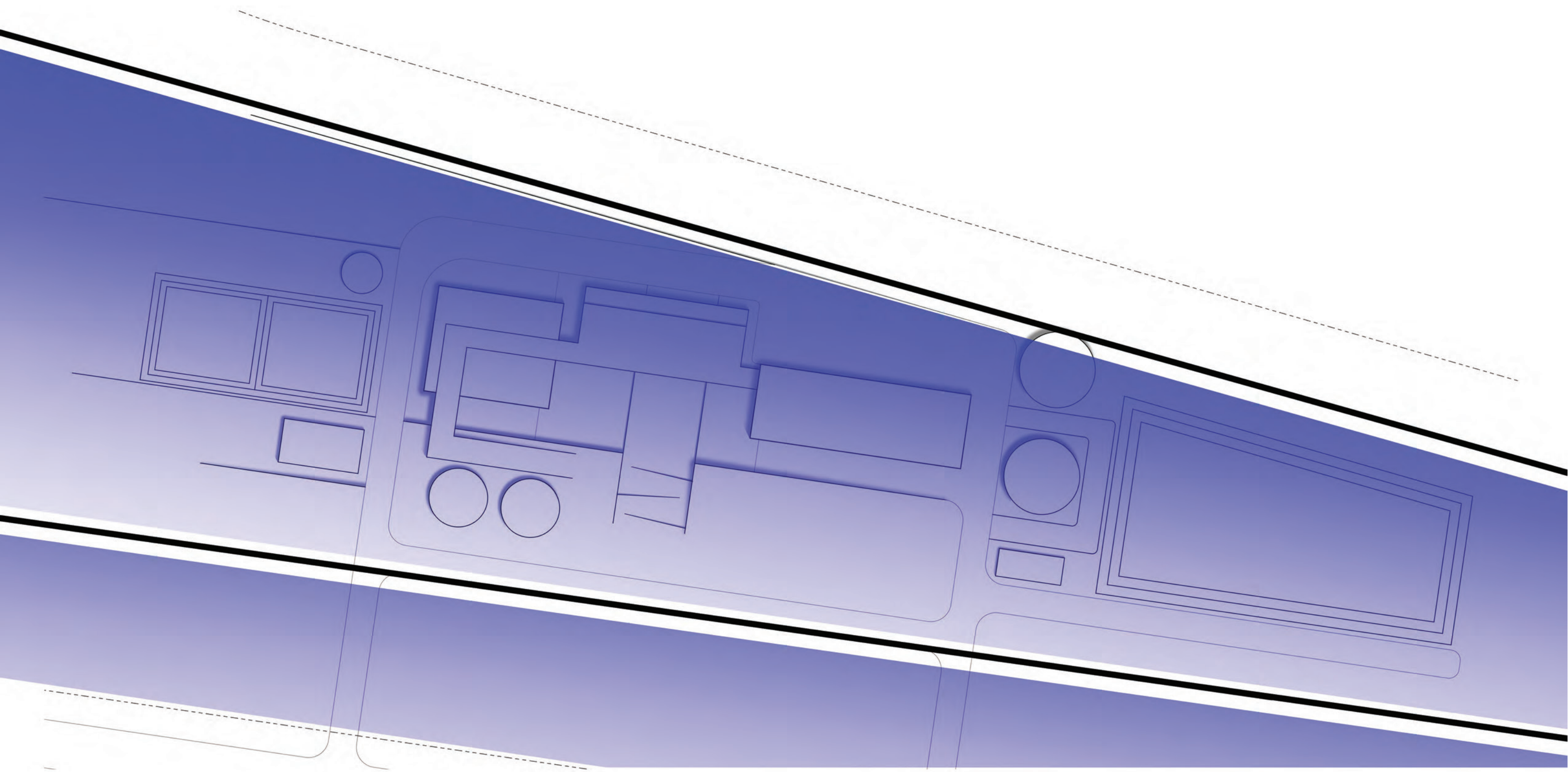

Stormwater

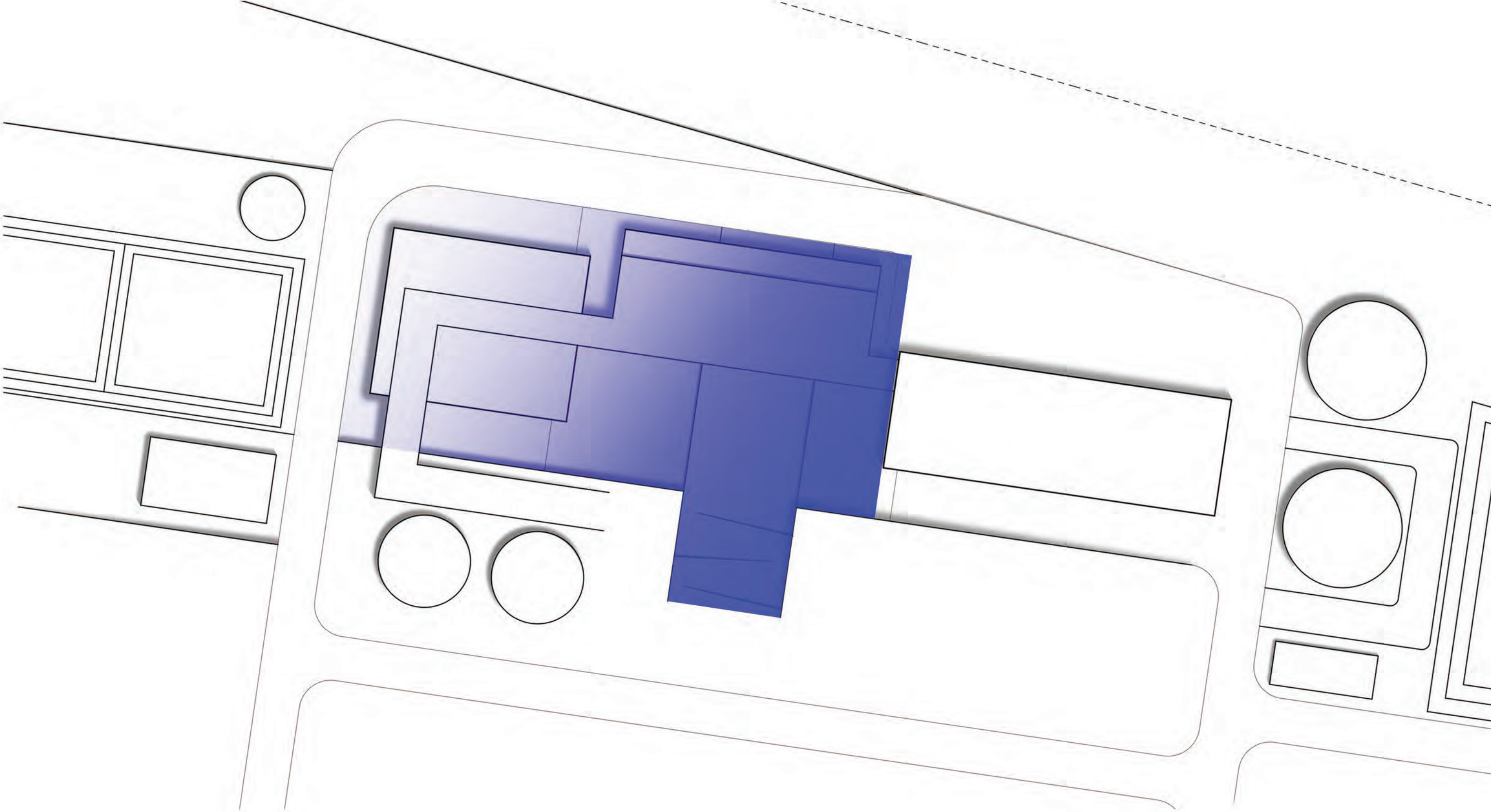

Service Circulation

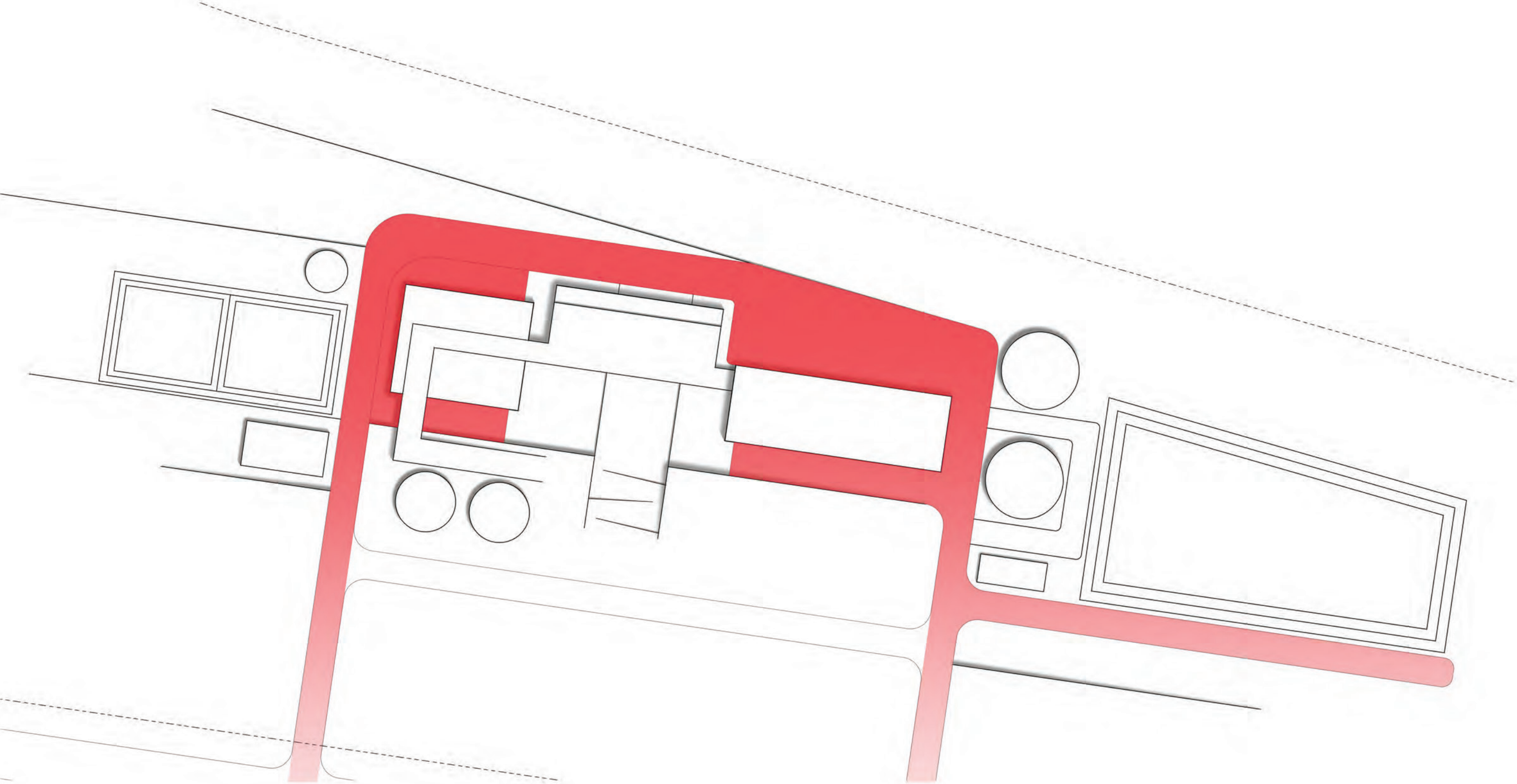

Public Circulation

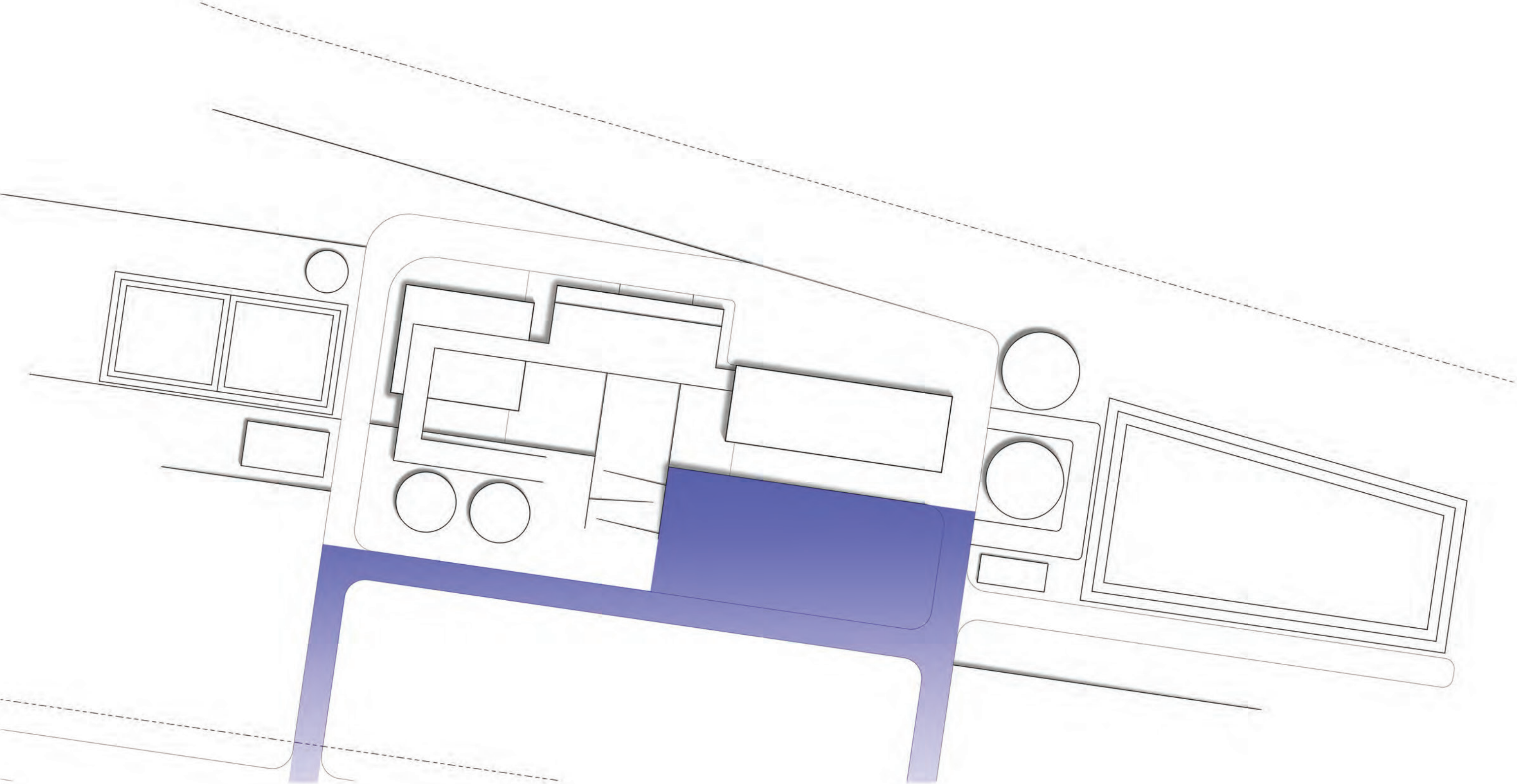

Education Circulation

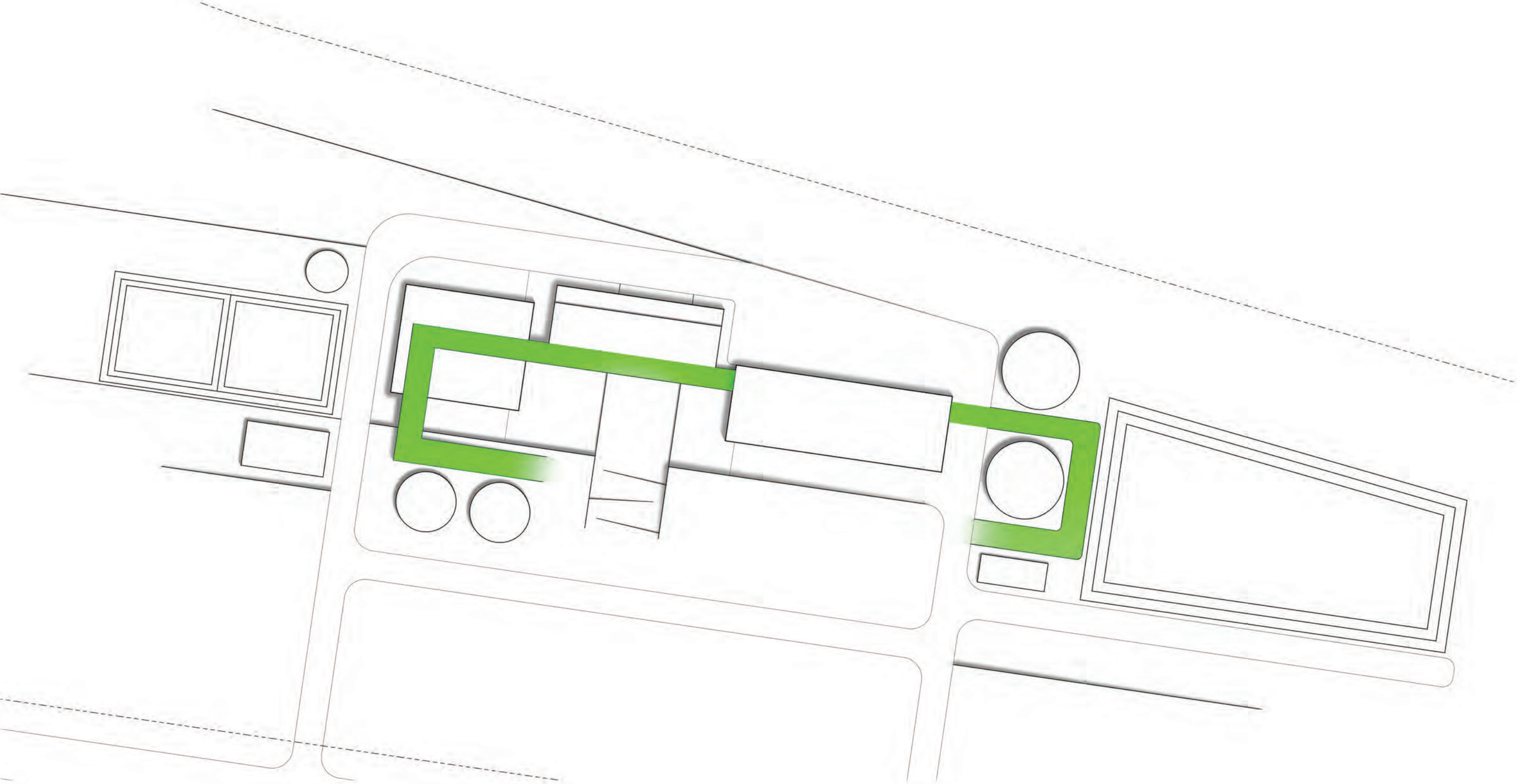

Circulation

Tour Path

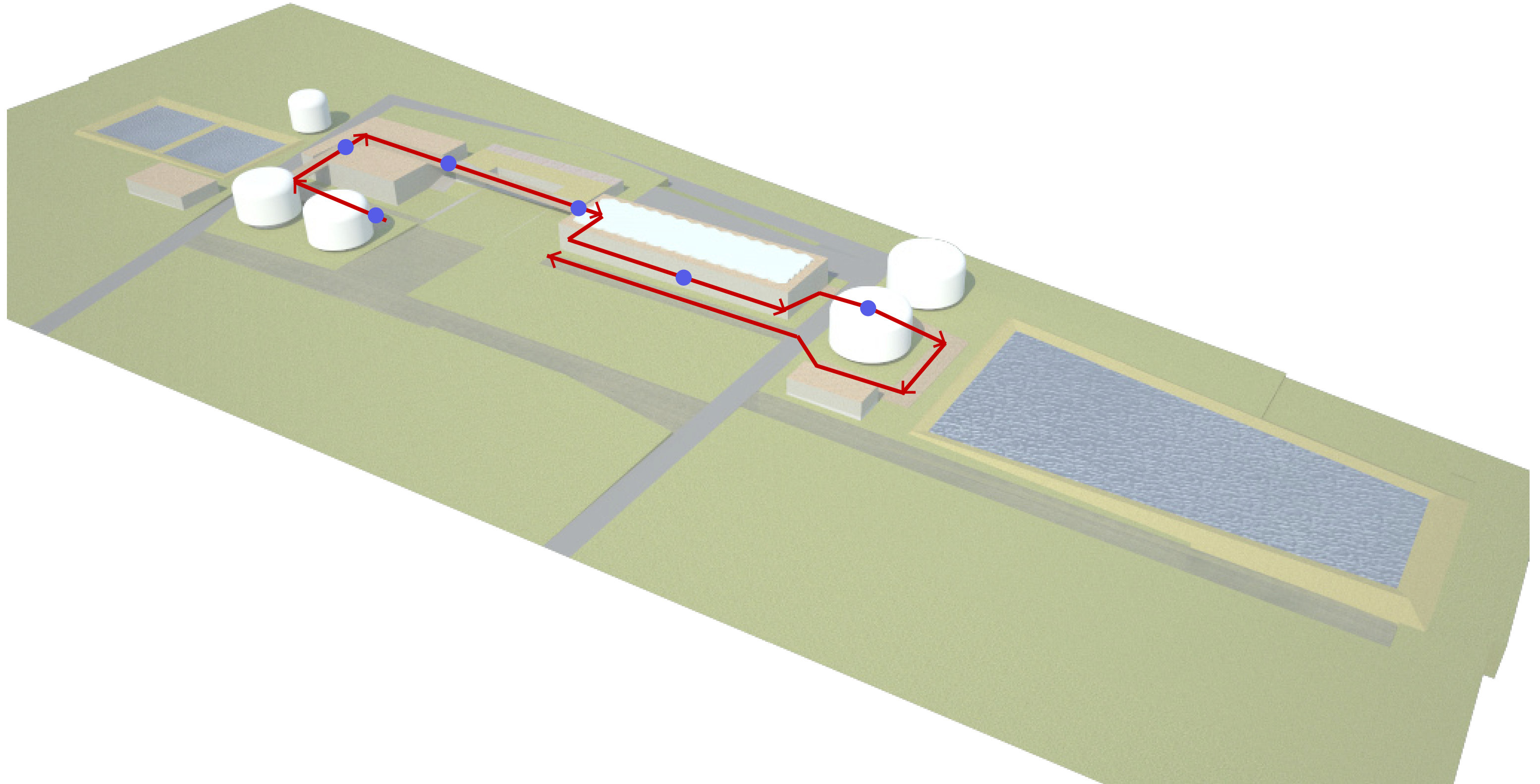

Circulation



Tour Path

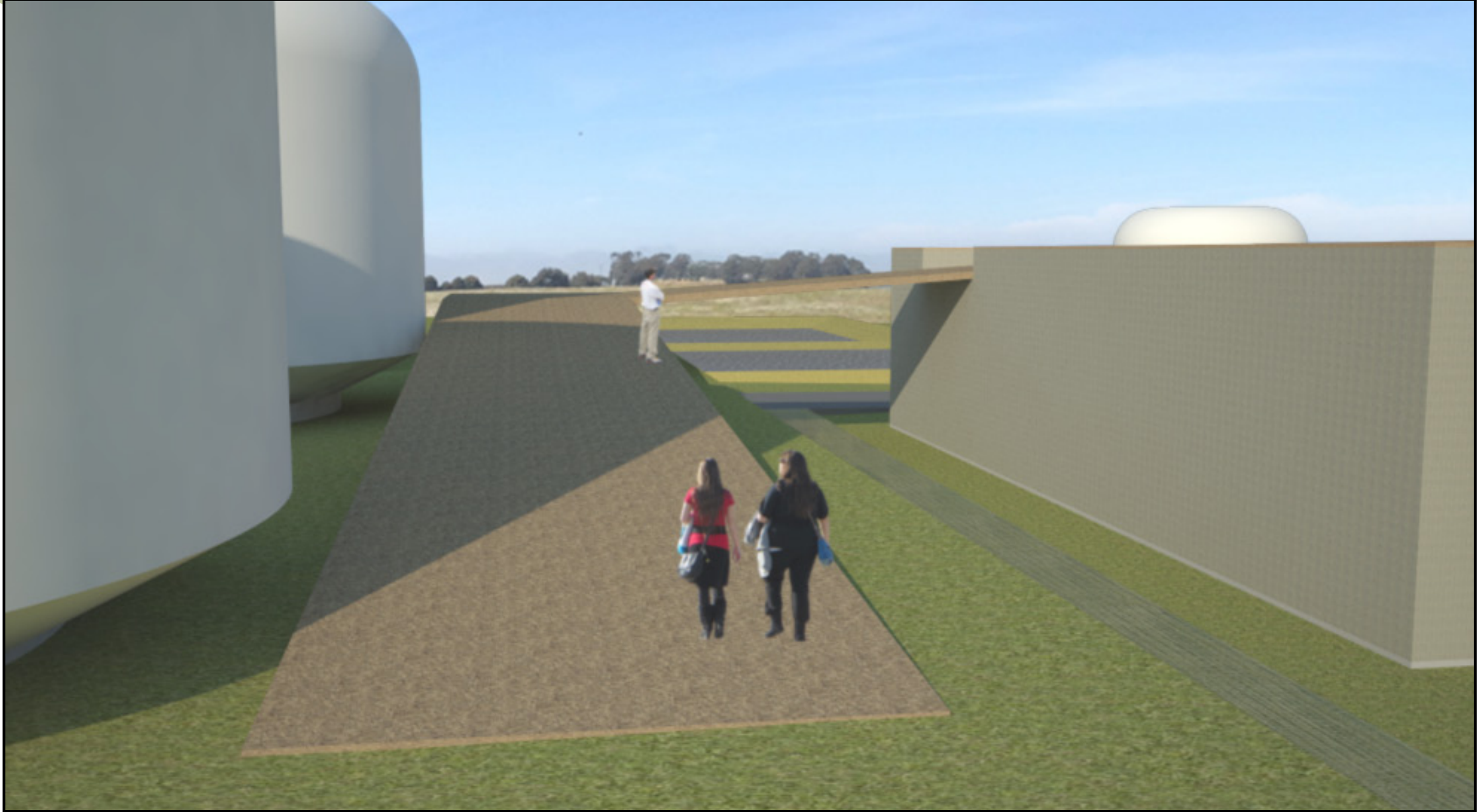

Circulation

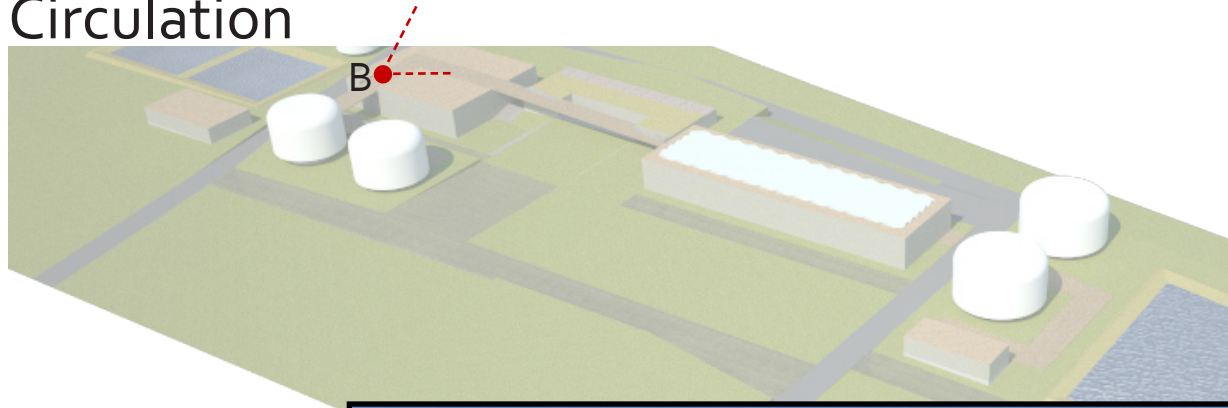

Tour Path



Circulation

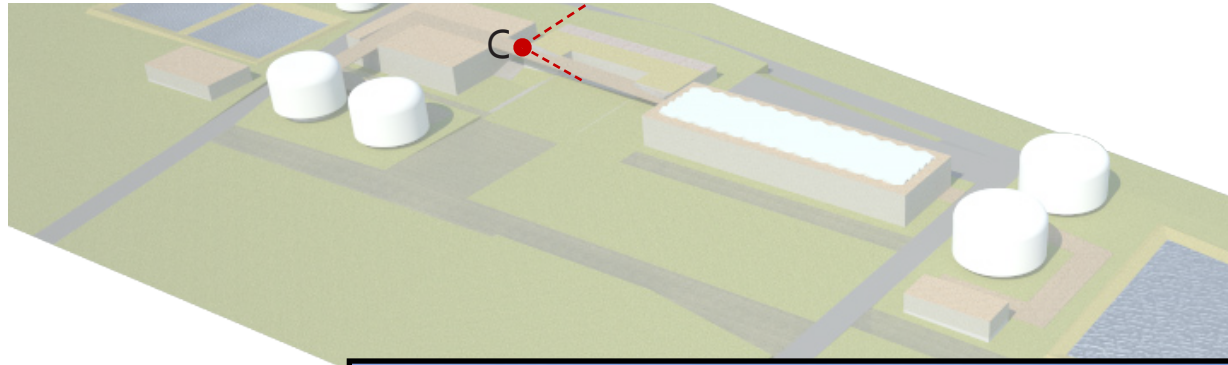

Tour Path

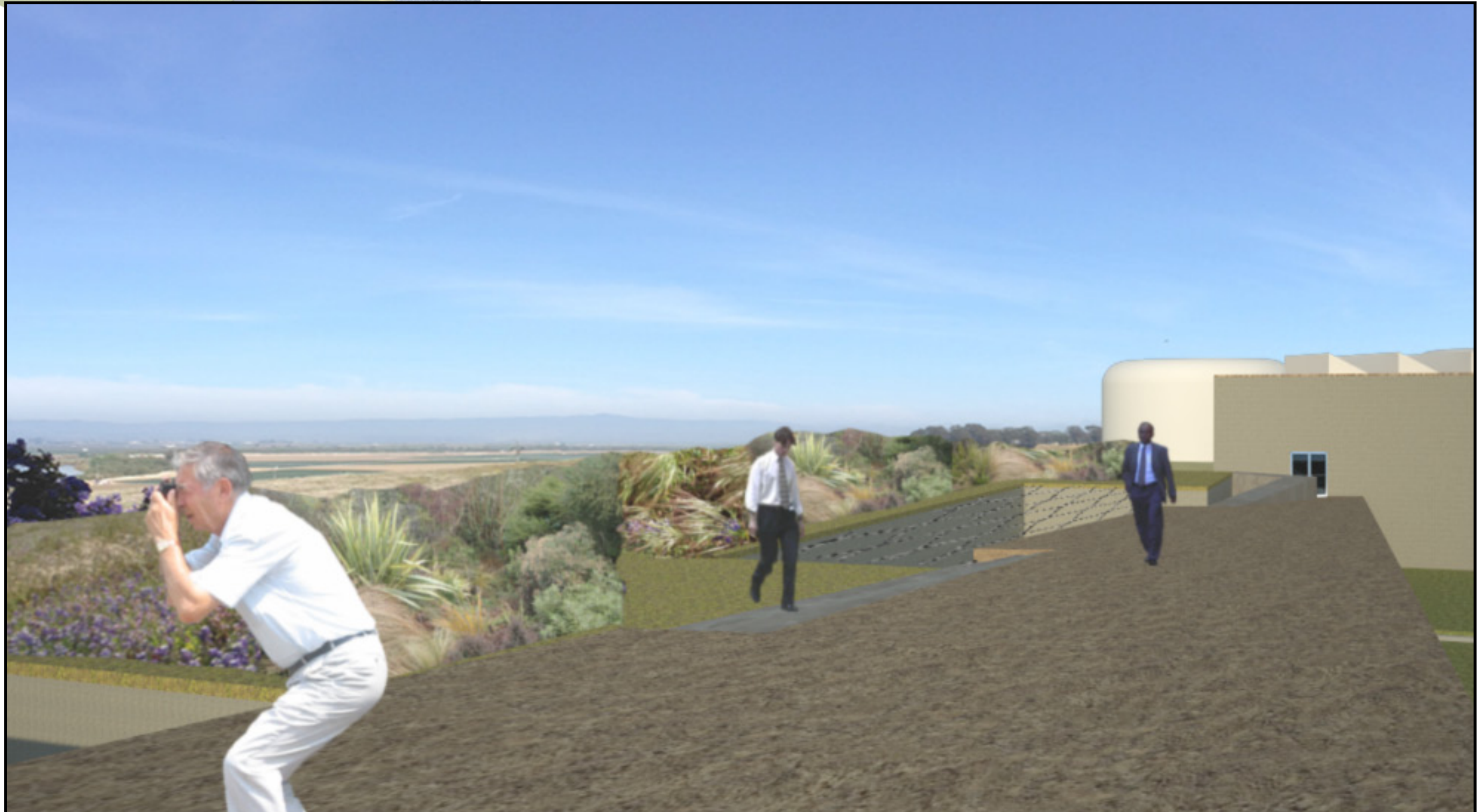

Circulation

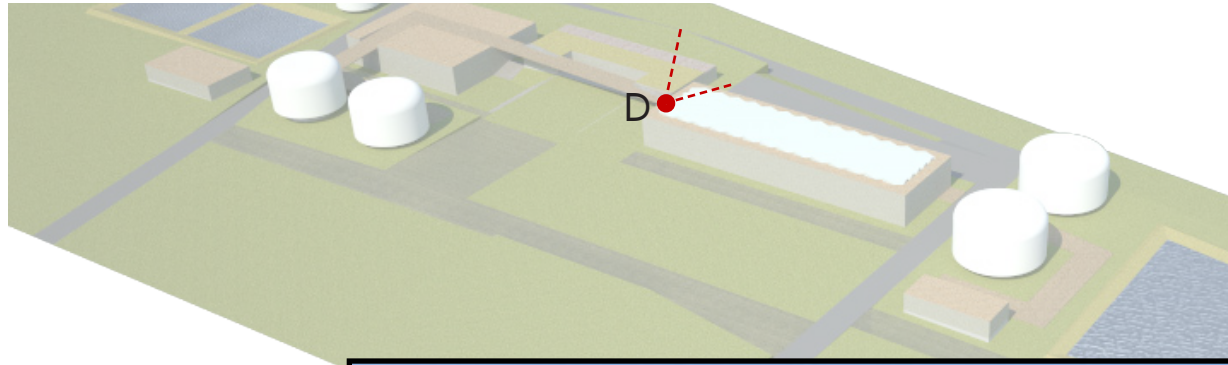

Tour Path



Circulation

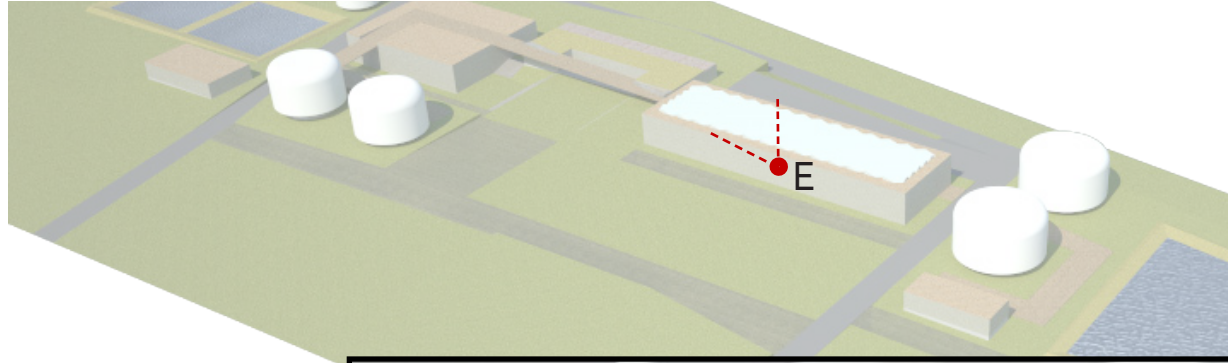

Tour Path



Circulation

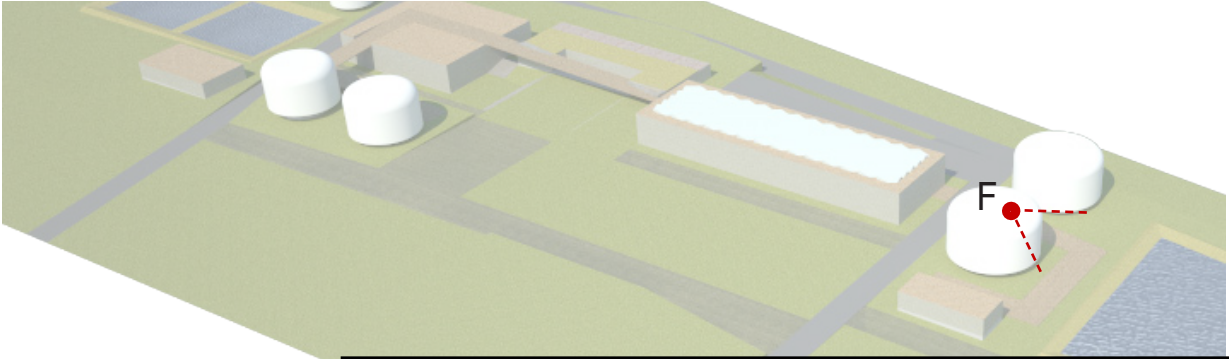

Tour Path

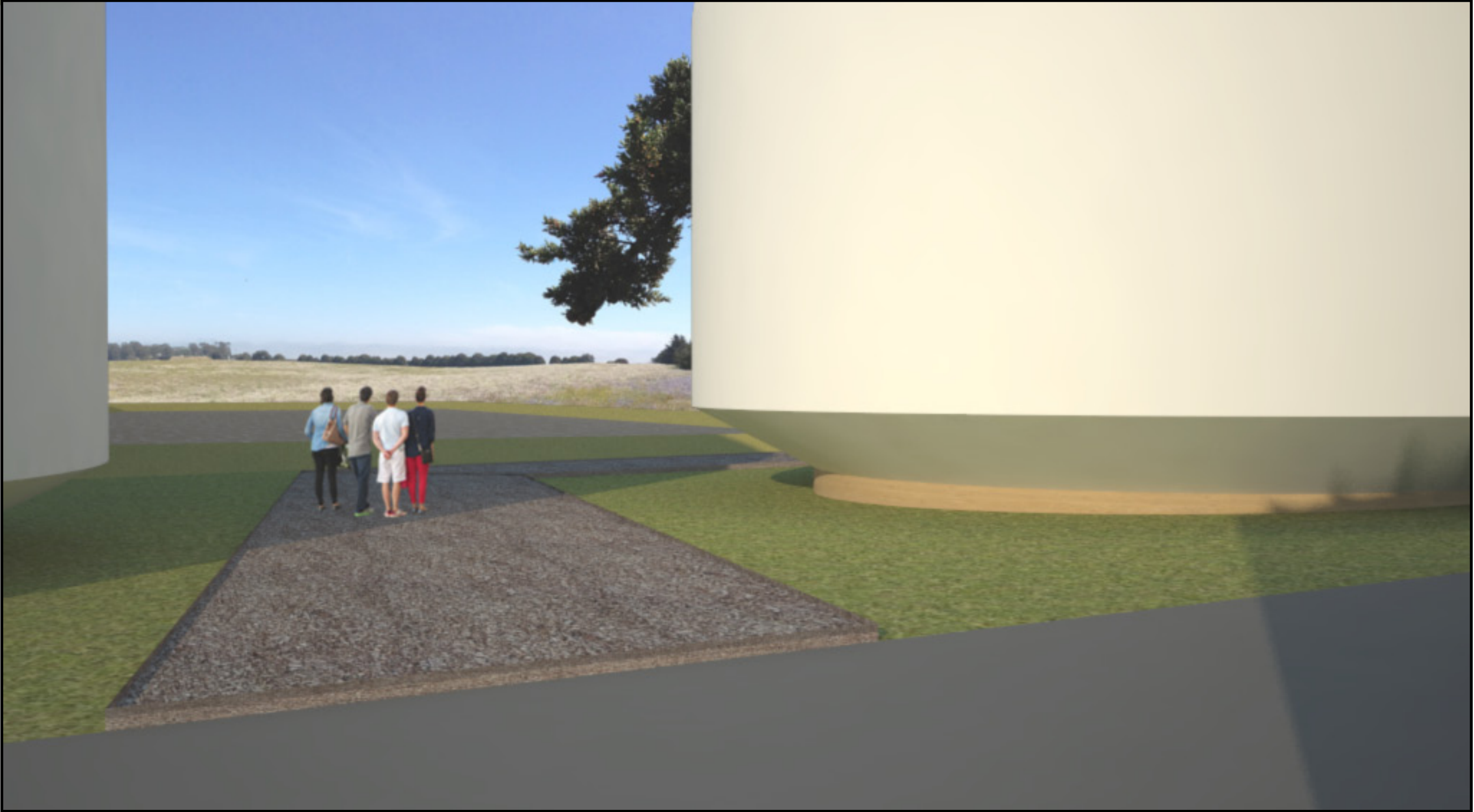

Framing the View

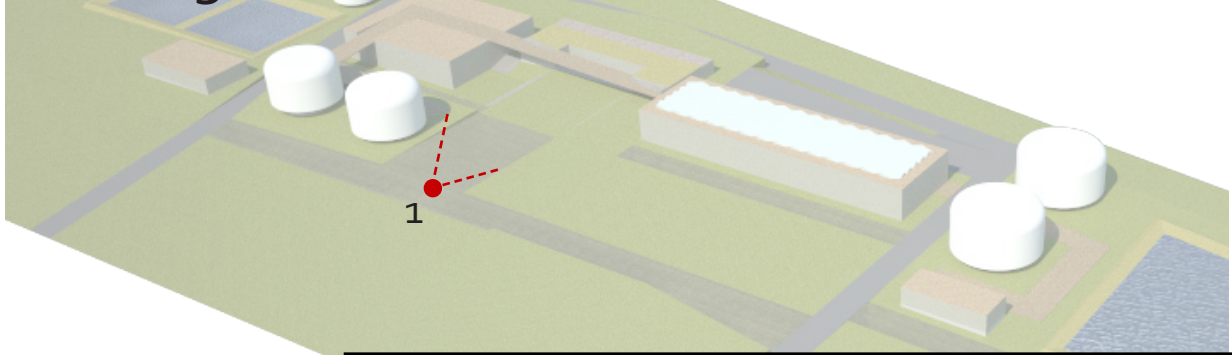

View 1

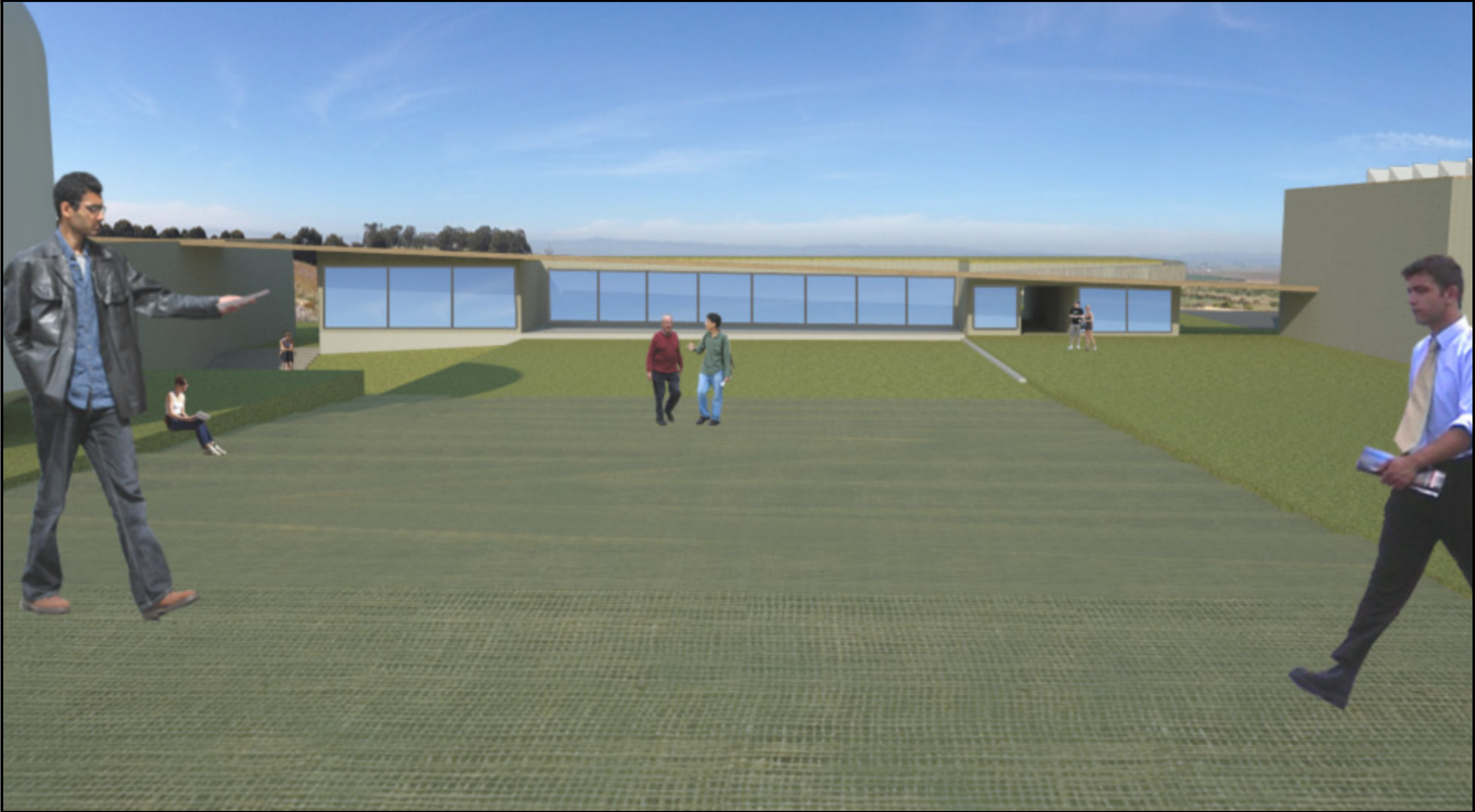

Framing the View

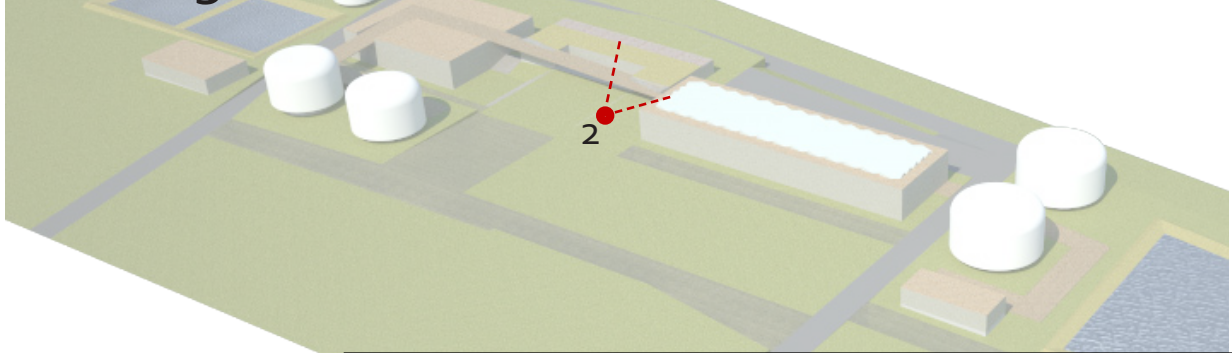

View 2



Framing the View

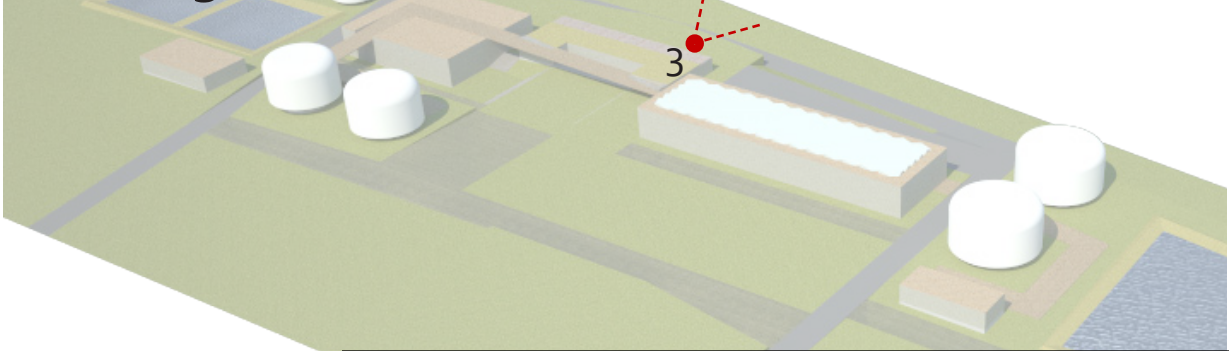

View 3



Gathering Space - Theater

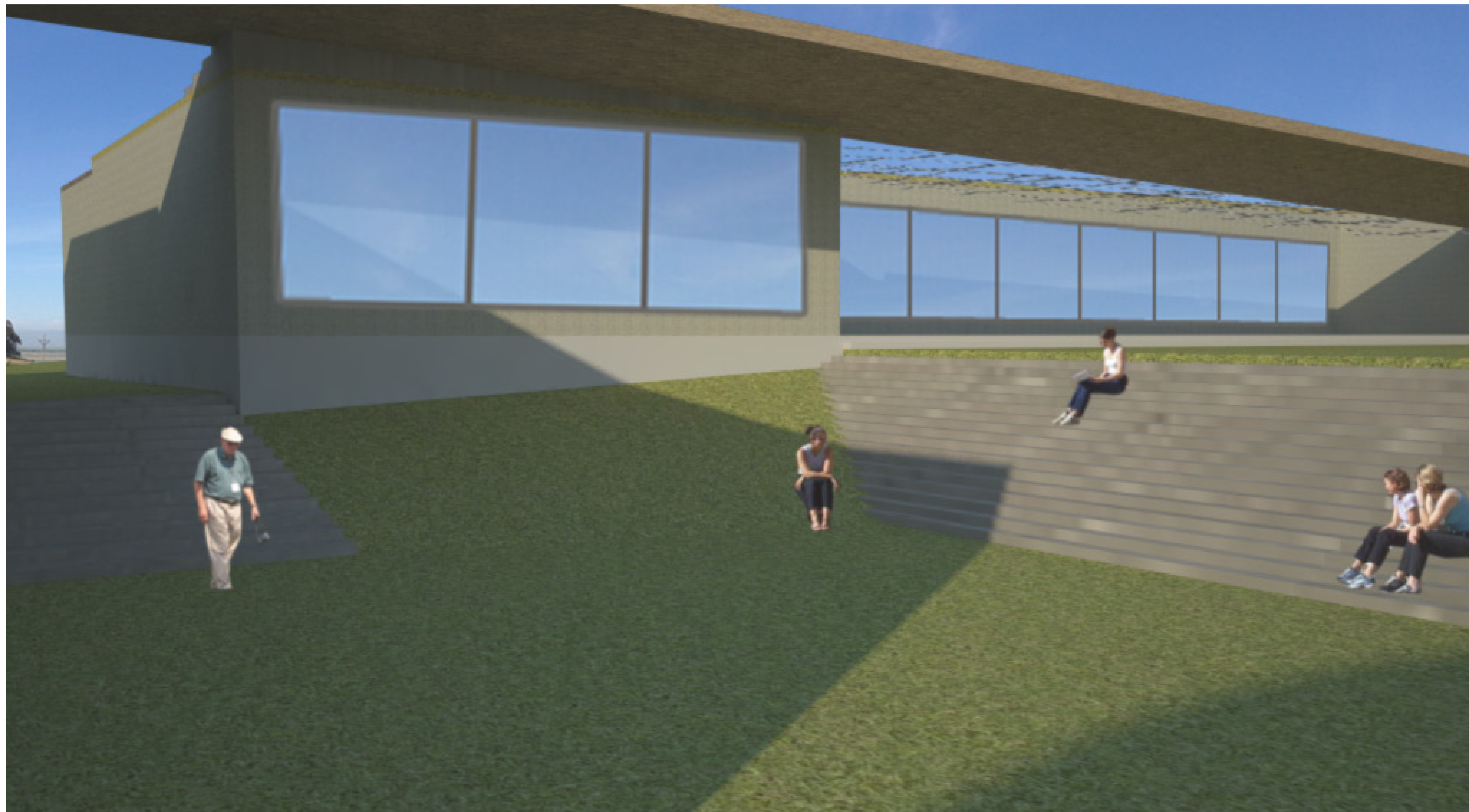

Courtyards

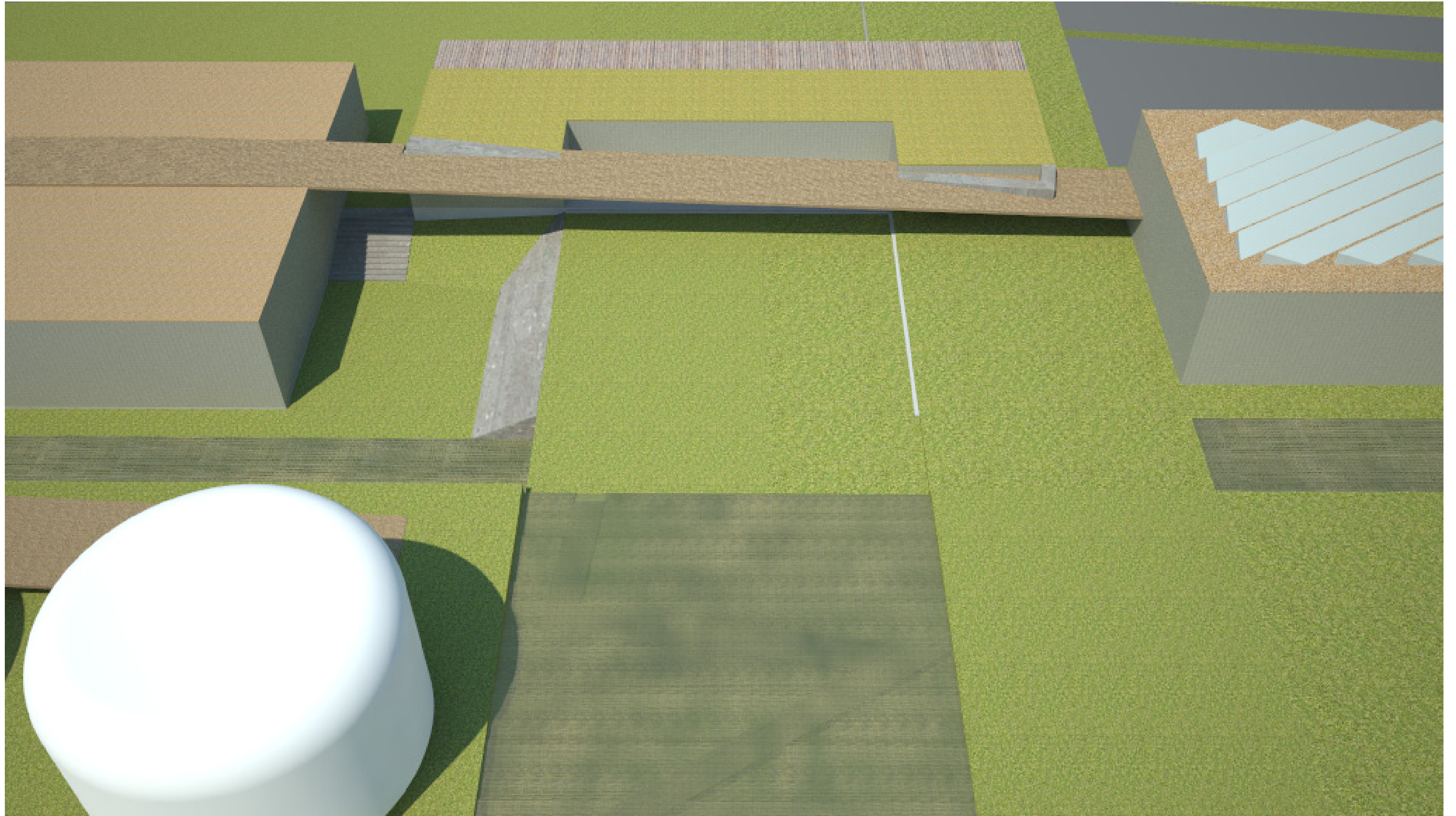

Main Courtyard

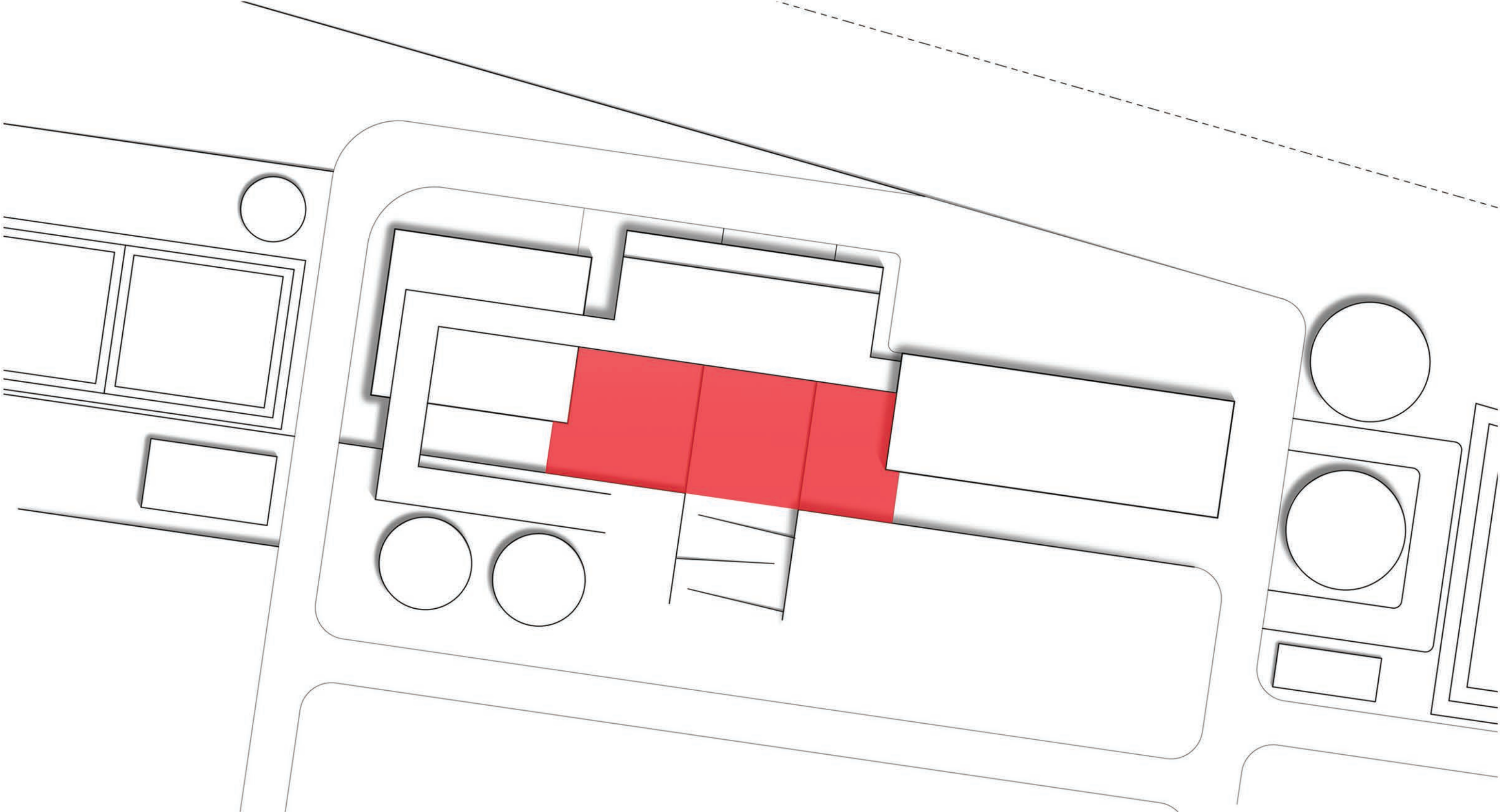

Discover Views

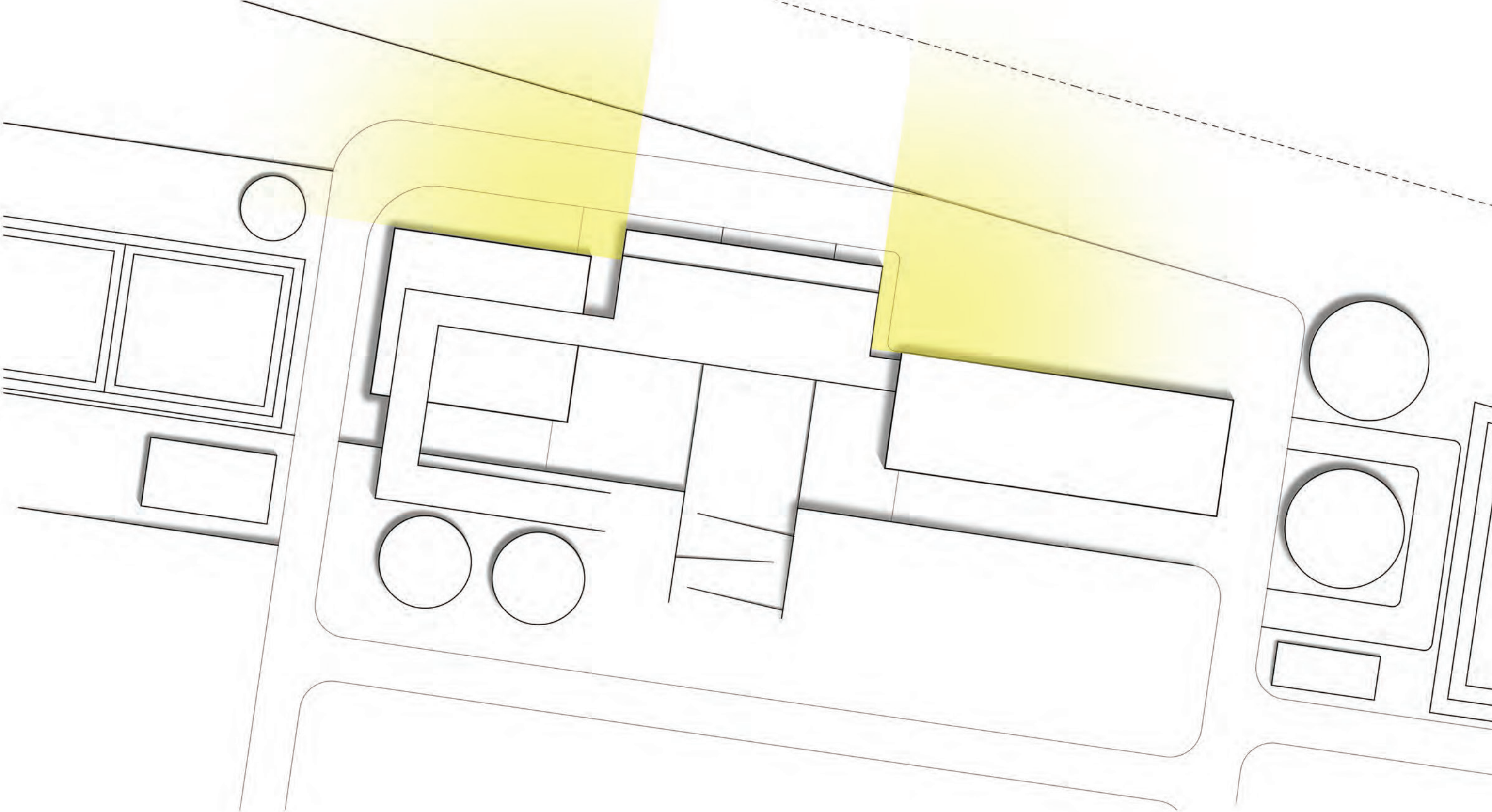

Administration-Interior Spaces

V I E W P R E S E R V A T I O N
Λ I E M Ъ В E 2 E B Λ V T I O И

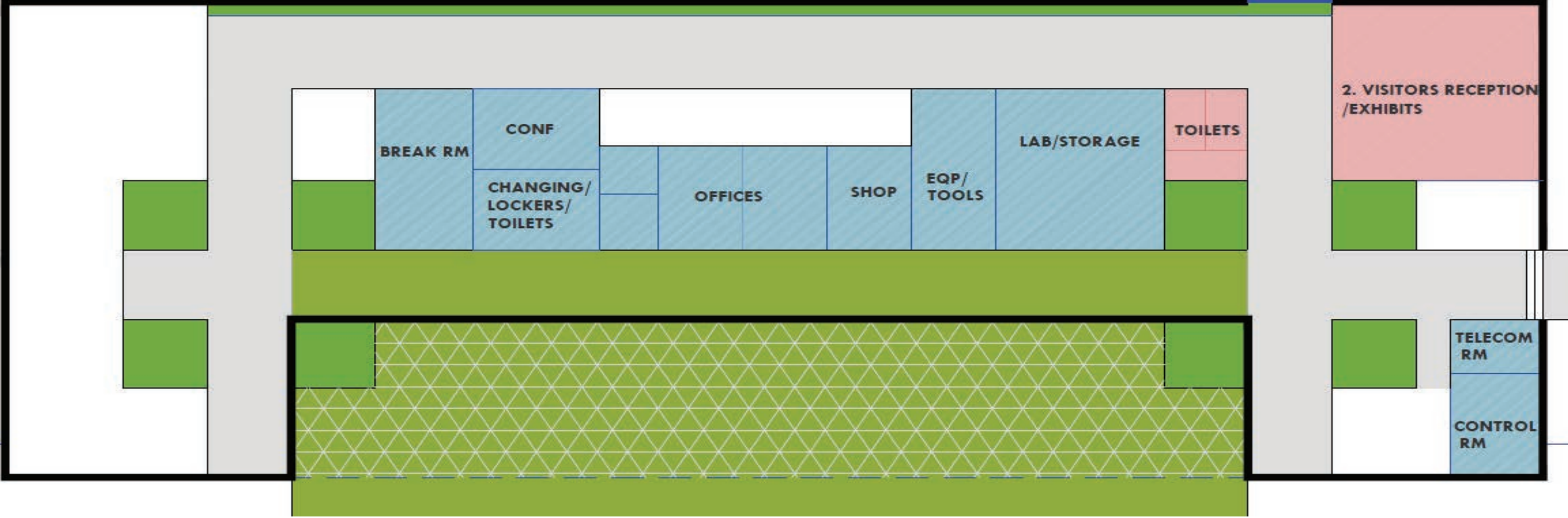

Administration-Minor expansion

V I E W P R E S E R V A T I O N
Λ I E M Ъ В E 2 E B Λ V T I O H

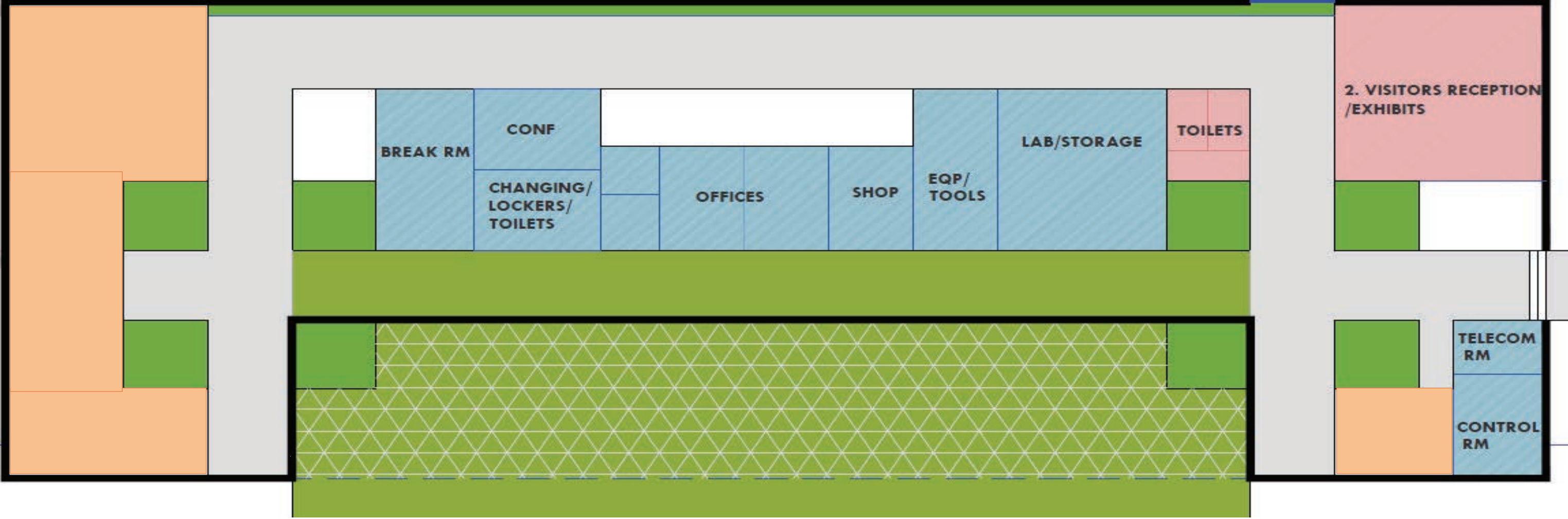

Administration-Major expansion

V I E W P R E S E R V A T I O N
Λ I E M Ъ В E 2 E B Λ V I O И

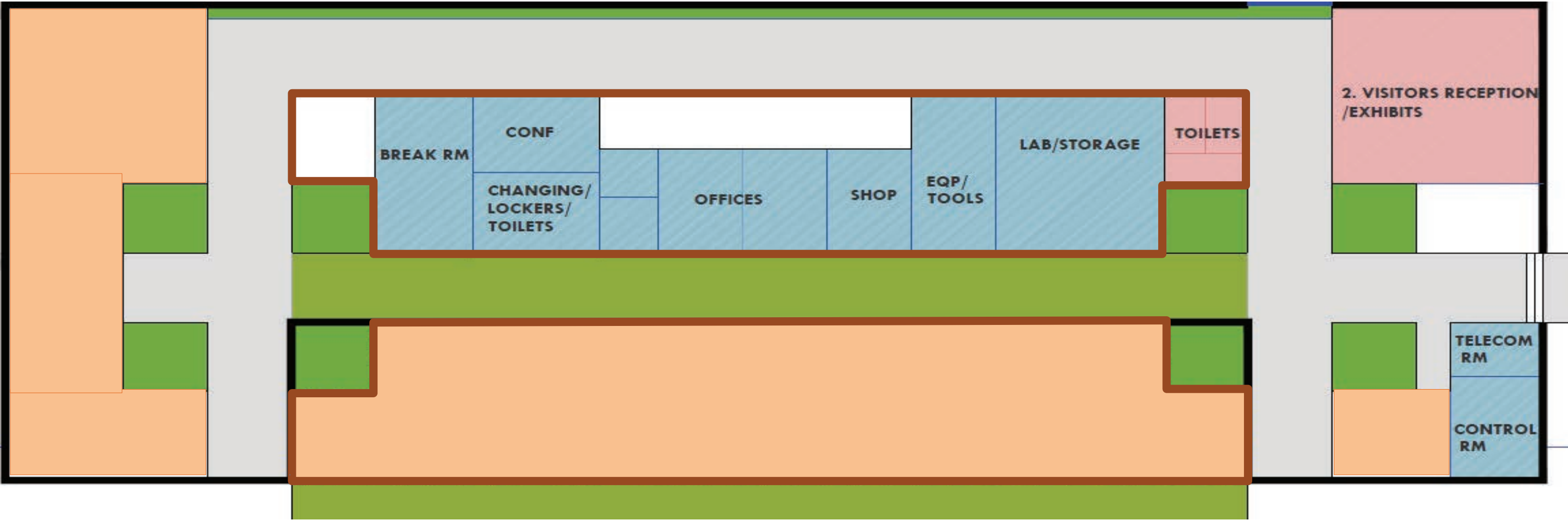

RO Building

VIEW PRESERVATION

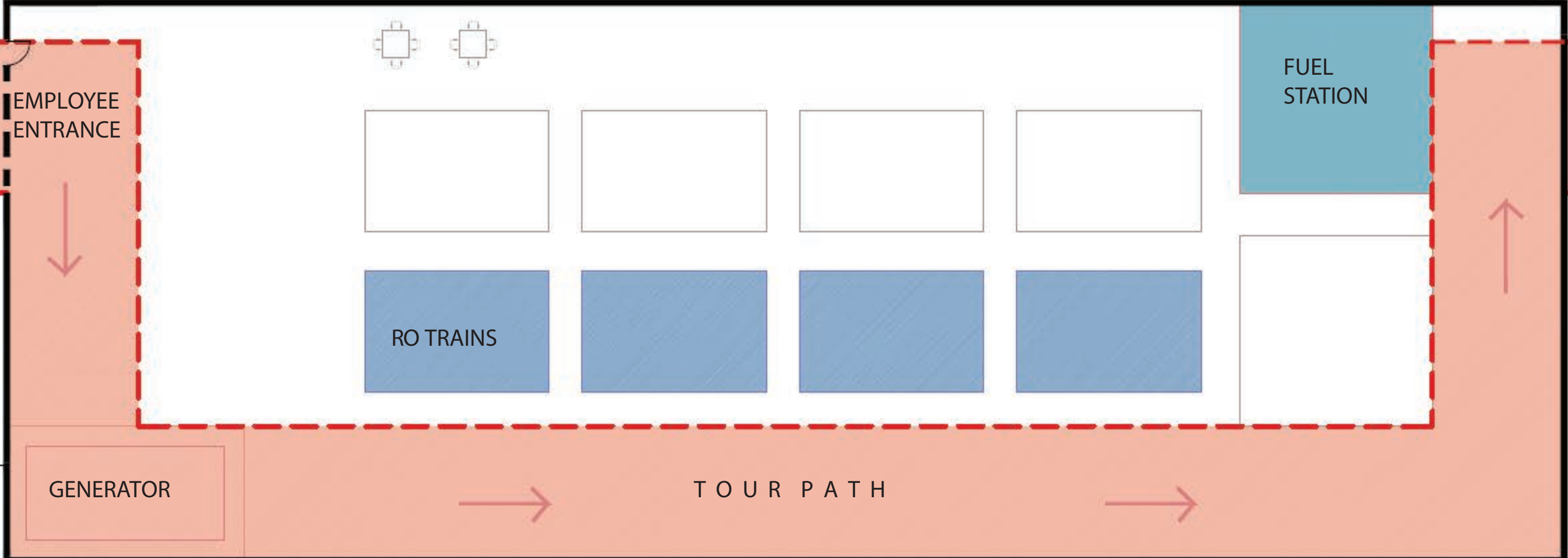

RO Building- Future expansion

V I E W P R E S E R V A T I O N N
Λ I E M Ъ В E 2 E B Λ V T I O H

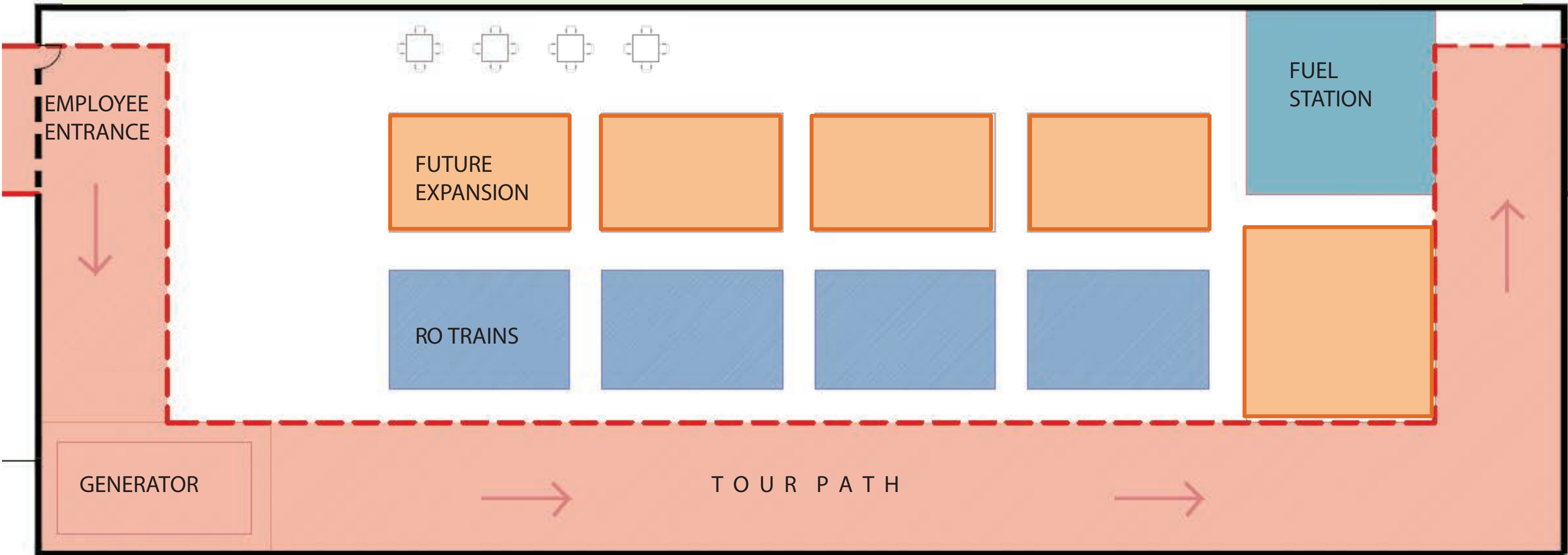

Media Filters

V I E W P R E S E R V A T I O N N
Λ I E M Ъ В Е 2 E В Λ V T I O И

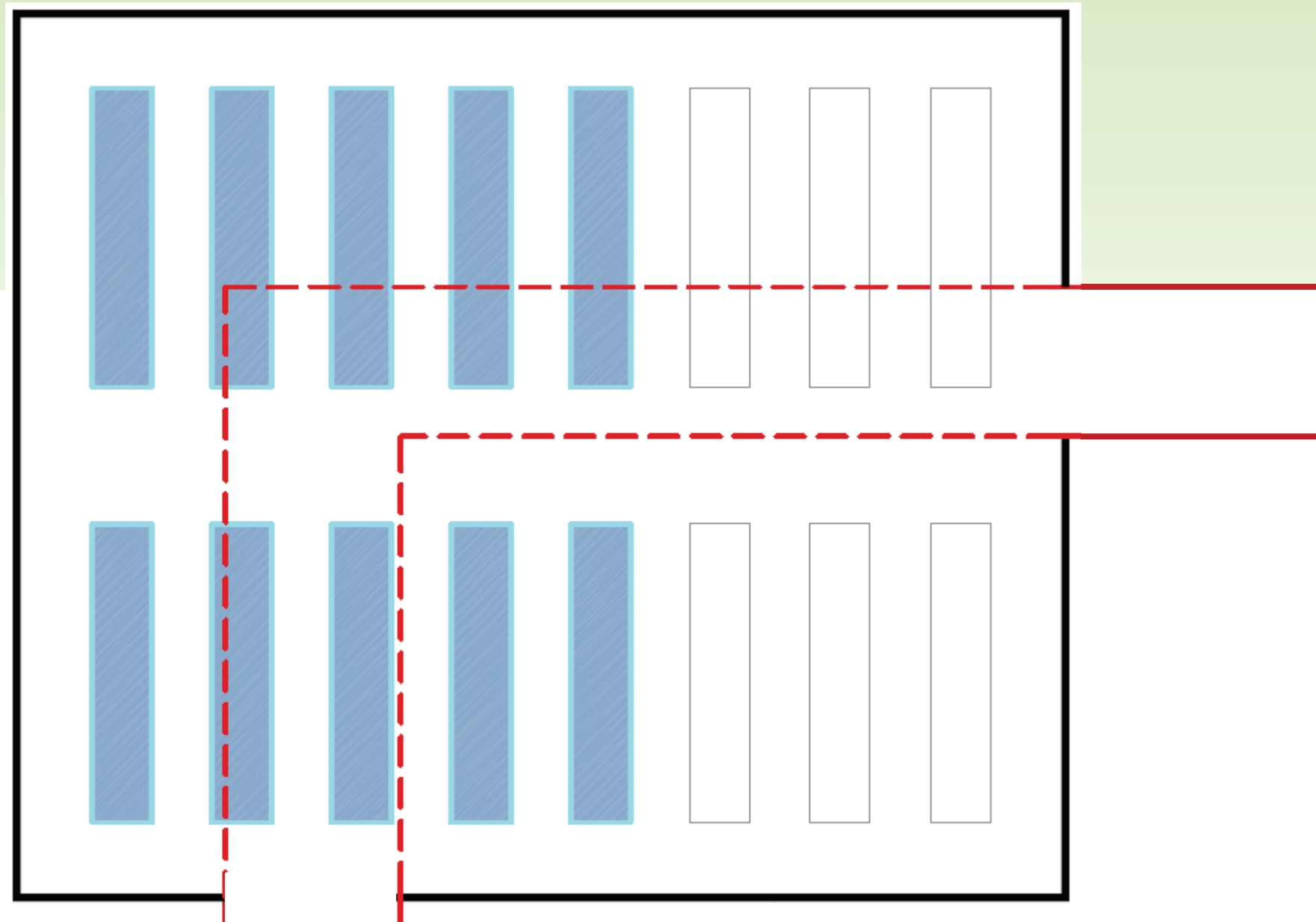

Media Filters - Future expansion

V I E W P R E S E R V A T I O N N
Λ I E M Ъ В Е 2 E В Λ V L I O И

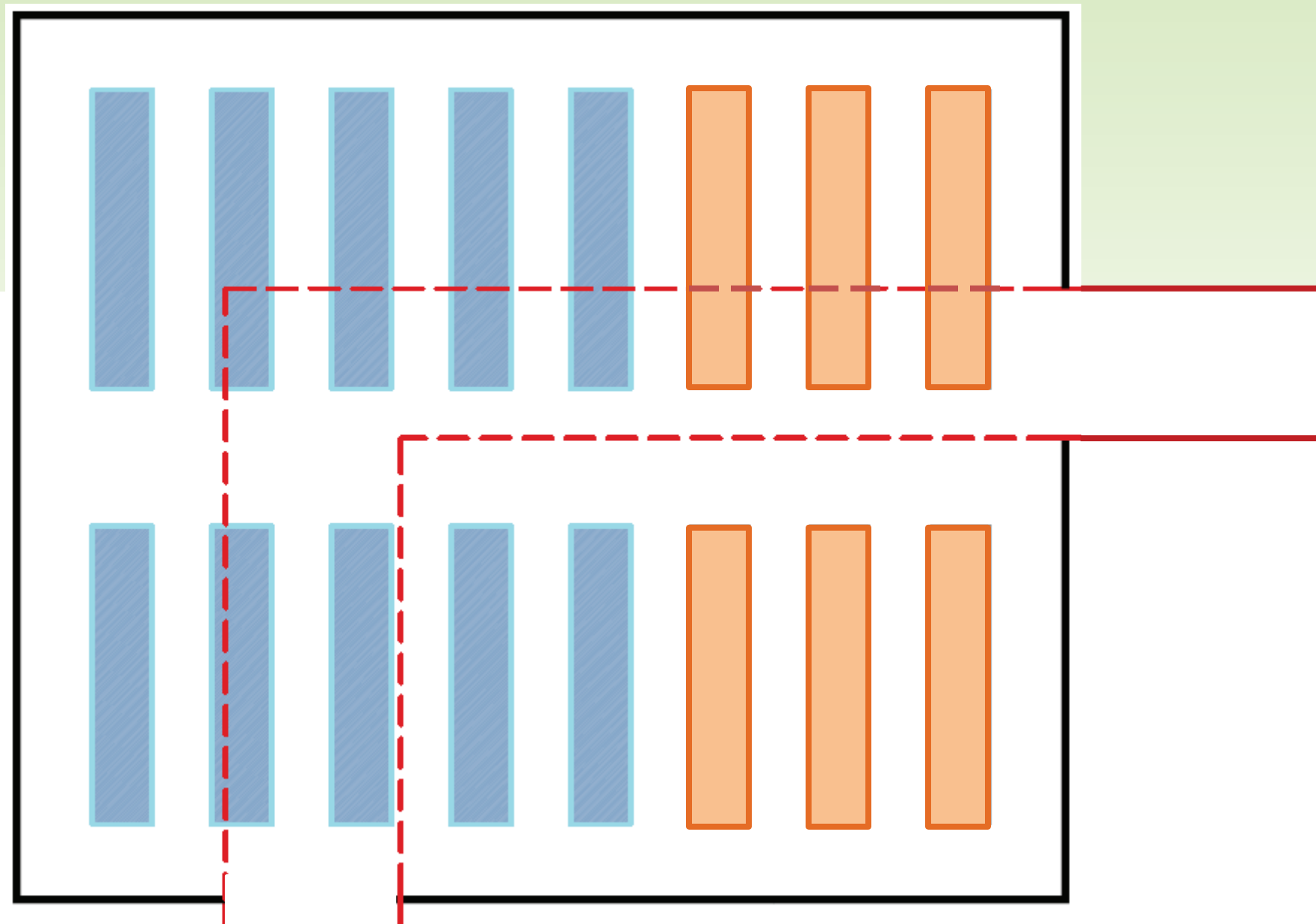

Media Filtration

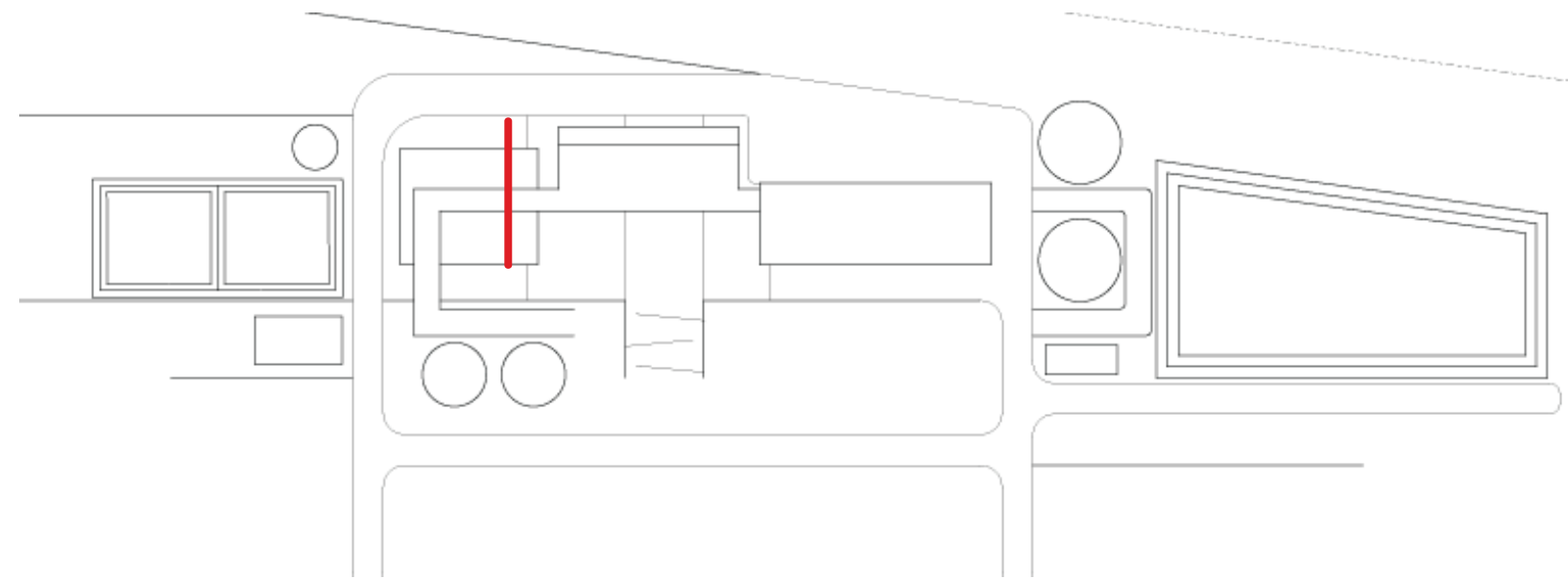
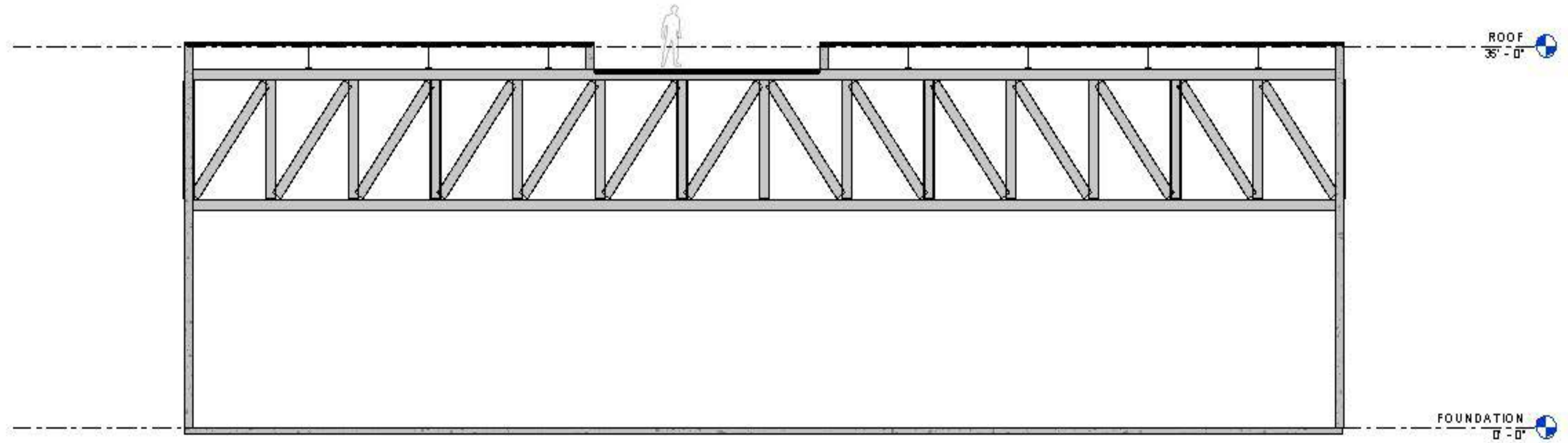

Administration

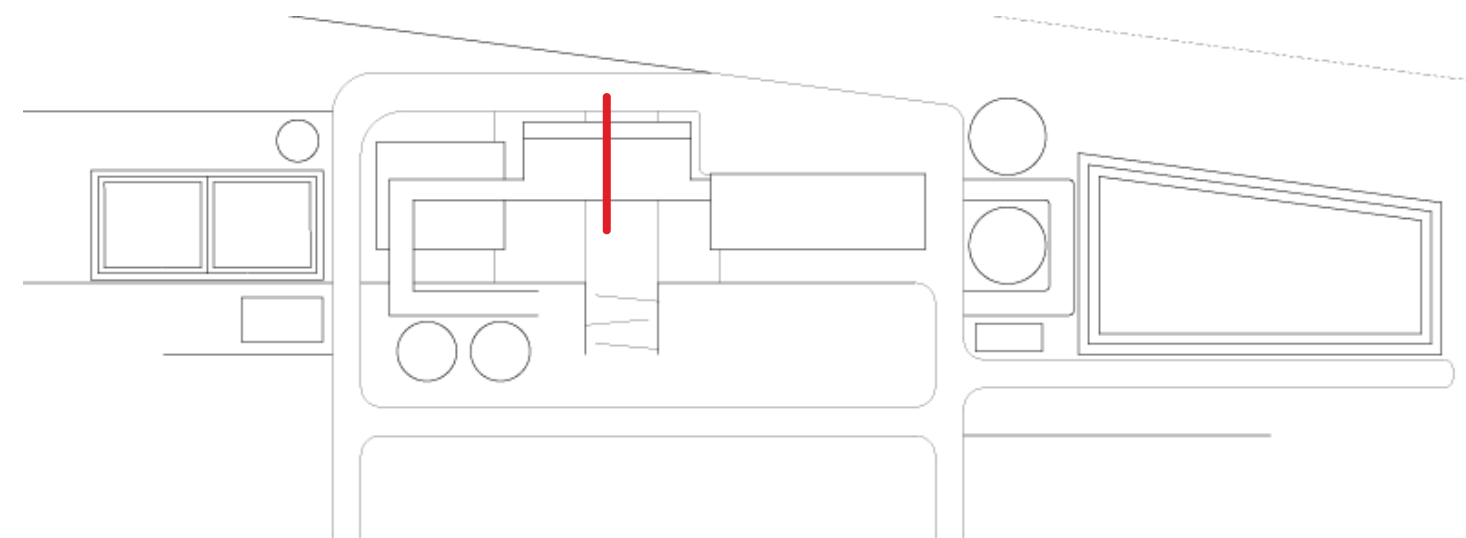
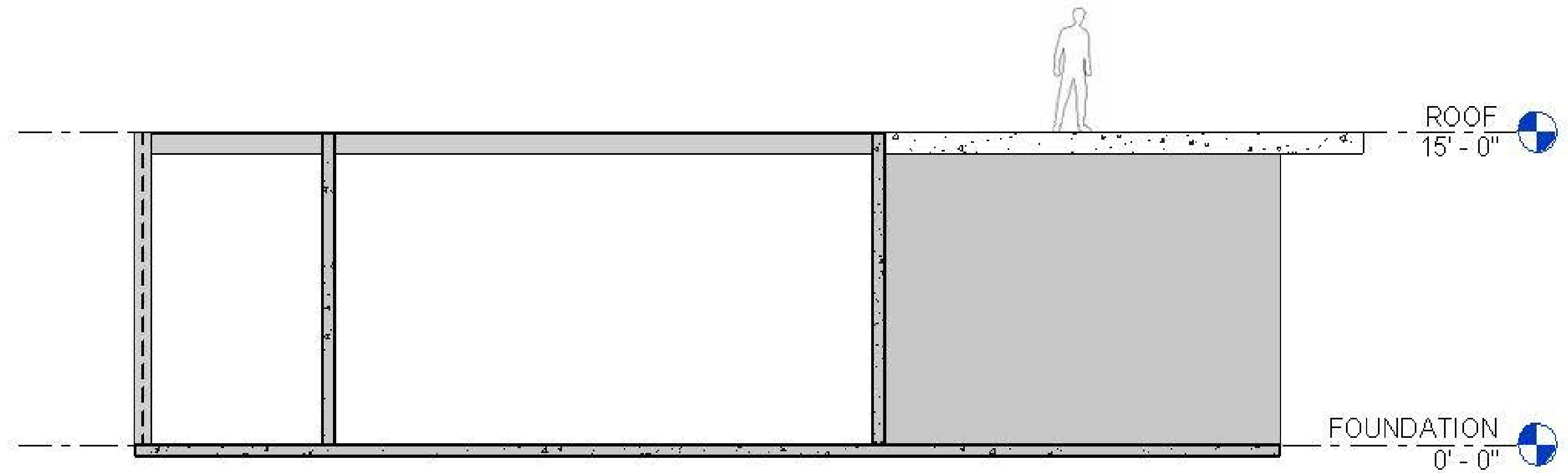

Reverse Osmosis

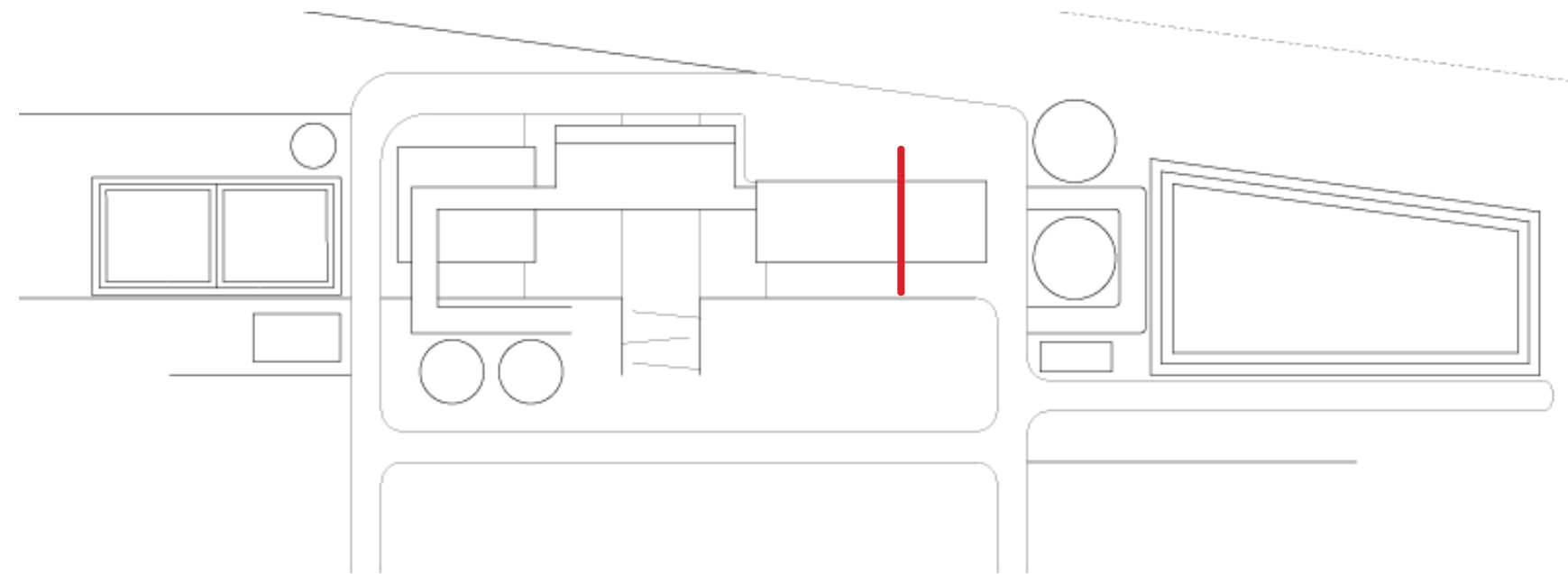
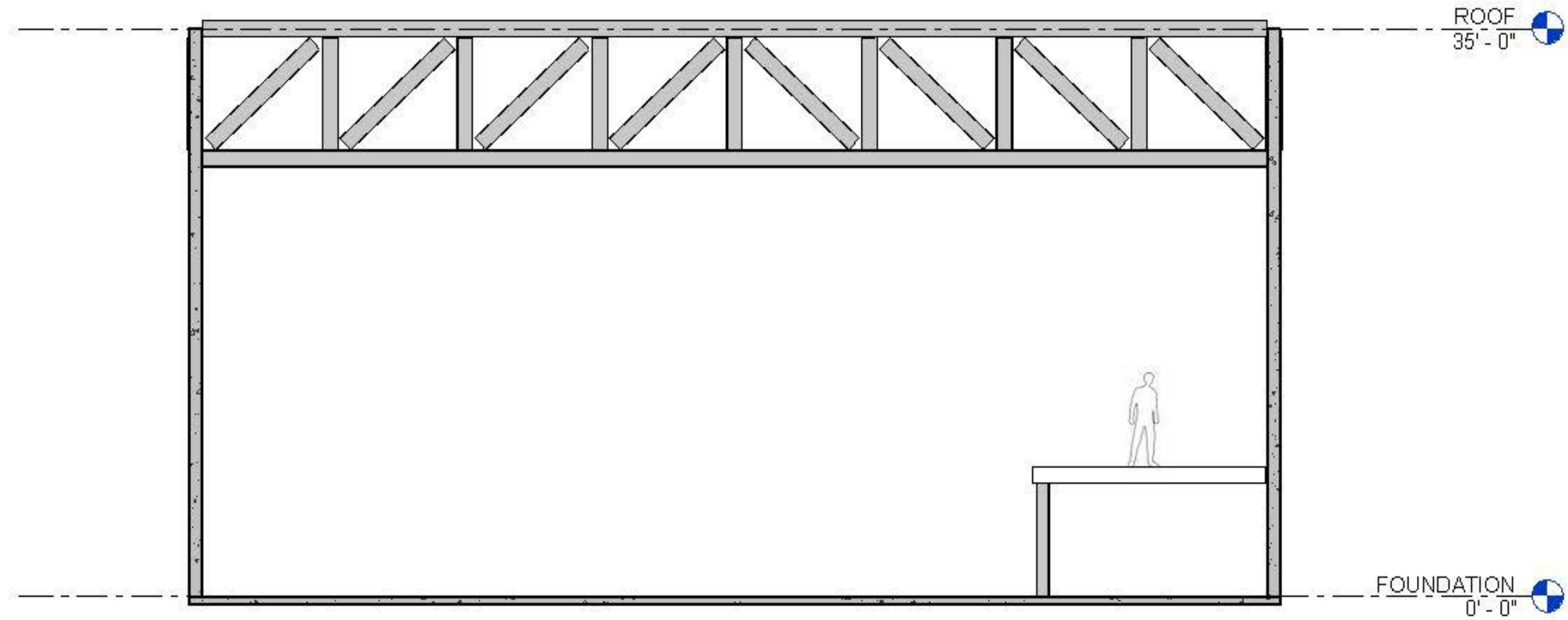

Site Definition

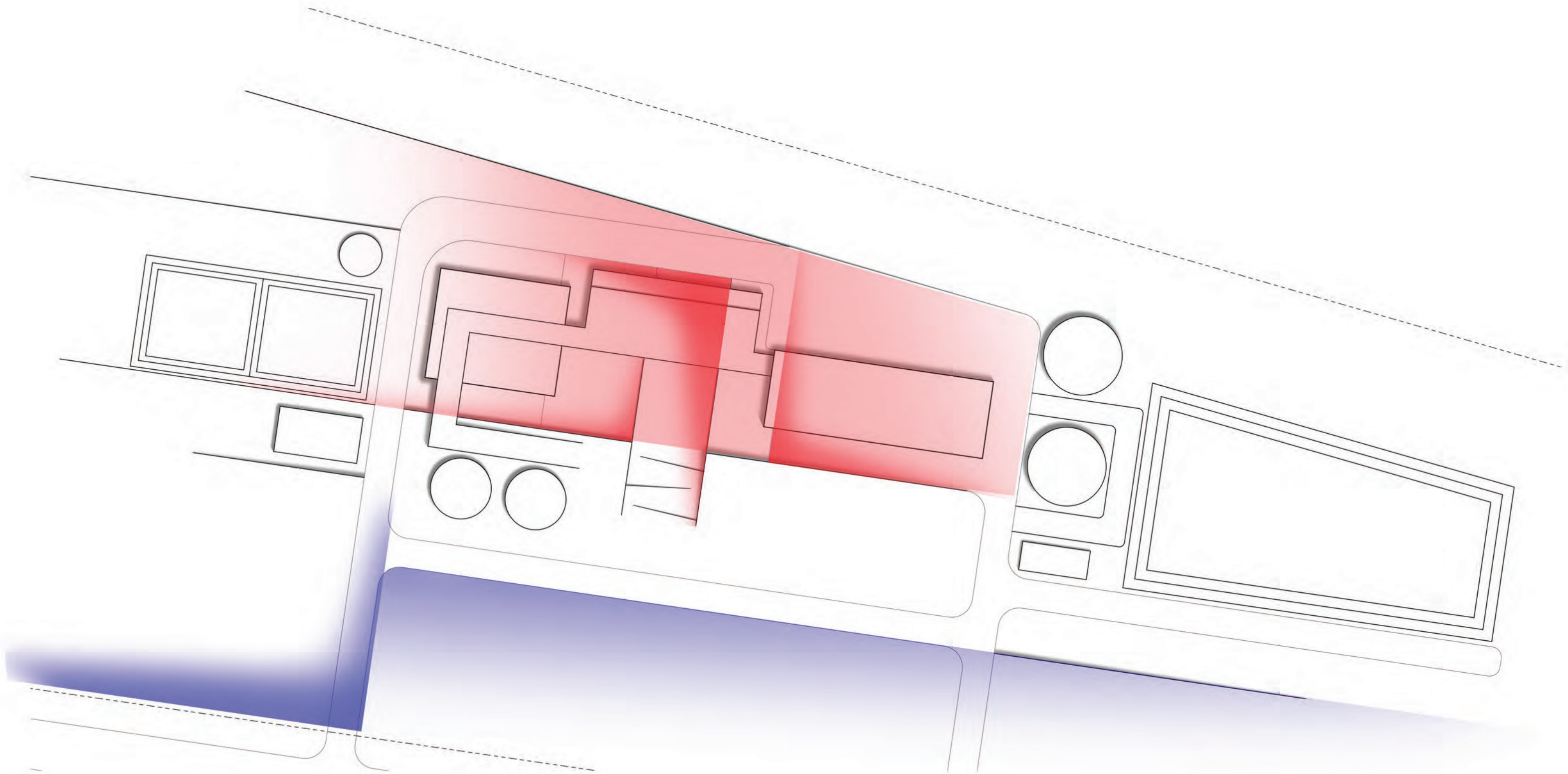

Materials and Building systems

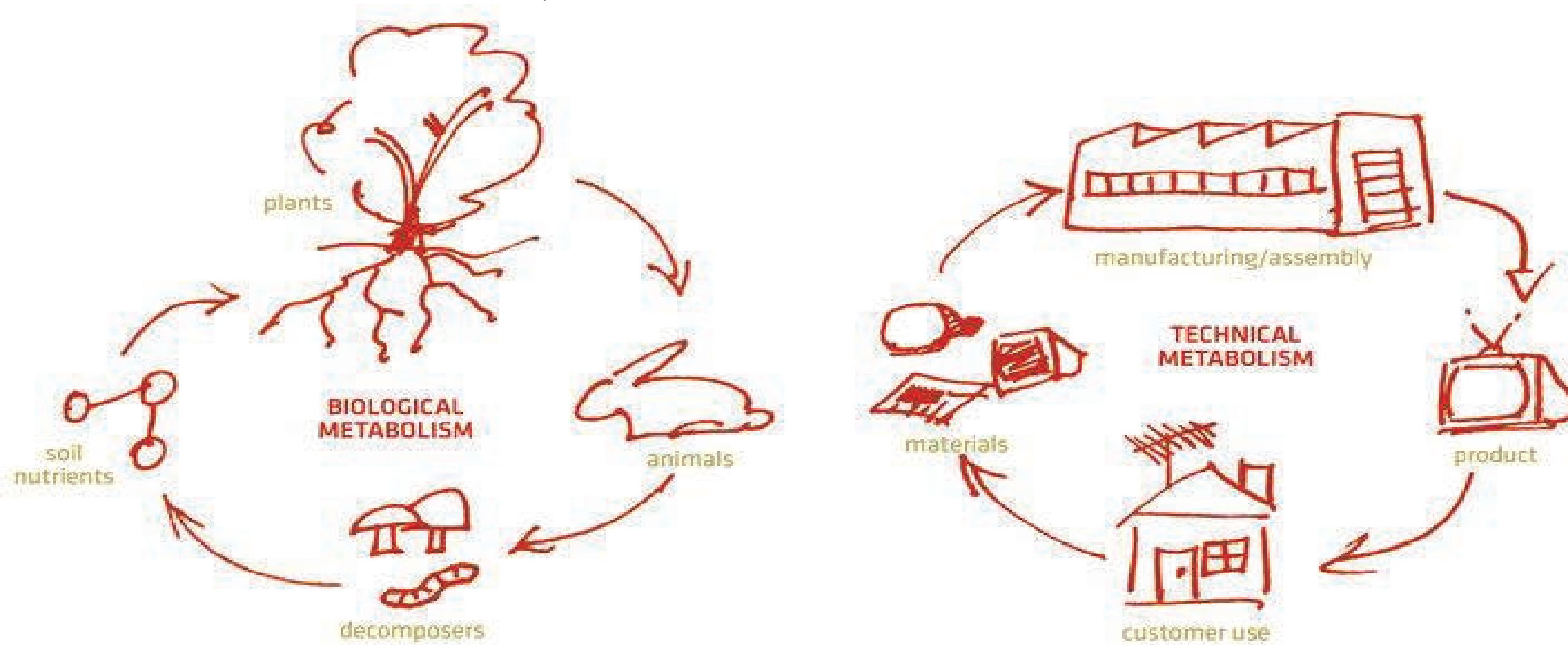

Cradle to cradle is an innovative sustainable industrial model that focuses on design of products and a production cycle that strives to produce no waste or pollutants at all stages of the material's lifecycle.

Selection criteria's

Cost effective

Locally available

Minimum environmental impact

Reduced maintenance/replacement costs over the life of the building

Energy conservation-Resulting in minimum operation cost

Improved occupant health and productivity

Materials



Fit the color palette



Fly ash content concrete

Cork flooring

Permeable paving



No VOC paints

Bamboo cabinetry

Dual flush toilets

Motion sensor lights

Materials and Building systems

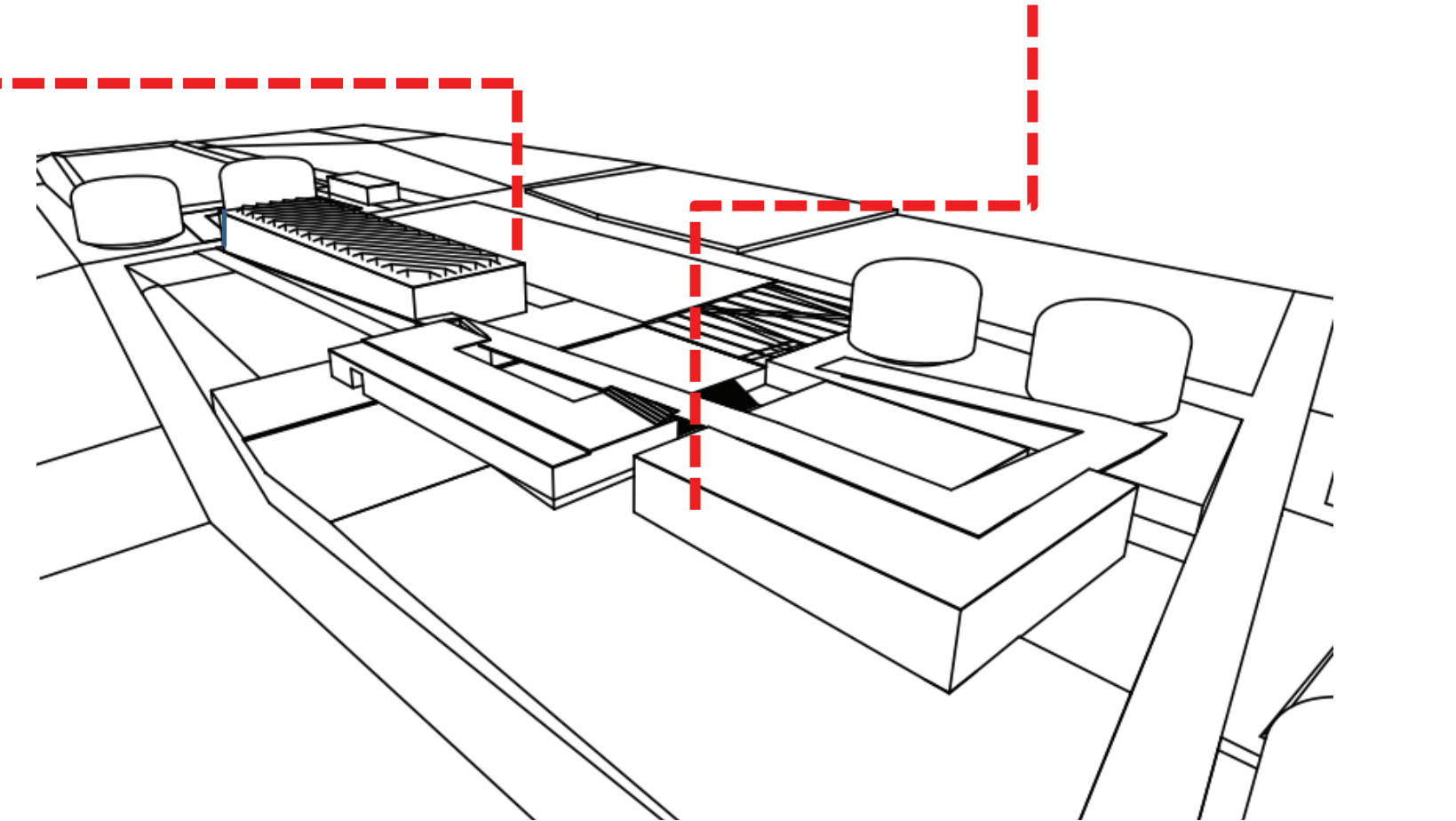

Materials and Building systems

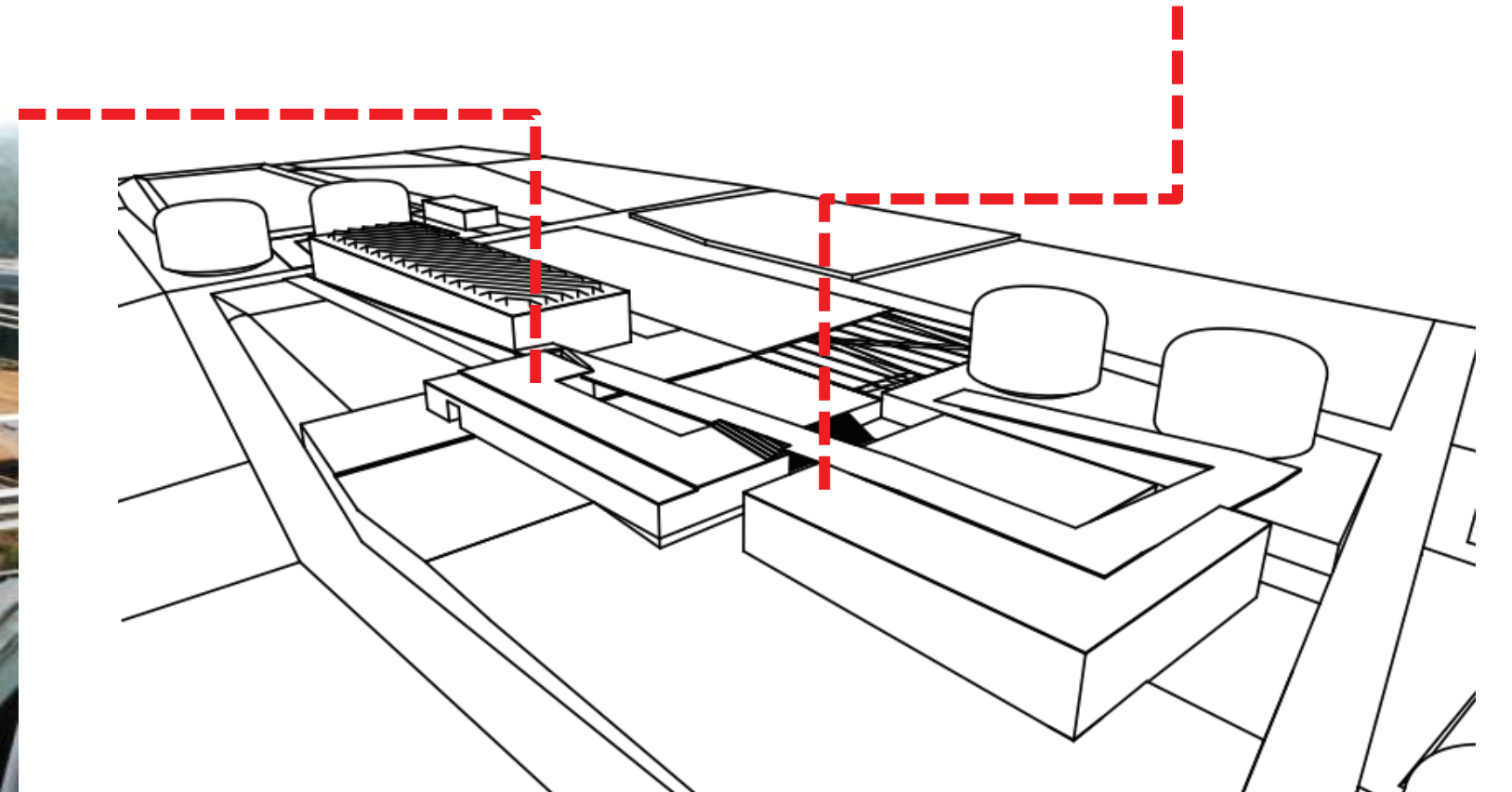

Materials and Building systems



Inner courtyards



Reclaimed materials

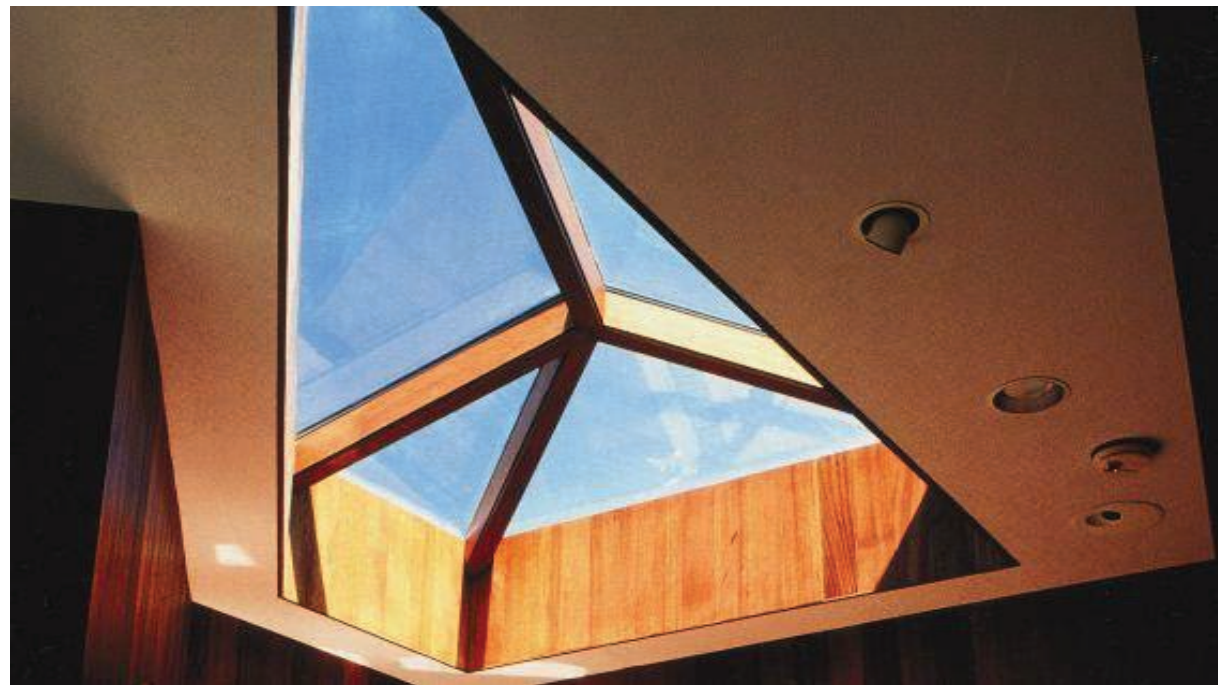

Minimum artificial lighting



Renewable materials- Bamboo Cabinetry

Shading

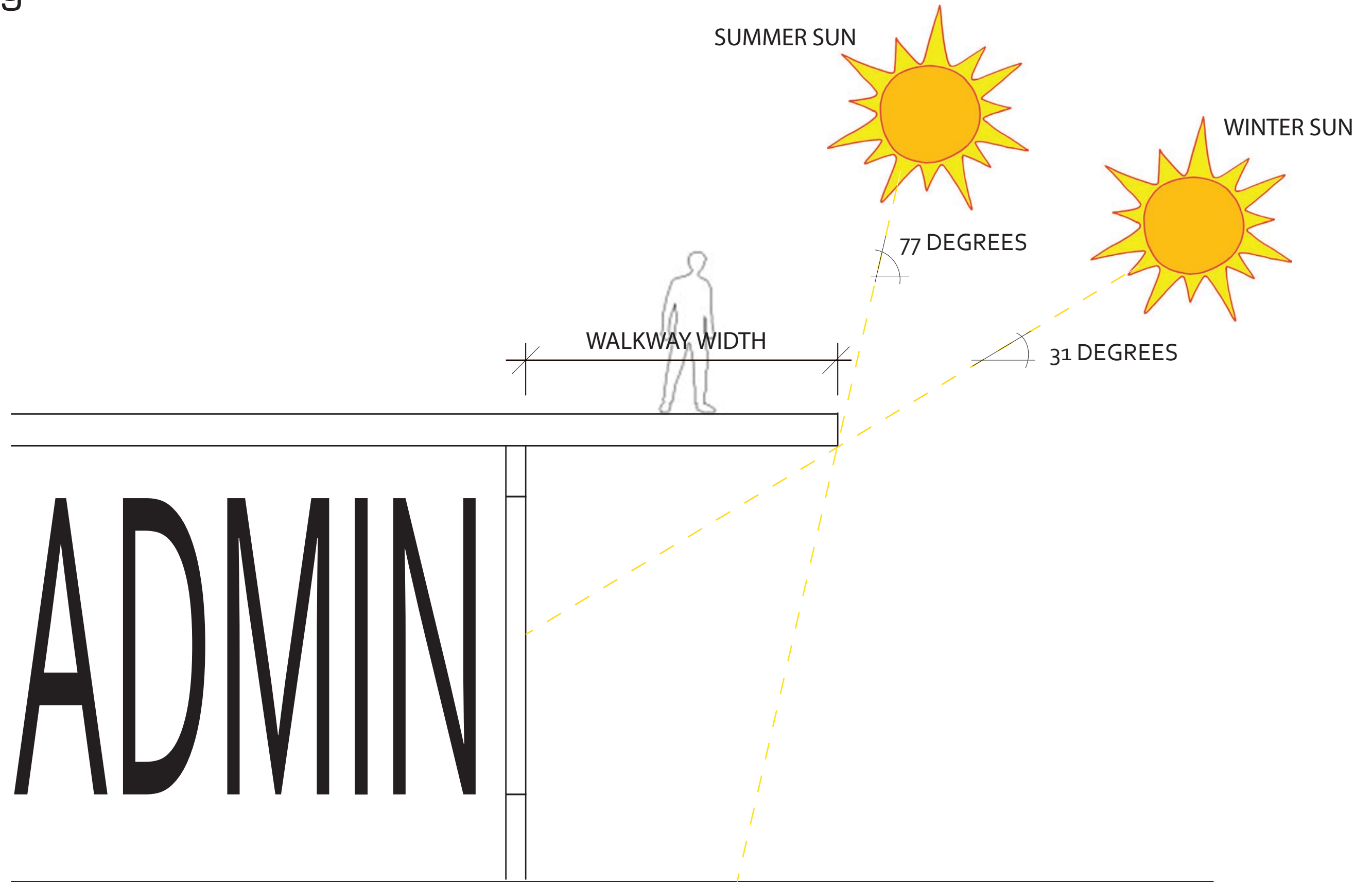

Materials and Building systems

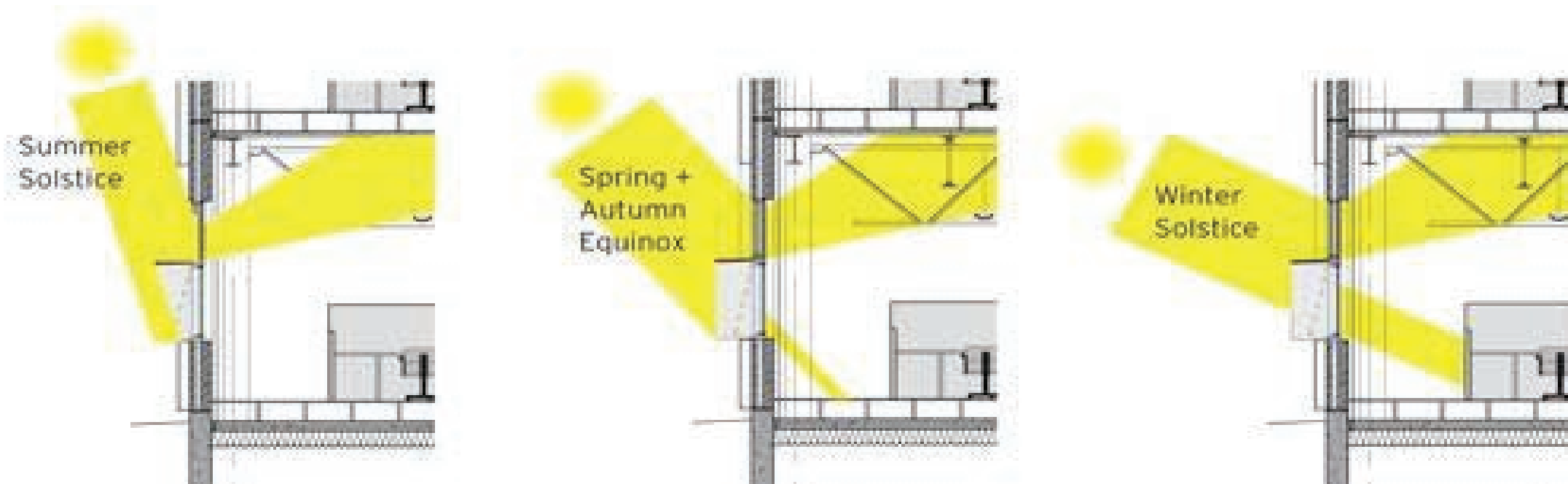

Shading devices and innovative **light shelves** on **south-facing windows** reflect natural light deep into interior spaces shading lower windows from direct sun, reducing cooling loads and glare. The use of artificial lighting can be reduced or completely eliminated, depending on the space.



Energy Efficient

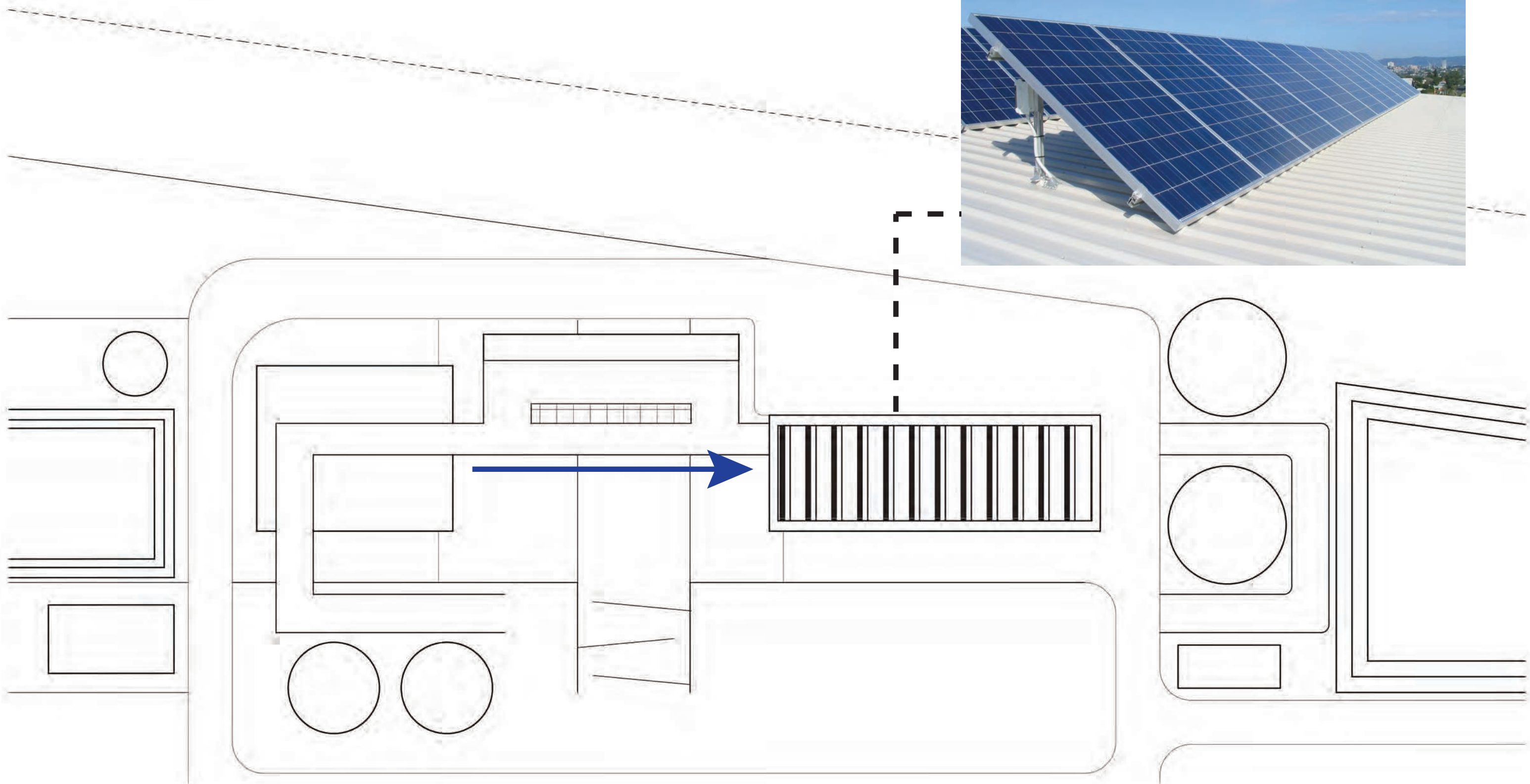

Energy

Solar PV Panels



Thank You

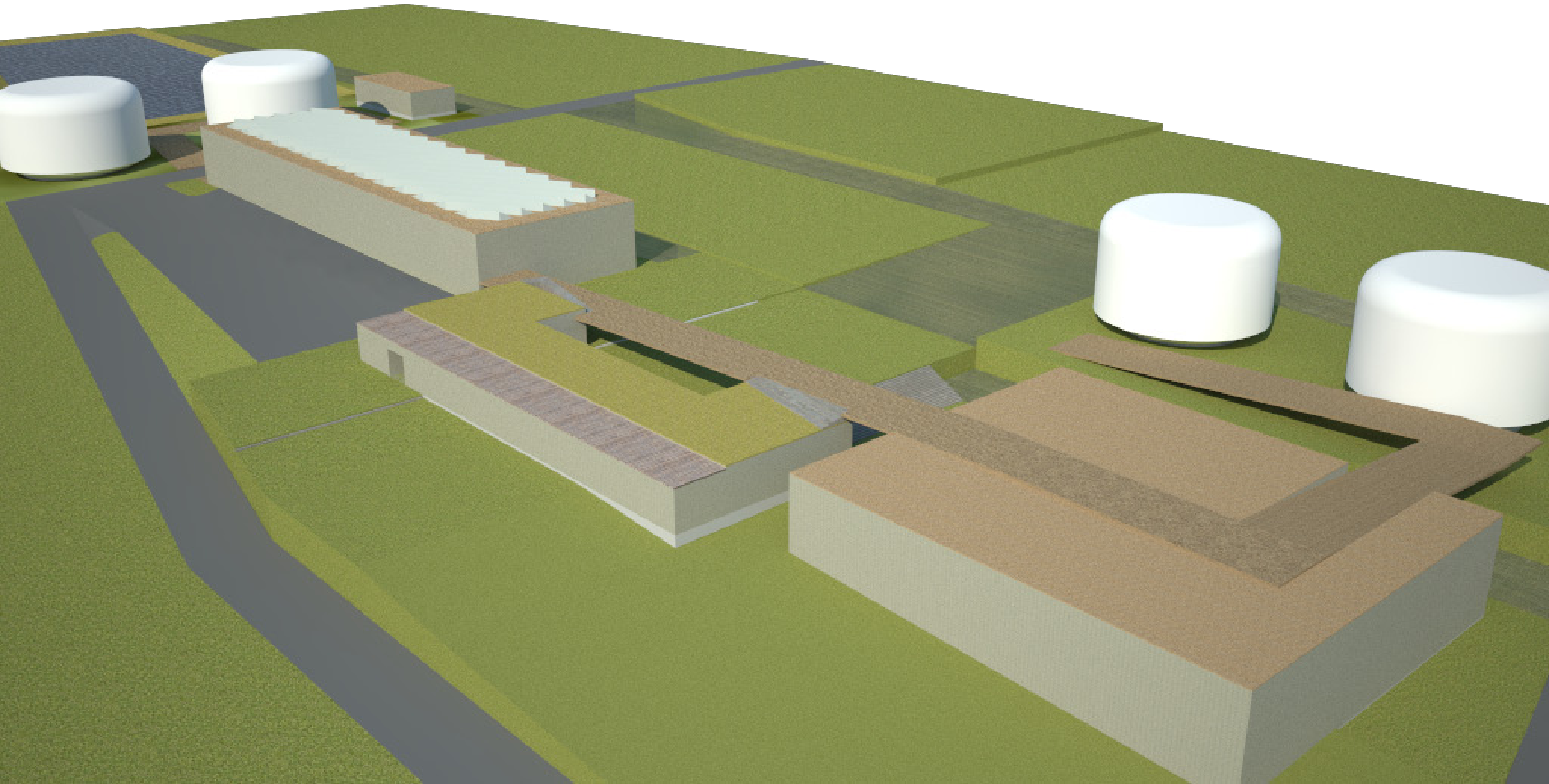

Site Plan

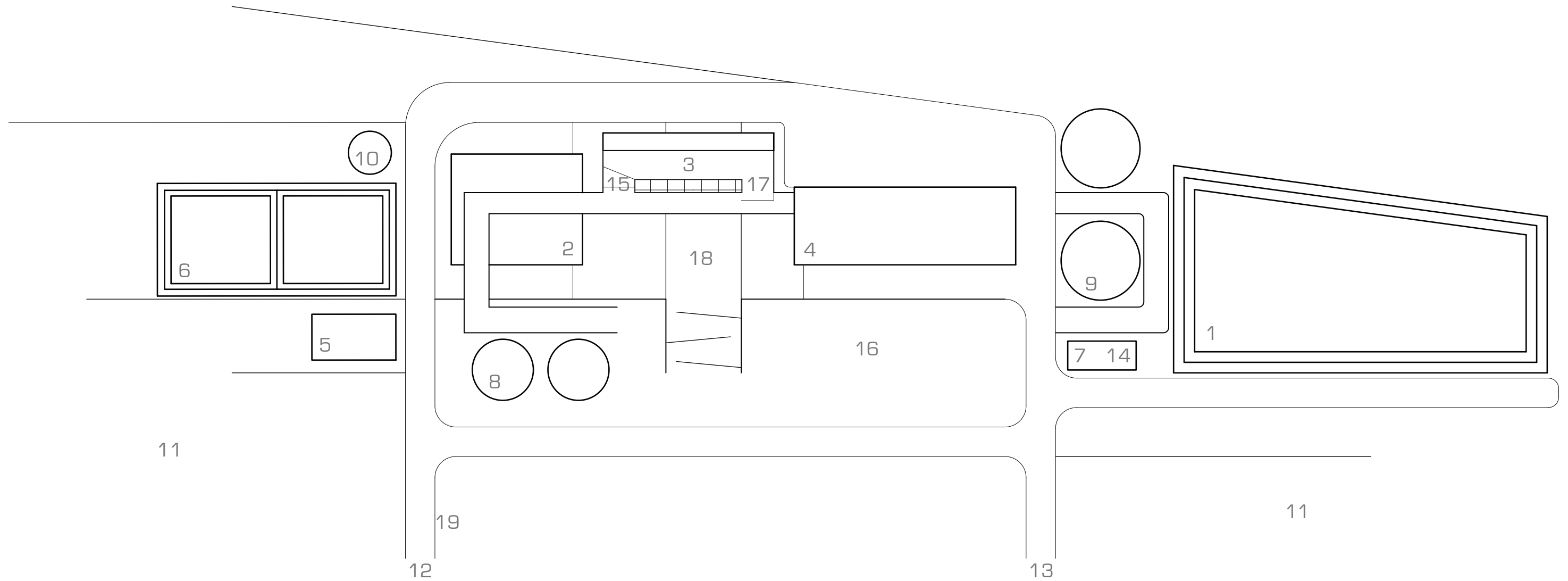

- | | | | | |
|--------------------------------|-----------------------------------|--------------------------|-------------------|--------------------|
| 1. Brine Storage Pond | 5. Electrical Substation | 9. Clearwells | 13. Exit | 17. Control Room |
| 2. Multi Media Filters | 6. Backwash Wastewater Ponds | 10. Backwash Supply Tank | 14. Generator | 18. Main Courtyard |
| 3. Administration | 7. Desalinated Water Pump Station | 11. Open Space | 15. Electrical | 19. Security |
| 4. RO/Post-Treatment/ Chemical | 8. Feedwater Receiving Tanks | 12. Entrance | 16. Guest Parking | |