

**MONTEREY PENINSULA WATER
SUPPLY PROJECT**

REQUEST FOR PROPOSALS

FOR THE

CONSTRUCTION OF FITCH PARK ASR WELLS 5 AND 6

Issue Date: September 29, 2018

Due Date: October 30, 2018



Pacific Grove, California

TABLE OF CONTENTS

SECTION 1 INTRODUCTION	1-4
1.1. EXECUTIVE SUMMARY	1-4
1.2. PROPOSAL.....	1-5
1.3. PROPOSAL SUBMITTAL.....	1-5
SECTION 2 GENERAL INFORMATION	2-1
2.1. PURPOSE OF SOLICITATION.....	2-1
2.2. MPWSP BACKGROUND AND OBJECTIVES	2-1
2.3. PROJECT DESCRIPTION	2-2
2.3.1 Generally	2-2
2.3.2 Fitch Park ASR Wells 5 and 6.....	2-2
2.4. AVAILABLE REPORTS AND MATERIALS	2-3
2.5. ACCURACY OF RFP AND RELATED DOCUMENTS; RELIANCE ON ORAL COMMENTS	2-3
2.6. PROJECT SITE	2-3
2.6.1 Project Site Description.....	2-3
2.6.2 Project Site Preparation	2-4
2.6.3 Project Site Access during the Proposal Period	2-4
2.7. SCOPE OF WORK	2-4
2.7.1 Basic Performance Requirements	2-4
2.7.2 Environmental Compliance	2-4
2.7.3 Construction	2-4
2.7.4 Acceptance Testing	2-5
2.7.5 Quality Management	2-5
2.7.6 Operation and Maintenance Training.....	2-5
2.8. DRAFT CONTRACT	2-5
2.8.1 Purpose and Scope.....	2-5
2.8.2 Proposed Changes to the Draft Contract	2-5
2.9. UTILIZATION OF DIVERSE BUSINESS ENTERPRISES	2-6
2.10. UTILIZATION OF LOCAL CONTRACTORS AND SUPPLIERS	2-6
2.11. LABOR COMPLIANCE AND PREVAILING WAGE	2-7
2.12. EQUAL EMPLOYMENT OPPORTUNITY	2-7
2.13. LICENSING REQUIREMENTS	2-7
2.14. EXAMINATION OF CONTRACT DOCUMENTS AND PROJECT SITE	2-8
2.14.1 Proposer’s Responsibilities	2-8
2.14.2 Site Visits	2-8
2.15. SECURITY FOR PERFORMANCE	2-8
SECTION 3 DESCRIPTION OF PROCUREMENT PROCESS	3-1

**Monterey Peninsula Water Supply Project
Request for Proposals for the Construction of Fitch Park ASR Wells 5 and 6**

3.1.	PROCUREMENT PROCESS SCHEDULE	3-1
	3.1.1 Pre-Proposal Meeting	3-1
3.2.	SELECTION COMMITTEE	3-2
3.3.	CAWC RIGHTS AND OPTIONS	3-2
3.4.	EXPENSE OF PROPOSAL PREPARATION	3-3
3.5.	ADDENDA TO RFP	3-3
3.6.	COMMUNICATIONS PROTOCOL.....	3-4
3.7.	USE OF TECHNICAL INFORMATION.....	3-4
3.8.	INFORMATION DISCLOSURE TO THIRD PARTIES.....	3-4
3.9.	PRIOR EXPERIENCE.....	3-5
3.10.	EVALUATION AND RANKING OF PROPOSALS	3-5
3.11.	NEGOTIATION OF CONTRACT	3-5
SECTION 4 PROPOSAL REQUIREMENTS		4-1
4.1.	OVERVIEW OF SUBMISSION REQUIREMENTS AND CRITERIA FOR PROPOSALS	4-1
4.2.	PROPOSAL FORMAT	4-1
4.3	PROPOSAL SUBMISSION	4-2
	4.3.1 Proposal Deadline.....	4-2
	4.3.2 Number of Copies	4-3
4.4	PROPOSAL CONTENTS.....	4-3
	4.4.1 Section 1.0: Executive Summary	4-3
	4.4.2 Section 2.0: Project Team Information	4-4
	4.4.3 Section 4.0: Business and Price Proposal.....	4-6
4.5	PROPOSAL FORMS GENERALLY	4-7
SECTION 5. EVALUATION OF PROPOSALS		5-1
5.1.	EVALUATION OF PROPOSALS	5-1
5.2.	EVALUATION CRITERIA.....	5-1
	5.2.1. Weighting of Evaluation Criteria	5-1
	5.2.2. Technical Criteria	5-1
	5.2.3. Business and Financial Criteria.....	5-2
	Terms and Conditions	5-2

ATTACHMENTS

A. PROPOSAL FORMS

Proposal Form 1	Transmittal Letter
Proposal Form 2	Non-Collusion Affidavit
Proposal Form 3	Disclaimer Statement
Proposal Form 4	Key Personnel
Proposal Form 5	Preliminary Project Schedule, Scheduled Construction Date, and Scheduled Acceptance Date
Proposal Form 6	Acceptance of the Contract
Proposal Form 7	Price Escalator Indices
Proposal Form 8	Diverse Business Enterprise Requirement Statement

B. DRAFT CONSTRUCTION CONTRACT (including Exhibit A – *DBE Good Faith Efforts Requirements*, and Exhibit B - *Davis Bacon Contract Provisions*)

C. BID PACKAGES

SECTION 1

INTRODUCTION

1.1. EXECUTIVE SUMMARY

California-American Water Company (“CAWC”) through this Request for Proposals (“RFP”) is soliciting sealed Proposals from qualified respondents (“Proposers”) for a contract to construct the Fitch Park ASR-5 and ASR-6 Wells (“Project”).

This Project is a central component of the MPWSP. The purpose of the MPWSP is to replace a significant portion of the existing water supply from the Carmel River, as directed by the State Water Resources Control Board (“SWRCB”). CAWC is proposing a three-pronged approach to replace the water supply reductions ordered by the SWRCB. The three prongs consist of: (1) desalination, (2) groundwater replenishment (“GWR”), and (3) aquifer storage and recovery (“ASR”). This RFP is being issued to procure two new ASR wells that will support this program.

The Project will consist of mobilization, well drilling and development, temporary pipeline installations, installation of noise control sound barrier, fluid and cuttings containment and disposal, well testing, site cleanup, site permits, site cleanup, and other requirements as described in the technical specifications.. The Project will not include the source water slant wells and desalination plant which are also described in Section 2.

CAWC, the Monterey Peninsula Regional Water Authority, the Monterey Peninsula Water Management District, and the County of Monterey have formed an oversight committee (the “Governance Committee”) to ensure efficient and effective public input into the development and operation of the MPSWP. The Governance Committee was formed pursuant to an agreement of the Governance Committee members dated March 8, 2013 (the “Governance Committee Agreement”).

Additional information concerning the MPWSP history, the Project Site conditions, background technical and environmental documents, the Governance Committee Agreement, and public outreach are available on the MPWSP website at www.watersupplyproject.org (the “MPWSP Website”).

CAWC expects to enter into one contract for the Project (the “Contract”) with the Proposer that submits the most advantageous Proposal as determined by CAWC with input from the Governance Committee.

This RFP provides background information for the Project, a description of the overall procurement process, the Proposal submission requirements, and the evaluation criteria that will be used to select a firm to perform the Contract. A draft Contract is included with this RFP. Unless otherwise defined in this RFP, all capitalized words, abbreviations and terms used herein shall have the meanings that will be set forth in the draft Contract.

1.2. PROPOSAL

IN ORDER TO BE CONSIDERED RESPONSIVE TO THIS RFP, PROPOSERS SHALL PROVIDE ALL REQUESTED INFORMATION IN ACCORDANCE WITH THE REQUIREMENTS OF THIS RFP.

CAWC is soliciting a detailed Proposal with specific forms and textual requirements from the Proposers. Proposals shall comply with the submittal requirements for Proposals outlined in Section 4 of this RFP. Proposers shall provide adequate information with respect to their proposed construction management and construction methods in order to demonstrate that: (1) the Project can be completed within the Project schedule; (2) the Project will be constructed in accordance with the Contract; and (3) the completed Project will meet the standards for acceptance in accordance with the draft Contract.

1.3. PROPOSAL SUBMITTAL

Proposals must be submitted and received by CAWC, pursuant to Section 4 of this RFP, **NO LATER THAN 3:00 P.M., PACIFIC DAYLIGHT TIME (“PDT”), ON AUGUST X, 2018.** All Proposals shall be submitted in sealed packages and in accordance with the requirements of Section 4 of this RFP.

By submitting a Proposal, Proposers acknowledge and agree to the following conditions:

- All Proposals submitted in response to this RFP will become the property of CAWC and will be subject to disclosure as and to the extent provided in Section 3 of this RFP.
- CAWC’s selection of a Proposal shall not waive or limit any assumptions of risk, provision of indemnity, or other obligations of the Contractor under the Contract, as may be executed between a Proposer and CAWC.
- Proposers shall comply with the communications protocol set forth in Section 3 of this RFP with respect to all communications concerning this RFP.
- Proposals shall comply with all requirements of Section 4 of this RFP. Failure to comply with Section 4 of this RFP may result in a Proposer being deemed unresponsive by CAWC.
- The qualification of the Proposers to receive this RFP and provide a Proposal does not waive or abridge CAWC’s right to find that any Proposer or Proposal is non-responsive to the requirements of this RFP or to find that a Proposer is less qualified than another Proposer and have their evaluation scoring reflect such finding.
- After selection of a Proposal, the selected Proposer shall be required to execute the Contract following the conclusion of successful negotiations with the selected Proposer.

SECTION 2

GENERAL INFORMATION

2.1. PURPOSE OF SOLICITATION

CAWC is soliciting Proposals from the Proposers identified in Section 1.1 of this RFP to perform the construction work for the Project as required by the draft Contract. The construction work described in this paragraph is referred to herein as the “Work.”

CAWC intends to select one qualified Proposer that provides CAWC the benefits discussed below and that best meets CAWC’s objectives set forth in Section 2.2 of this RFP. CAWC will select the most advantageous Proposal by applying the evaluation criteria contained in Section 5 of this RFP to the Proposals.

CAWC expects any firm it contracts with will: (a) be efficient; (b) demonstrate that its construction management and construction methods are cost-effective; (c) have an optimal Project schedule; (d) provide a clear assignment of responsibilities through a single contracting entity (for each component of work); and (e) possess an exceptional safety record and be green flagged in AVETTA or can become green flagged in AVETTA prior to the execution of the Contract.

2.2. MPWSP BACKGROUND AND OBJECTIVES

CAWC has served the Monterey Peninsula since it acquired properties from California Water & Telephone Company in 1966. CAWC’s Monterey service area is located in the semi-arid central California coastal area that is currently entirely dependent on local rainfall for its water supply; imported water is not an available option. By reason of its geography and rainfall patterns, the area is prone to severe droughts. Wells located along the Carmel River that draw water from the Carmel River Aquifer are the primary source of water for CAWC. An additional source of water for CAWC is a network of eight wells located in the Seaside Basin, which CAWC shares with a number of users and purveyors.

The CAWC Monterey service area, also known as the Monterey County District, includes six incorporated cities, the Monterey Airport District, the unincorporated areas of Carmel Highlands, Carmel Valley, and Pebble Beach, and other unincorporated areas in Monterey County. The City of Marina, unincorporated Castroville, and other areas of unincorporated Monterey County lie north of the CAWC service area. The MPWSP is needed to replace existing supplies that are constrained by recent legal decisions affecting the Carmel River and Seaside Groundwater Basin water resources: SWRCB Order No. WR 95-10 (“Order 95-10”) and the Monterey County Superior Court adjudication of water rights in the Seaside Groundwater Basin. Both rulings reduce CAWC’s use of its two primary sources of supply for the Monterey County District and provide the most immediate impetus for the MPWSP. In addition, in October 2009, the SWRCB issued a Cease and Desist Order (“CDO”) claiming CAWC had not complied with Order 95-10, requiring CAWC to terminate unauthorized diversions from the Carmel River, and that these diversions constitute a trespass of water. The CDO, as amended in July of 2016, imposes certain milestones and a deadline of December 31, 2021, for CAWC to reduce its diversion of water from the Carmel River by approximately 70%.

**Monterey Peninsula Water Supply Project
Request for Proposals for the Construction of Fitch Park ASR Wells 5 and 6**

The MPWSP is the result of a multi-year planning effort that has considered several different proposed projects and various related documents. Since 1989, several options have been proposed that proponents have hoped would meet the water supply needs of the Monterey Peninsula and address the impacts on the Carmel River underlying Order 95-10, as well as the Seaside Basin adjudication. The objectives that were considered during development of the MPWSP are as follows:

- Satisfy CAWC’s obligations to meet the requirements of Order 95-10;
- Diversify and create a reliable drought-proof water supply;
- Protect the Seaside Groundwater Basin for long-term reliability;
- Protect the local economy from the effects of an uncertain water supply;
- Minimize water rate increases by creating a diversified water supply portfolio;
- Minimize energy requirements and greenhouse gas emissions per unit of water delivered to the extent possible;
- Provide facilities that can accommodate sea level changes;
- Explore opportunities for regional partnerships; and
- Provide flexibility to incorporate alternative water supply sources, such as GWR.

CAWC submitted an application to the California Public Utilities Commission (“CPUC”) for the MPWSP in April 2012. The MPWSP consists of several distinct components: a source water intake system consisting of slant wells; a desalination plant; a brine discharge system; water conveyance pipelines and storage facilities; and an ASR system. In addition, the Monterey Regional Water Pollution Control Agency (“PCA”) is constructing a 3,500 acre foot per year GWR project that is expected to reduce the size of the MPWSP’s desalination plant from 9.6 mgd to 6.4 mgd.

The CPUC and the Monterey Bay National Marine Sanctuary, as co-Lead Agencies under the National Environmental Policy Act and the California Environmental Quality Act, issued the Final Environmental Impact Report/Environmental Impact Statement (“Final EIR/EIRS”) in March 2018. A final decision certifying the Final EIR/EIS and approving the entire MPWSP is expected by Q3 2018. Following approval by the CPUC, CAWC expects to obtain coastal development permits by Q1 2019. With the permitting approvals progressing and the CDO date approaching, CAWC would like to have the Contractor for the Project in place as soon as possible.

2.3. PROJECT DESCRIPTION

2.3.1 Generally

The Contractor will be asked to provide all necessary construction, commissioning, start-up and testing services to bring the Project described in this section of this RFP on-line

2.3.2 Fitch Park ASR Wells 5 and 6

The Project components are to be constructed at the respective Project Site locations, as described below and in the draft Contract.

**Monterey Peninsula Water Supply Project
Request for Proposals for the Construction of Fitch Park ASR Wells 5 and 6**

Structures and facilities that are components of this Project are expected to consist of the following: Two complete ASR wells as specified. The wells will be identified as the Fitch Park ASR-5 and ASR-6 Wells (FP ASR-5 and ASR-6). The design production capacity of each of the wells is 3,000 gallons per minute with an injection capacity of 1,500 (gpm).

2.4. AVAILABLE REPORTS AND MATERIALS

Certain Project, Project Site-related, and relevant background information are available for review by the Proposers at the MPWSP Website. The following documents are (or will be) available for review on the MPWSP Website:

- Governance Committee Agreement
- Final EIR/EIS, March 2018
- Project procurement documents, drawings, specifications, and other material

2.5. ACCURACY OF RFP AND RELATED DOCUMENTS; RELIANCE ON ORAL COMMENTS

Except as specifically set forth in the draft Contract, CAWC neither makes any representation or warranty with respect to nor assumes any responsibility for the appropriateness, completeness or the accuracy of this RFP or any of the related documents, addenda or information provided in connection with this RFP, including the available reports and materials provided on the MPWSP Website. Under no circumstances shall a Proposer to this RFP rely on verbal statements made on behalf of CAWC or any of their respective agents, employees, contractors, advisors or consultants. To the best of its ability, CAWC has tried to provide timely and up-to-date information; however, CAWC cannot guarantee the accuracy or completeness of all data provided. Thus, Proposers are cautioned to use their best judgment in determining how to use the data and information provided, and whether or not further independent research and due diligence is required for the preparation of their Proposals and the subsequent delivery of the Work under the Contract. Except as specifically provided in the Contract, no information derived from any part of the foregoing documents, this RFP or from CAWC or any of their respective agents, employees, contractors, advisors or consultants shall relieve the Contractor from any risk or from fulfilling all terms of the Contract.

2.6. PROJECT SITE

2.6.1 Project Site Description

The Project Site is CAWC's Fitch Park ASR Facility located on former Fort Ord in Seaside, California. A map showing the project site location is presented on **Figure 1**. The temporary work areas for the project are two polygonal easements situated in an open space area between a residential neighborhood and General Jim Moore Blvd. and are shown on **Figure 2**.

Access to the sites is from General Jim Moore Blvd. It will be the responsibility of the Contractor to inspect the drilling sites and make provisions for physically moving onto and off the sites with personnel, equipment, supplies, and materials.

2.6.2 Project Site Preparation

CAWC does intend to perform any Project Site preparation work prior to entering into the Contract with the Contractor. The site preparation work will be completed by a second contractor, and site preparation work is more fully detailed in section 108 of the technical specifications

2.6.3 Project Site Access during the Proposal Period

Each Proposer should, at its own cost and expense, visit the Project Site and become familiar with and be satisfied as to the general, local, and Site conditions that may affect cost, progress, and performance of the Work. Proposers may only access the Project Site that are situated on private property after obtaining written authorization from CAWC or the private property owner and may be required to enter into a site access agreement with CAWC or the private property owner as a condition of such authorization.

Upon request, CAWC may provide an optional tour of the Project area to Proposers. If provided, CAWC will send written notification of the meeting location and other logistical information following a request for tour. During the tour, Proposers may ask questions limited to those regarding the Project Site, and CAWC may provide responses. All such questions will be recorded by CAWC personnel, and any responses will be issued in writing in an addendum to all Proposers. Only official addenda issued by CAWC are binding.

2.7. SCOPE OF WORK

The required scope of Work is set forth in detail in the draft Contract and is summarized in Section 2.3 and below.

2.7.1 Basic Performance Requirements

The Contract will require the Contractor to provide a quality assurance and quality control plan prior to beginning the construction of the Project and adhere to that plan during construction. In performing the Work, the Contractor shall comply with the Contract, which includes all requirements of applicable law.

2.7.2 Environmental Compliance

The Contractor will be required to conduct its construction activities consistent with the requirements of the attached technical specifications.

2.7.3 Construction

The Contractor will have full responsibility for construction of the Project, including safety of the Project Site and the Work and all means and methods of construction.

The Contractor will be required to be AVETTA green flag certified prior to execution of the Contract with CAWC. AVETTA is a third party safety program auditing firm that CAWC uses to evaluate contractor safety programs. There is a fee associated with AVETTA membership that is

**Monterey Peninsula Water Supply Project
Request for Proposals for the Construction of Fitch Park ASR Wells 5 and 6**

the responsibility of the Contractor. To sign up or learn more, Proposers may visit the following web-site: <https://www.aveetta.com/>

The Contractor will be required to perform all Work in compliance with the Contract, including all environmental and other stipulations, conditions and mitigation requirements set forth in the various requirements and permits, approvals and grants of rights to CAWC property access and use. The Contractor will be required to provide for the observation of its Work by CAWC and regulatory agencies. All Work will be required to conform to the requirements set forth in the draft Contract.

2.7.4 Acceptance Testing

The Contractor will be required to successfully complete acceptance testing of the Project as set forth in the draft Contract.

2.7.5 Quality Management

To help ensure a comprehensive and effective construction quality management plan is implemented by the Contractor to achieve CAWC objectives and that the contractual requirements pertaining to quality are met, certain minimum requirements for the construction quality control are set forth in the draft Contract. The Contractor must provide a construction quality management plan meeting the minimum requirements of the Contract prior to beginning construction.

2.7.6 Operation and Maintenance Training

The Contractor will be required to train CAWC employees prior to substantial completion, as described in the draft Contract and Technical Specifications.

2.8. DRAFT CONTRACT

2.8.1 Purpose and Scope

The scope of work described in this section is reflected in the draft Contract. The draft Contract shall serve as the intended form of the contract between CAWC and the Contractor. Specific information from the selected Proposal(s) will be incorporated into the final Contract including, but not limited to, pricing and the Contract Times.

The Contract will contain the entire agreement between the parties with respect to the Work.

2.8.2 Proposed Changes to the Draft Contract

Proposers may request changes to the terms and conditions of the draft Contract (excluding technical specifications and drawings) in writing and submitted with their Proposal.

CAWC requests Proposers to base their Proposals on the terms and conditions set forth in the draft Contract as amended by any addendum. Acceptance of the terms and conditions of the draft Contract will be a factor in the evaluation of Proposals, as detailed under Section 5 of this RFP.

**Monterey Peninsula Water Supply Project
Request for Proposals for the Construction of Fitch Park ASR Wells 5 and 6**

CAWC recognizes, however, that Proposals may be conditioned on the mutual resolution of particular issues.

To the extent that a Proposer intends to condition its Proposal on particular changes to the draft Contract, such changes shall be identified through submission of a markup version of the draft Contract in a Microsoft Word document using track changes. Proposers are cautioned that significant deviations from the terms and conditions set forth in the draft Contract may result in fewer or no points being awarded to the Proposer under the business terms and conditions evaluation criterion. In addition, to the extent that proposed changes to the terms and conditions substantially change the nature of the transaction or the scope of Work, CAWC may reject the Proposal in its sole discretion as non-responsive to the requirements of this RFP.

In evaluating proposed terms and conditions, CAWC will assume that the Proposer's markup includes all suggested changes and that the Proposer accepts all terms and conditions that are not specifically addressed in the tracked changes draft. Except with respect to changes in law occurring between the Proposal date and the effective date of the Contract, CAWC does not intend to discuss or negotiate any issue, term or condition that is not specifically identified in the Proposer's markup. If the Proposer selected for negotiations raises any such issue, term or condition, CAWC reserves the right to suspend or terminate negotiations with the selected Proposer and to commence negotiations with the next highest ranked Proposer. The process for the negotiation of the Contract is further described in Section 3.11 of this RFP.

2.9. UTILIZATION OF DIVERSE BUSINESS ENTERPRISES

CAWC acknowledges the contributions of women, minority and disabled veteran business enterprises ("WMDVBE") to California's economy, in part, through CPUC General Order 156. In accordance with CPUC General Order 156, CAWC is committed to promote and facilitate full participation in these programs.

Proposers must prepare and submit a Diverse Business Enterprise Requirement Statement as part of its response to this RFP. The Diverse Business Enterprise Requirement Statement is a written commitment to contract with diverse businesses that have been certified through the CPUC's Supplier Clearinghouse, as part of the Project.

CAWC will require that the Contractor monitor and report the continued implementation of the diverse business program goals, as stated in the Diverse Business Enterprise Requirement Statement, throughout performance of the Contract.

2.10. UTILIZATION OF LOCAL CONTRACTORS AND SUPPLIERS

CAWC acknowledges the benefit that the local community receives through utilization of local contractors, laborers, and suppliers.

Proposers must prepare and submit a local resources utilization and reporting plan ("Local Resources Utilization Plan") as part of its response to this RFP. The Local Resources Utilization Plan is a written commitment to contract with local contractors, subcontractors, sub-consultants, vendors, suppliers, and labor forces. The Contractor will be required to make a good faith effort to employ qualified individuals who are, and have been for at least one year out of the three years

**Monterey Peninsula Water Supply Project
Request for Proposals for the Construction of Fitch Park ASR Wells 5 and 6**

prior to the opening of Proposals, residents of Monterey County, San Benito County, or Santa Cruz County in sufficient numbers so that no less than fifty percent (50%) of the Contractor's total construction work force, including any Subcontractor work force (with exception of specialty subcontractor items), measured in labor work hours, is comprised of residents of such counties.

CAWC will require that the Contractor monitor and report the continued implementation of the Local Resources Utilization Plan throughout performance of the contract.

2.11. LABOR COMPLIANCE AND PREVAILING WAGE

Proposers must comply with all applicable requirements of the California Labor Code, the Department of Fair Employment and Housing regulations set forth in CCR, title 2, sections 8101 *et seq.* Proposer Nondiscrimination and Compliance (2 CCR §§ *et seq.*), and with all applicable federal labor requirements. **See attached Exhibit A – DBE Good Faith Efforts Requirements, and Exhibit B - Davis Bacon Contract Provisions, both of which will be incorporated into any contract executed pursuant to this RFP.**

CAWC has the responsibility for financing the Project. CAWC anticipates that a portion of the funding will come from the State's revolving loan program. Prevailing wages must be paid on projects receiving such funding. Proposers, therefore, will be required to pay prevailing wages.

Pursuant to Section 1773 of the California Labor Code, the general prevailing wage rates in the county in which the construction is to be performed is determined by the Director of the California Department of Industrial Relations ("DIR"). The general prevailing wage rates for this Project are available from the DIR's website at <http://www.dir.ca.gov>.

The Project may be subject to a statutory requirement to adopt and enforce a labor compliance program for the monitoring and enforcement of prevailing wage requirements.

2.12. EQUAL EMPLOYMENT OPPORTUNITY

Proposers shall not, in connection with the RFP, the Proposal or the Contract, discriminate against any employee or applicant for employment on the basis of race, color, religion, sex, national origin, age, marital status or disability. Proposers shall take affirmative action to ensure that neither employees nor applicants for employment are discriminated against on the basis of race, color, religion, sex, national origin, age, marital status, ethnic group identification, sexual orientation, residence or disability. The areas requiring such affirmative action shall include, but not be limited to, the following: layoffs or terminations; pay rates or any other form of compensation; employment; job assignments; promotions; demotions; transfers; recruitment or recruitment advertising; and selection for training, including apprenticeships, pre-apprenticeships and on-the-job training.

2.13. LICENSING REQUIREMENTS

Proposers, including all major participants of a Proposer's team, shall possess all licenses applicable to the Project at the time of Proposal submittal. No Proposer may propose on work of a kind for which Proposer is not properly licensed, and any such proposal received will be rejected. The Proposal shall contain evidence that the Proposer, including all major participants, is properly

**Monterey Peninsula Water Supply Project
Request for Proposals for the Construction of Fitch Park ASR Wells 5 and 6**

licensed in accordance with the laws of the State of California. Subcontractors that are not major participants must be licensed no later than the time of execution of a subcontract with the Contractor. All joint ventures must have a joint venture license in compliance with Sections 7029 and 7029.1 of the California Business and Professions Code prior to execution of the Contract.

2.14. EXAMINATION OF CONTRACT DOCUMENTS AND PROJECT SITE

2.14.1 Proposer's Responsibilities

It is the responsibility of each Proposer before submitting a Proposal to:

1. Examine, with appropriate care and diligence, the RFP (including any addenda), and inform itself with respect to any and all conditions that may in any way affect the amount or nature of its Proposal or the performance of the Work, if Proposer enters into the Contract with CAWC. The Transmittal Letter (Proposal Form 1) includes an acknowledgment that Proposer has received and reviewed all materials posted thereon. Any failure of Proposer to so examine and inform itself shall be at Proposer's sole risk, and CAWC will provide no relief for any error or omission thereto;
2. Become familiar with the Project Site and the general, local or other conditions that may affect cost, progress, performance or furnishing of the Work;
3. Become familiar with and satisfy all applicable law that may affect cost, progress, performance or furnishing of the Work; and
4. Promptly notify CAWC of all conflicts, errors, ambiguities, or discrepancies that Proposer has discovered in the RFP.

2.14.2 Site Visits

Proposers may visit the Project Site as described in Section 2.6.3.

2.15. SECURITY FOR PERFORMANCE

The Contractor will be required to provide the following security for performance in connection with the Project: payment and performance bonds each in an amount equal to the Contract Price.

SECTION 3

DESCRIPTION OF PROCUREMENT PROCESS

3.1. PROCUREMENT PROCESS SCHEDULE

A summary schedule of the major activities associated with this procurement process is presented below. This procurement schedule is based on CAWC's intent to execute a Contract to be effective by December 1, 2018.

RFP Process	Date
RFP and draft Contract issued to Respondents	September 29, 2018
RFP Pre-Proposal meeting	October 16, 2018, 9:00 AM PST
Written questions and comments on RFP and draft Contract due	October 18, 2018
CAWC issues addendum to RFP, with revised draft Contract if any, and distributes answers to written questions	October 23, 2018
Project Proposals due	October 30, 2018, 3:00 PM PST
Selection of preferred Proposer(s)	November 7, 2018
Final draft Contract and all Proposals to Governance Committee for recommendation	November 9, 2018
Governance Committee meeting	November 2018
Contract execution	TBD

Proposers are encouraged, but not required, to submit written questions or comments on the RFP or draft Contract in advance of the pre-Proposal meeting with CAWC in order to facilitate discussion. Where written comments or submittals are required, all such documents shall be submitted no later than 3:00 p.m. PDT on the day specified. CAWC reserves the right to modify any or all of the above dates at its sole discretion at any time during this procurement process.

3.1.1 Pre-Proposal Meeting

As set forth in the schedule included in Section 3.1 above, CAWC will hold a pre-Proposal meeting with all qualified Proposers. This meeting is intended to, among other things, allow Proposers to raise questions or comments on the RFP or draft Contract. Following the meeting, CAWC will issue an addendum to reflect any changes to the RFP or draft Contract. Proposers are encouraged to submit information regarding any proposed changes at least three business days in advance of the meeting in order to maximize the value of the discussions at the meeting. The meeting will be held at the address listed in section 3.6.

3.2. SELECTION COMMITTEE

The Selection Committee, which is comprised of individuals selected by CAWC, will review and evaluate the Proposals submitted and select the most advantageous Proposer(s) based upon the criteria detailed in Section 5 of this RFP.

3.3. CAWC RIGHTS AND OPTIONS

This RFP constitutes an invitation to the Pre-qualified Respondents to submit Proposals to CAWC. CAWC reserves, holds without limitation and may exercise, in its sole discretion, the rights as set forth below. Such rights are in addition to and shall not serve to limit any of the specific rights and conditions set forth in this RFP. By responding to this RFP, Proposers acknowledge and consent to the following CAWC rights:

1. CAWC reserves the right to waive any defect, technicality or any other minor informality or irregularity in any Proposal.
2. CAWC reserves the right to eliminate any Proposer that submits an incomplete or inadequate response, or is not responsive to the requirements of this RFP, or is otherwise deemed to be unqualified during any stage of the procurement process.
3. CAWC reserves the right to prepare and issue such amendments and addenda to this RFP prior to the deadline for receipt of all Proposals, including any amendments or addenda that may expand or cancel any portion or all of the work described in this RFP.
4. CAWC reserves the right to receive questions concerning this RFP from Proposers and to provide such questions, and CAWC's responses, if any, to all Proposers.
5. CAWC reserves the right to request clarifications of information submitted in the Proposals.
6. CAWC reserves the right to modify or terminate the procurement process by written notice to the Proposers for any reason whatsoever.
7. CAWC reserves the right to change or alter the schedule for any events associated with this procurement process upon notice to the Proposers, including, without limitation, the date for receipt of Proposals or any other deadlines and dates set forth in this RFP.
8. CAWC reserves the right to issue subsequent RFPs.
9. CAWC reserves the right to conduct investigations with respect to the experience of any team member included in a Proposal and to request additional evidence to support any such information.
10. CAWC reserves the right to visit and examine any of the facilities referenced in the Proposals or SOQs and to observe and investigate the operations of such facilities.

**Monterey Peninsula Water Supply Project
Request for Proposals for the Construction of Fitch Park ASR Wells 5 and 6**

11. CAWC reserves the right to interview one or more of the Proposers, in CAWC's sole discretion, in order to obtain clarification of information provided by the Proposer.
12. CAWC reserves the right to amend the Work described in the draft Contract, at any time, to omit Work therein or to include Work not currently contemplated therein.
13. CAWC reserves the right to determine the selected Proposer(s) with whom to negotiate the Contract.
14. CAWC reserves the right to discontinue negotiations with the selected Proposer(s) and commence negotiations with the next ranked Proposer(s).
15. CAWC reserves the right to enter into, or decline to enter into, the Contract with the selected Proposer(s) following negotiations.
16. CAWC reserves the right, for any reason, to decide not to award a Contract as a result of this procurement process.
17. CAWC reserves the right to decide on the most appropriate method for Project implementation, which may include discontinuation of this procurement process and development of the Project via another process elected by CAWC.

3.4. EXPENSE OF PROPOSAL PREPARATION

CAWC accepts no liability for the costs and expenses incurred by the Proposers in responding to this RFP, responding to clarification requests and attending discussion meetings, preparing any re-submittals, attending potential interviews and negotiations, and any other activities included as part of this procurement process. Each Proposer that enters into the procurement process shall prepare the required materials and submittals at its own expense and with the express understanding that it cannot make any claims whatsoever for reimbursement from CAWC or from any of its employees, advisors or representatives for the costs and expenses associated with the process, including, but not limited to, costs of preparation of the Proposal, loss of anticipated profits, loss of opportunity or for any other loss, cost or expense.

3.5. ADDENDA TO RFP

During the period provided for the preparation of Proposals, CAWC may issue addenda clarifying or modifying this RFP. Such addenda will be numbered consecutively and will be distributed to each Proposer's duly designated Proposal Manager. All RFP addenda will be issued by, or on behalf of, CAWC and will constitute a part of this RFP. A list of addenda will be kept on the MPWSP Website. CAWC recommends that prior to submitting its Proposal, a Proposer should contact the Procurement Contact (defined below) to verify the number and subject of the addenda that have been issued. The Proposer shall be responsible for obtaining all addenda prior to submitting a Proposal.

3.6. COMMUNICATIONS PROTOCOL

To ensure fairness during the procurement process, until the Contract is executed or all Proposals are rejected, Proposers and their employees, representatives and agents shall not contact any CAWC employee (other than the Procurement Contact); any County of Monterey official, representative or staff member; any Monterey Peninsula Regional Water Authority official, representative, technical advisory committee member or staff member; or any Monterey Peninsula Water Management District official, representative or staff member on any matter relating to the Project, the MPWSP or this procurement process. Proposers, however, may contact, discuss with, or inquire of any permitting agency, including those identified above, about the Project or the MPWSP but only for the limited purpose and within the limited scope of obtaining information relating to the permitting requirements for the Project. Failure to adhere to these requirements may result in disqualification from the procurement process.

All formal questions regarding interpretations or clarification of the meaning of any part of this RFP or other documents provided by CAWC shall be made in writing or by email to and Jay Drewry (the “Procurement Contact”) at the following address:

CALIFORNIA AMERICAN WATER
511 FOREST LODGE ROAD, SUITE 100
PACIFIC GROVE, CA 93950
Attn: Jay Drewry, Senior Buyer
jay.drewry@amwater.com

The Proposers shall submit questions and requests for clarifications no later than 5:00 p.m. PDT on the date indicated in Section 3.1 of this RFP. All questions and clarification requests shall be in writing, and Proposers are encouraged to submit such questions and clarification requests in advance of the above deadline. Only answers issued by formal written addenda or as posted on the MPWSP Website shall be binding upon CAWC. Oral and other interpretations or clarifications shall not be binding and Proposers shall not rely on any such responses.

3.7. USE OF TECHNICAL INFORMATION

By submitting a Proposal, Proposers agree that regardless of whether CAWC awards the Contract, CAWC shall have the right to use (or permit the use of) all information submitted pursuant to this RFP, including the data, information, concepts and ideas contained therein, without any requirement of providing compensation to the Proposer, for all purposes associated with the continued development, implementation, or operation of the Project. Notwithstanding the foregoing, other than the use of data, information, concepts and ideas contained in the selected Proposer’s Proposal for the Project, CAWC agrees that any such use of Proposals by CAWC without the applicable Proposer’s consent shall be at the sole risk of CAWC.

3.8. INFORMATION DISCLOSURE TO THIRD PARTIES

Per section V(D) of the Governance Committee Agreement, at the appropriate time CAWC will provide the Governance Committee a copy of all responsive Proposals received, except for any

**Monterey Peninsula Water Supply Project
Request for Proposals for the Construction of Fitch Park ASR Wells 5 and 6**

proprietary information provided by Proposers submitting responsive Proposals. This may be accomplished by posting the Proposals on the MPWSP Website. If a Proposer identifies proprietary information in its Proposal, CAWC will use reasonable efforts to hold in confidence such proprietary information. Notwithstanding the foregoing, CAWC will not be responsible or liable in any way for any losses that the Proposer may suffer from the disclosure of information or materials to third parties. Any proposed pricing shall not be considered proprietary information.

CAWC will notify the Proposer of any requests under applicable law to disclose any information identified by a Proposer as proprietary. However, it is the responsibility of the Proposer, as the real party in interest, to defend its basis for exemption from disclosure of such information in accordance with applicable law.

3.9. PRIOR EXPERIENCE

In order for offers to be considered responsive Proposers must meet these minimum prior experience requirements:

- Proposer shall have completed at least 3 projects during the past 2 years of similar size and scope in nature as the projects specified herein.
 - Provide references including contact information for at least two projects referenced.
- Be properly licensed and provide evidence your firm can perform this work within the State of California.

An offeror's failure to meet these minimum prior experience requirements may cause their proposal to be considered non-responsive and their proposal may be rejected.

3.10. EVALUATION AND RANKING OF PROPOSALS

The Selection Committee will evaluate the Proposals in the manner set forth in Section 5 of this RFP. The results of the evaluation will be a selection of the most advantageous Proposer.

The Selection Committee will: (i) review the Proposals; and (ii) rank the Proposals using the criteria detailed in Section 5 of this RFP.

The evaluation of the technical and financial qualifications shall be based on the Proposals received in compliance with this RFP and an analysis of other publicly available information with respect to the Proposers. CAWC may conduct such investigations, interviews, and site visits as it deems necessary to assist in the evaluation of any Proposal, and to establish to CAWC's satisfaction with the responsibility, qualifications, and financial ability of any Proposer.

3.11. NEGOTIATION OF CONTRACT

The Proposer(s) selected for negotiations shall be determined based upon the evaluation and ranking of the Proposals by the Selection Committee consistent with the requirements set forth in this RFP.

**Monterey Peninsula Water Supply Project
Request for Proposals for the Construction of Fitch Park ASR Wells 5 and 6**

Proposers are reminded that, pursuant to Section 2.8 of this RFP, acceptance of any suggestions included in the Proposer's mark-up of the draft Contract submitted by the Proposer is at CAWC's sole discretion and that CAWC does not intend to discuss or negotiate any issue, term or condition that is not specifically identified therein. At any time during the negotiation process, CAWC may decide that it is in CAWC's best interests to terminate negotiations with the selected Proposer(s). In such event, CAWC may elect to commence negotiations with the next highest ranked Proposer(s), to terminate this procurement, or to re-solicit proposals under this, or a different, RFP. As shown on the schedule set forth in Section 3.1, CAWC does not intend to have an extended period of negotiation.

Following the negotiation of the Contract(s) and review of the Contract(s) by the Governance Committee pursuant to the Governance Committee Agreement, CAWC intends to execute the Contract(s).

SECTION 4

PROPOSAL REQUIREMENTS

4.1. OVERVIEW OF SUBMISSION REQUIREMENTS AND CRITERIA FOR PROPOSALS

Proposers shall submit a fully developed Proposal in accordance with the instructions provided in this Section.

Proposals shall meet or exceed the construction requirements provided in the Contract.

Proposers shall provide the information requested in this RFP in accordance with the format and content requirements outlined in this Section. Failure of the Proposer to provide all of the requested information and to provide it in the requested format may result in CAWC, in its sole discretion, determining that the Proposal is non-responsive to the requirements of this RFP.

4.2. PROPOSAL FORMAT

Each Proposal shall be spiral bound (or similar, such as 3-ring binders) and shall consist of four sections in accordance with the format outlined below. Narrative pages shall be 8-1/2 inches by 11 inches, printed single or double sided and typed with a minimum 11-point font (unless otherwise stated). Diagrams and figures may be printed on 11-inch by 17-inch paper. All descriptive text on diagrams and figures must be easily readable; 10-point font is acceptable as long as it is easily readable. Proposers shall incorporate graphics (*e.g.*, process flow diagrams and drawings) as necessary to clearly present their Proposals. A clear and concise presentation of information is encouraged within the size limitations established for the Proposal. Proposals shall be in the English language.

Failure of the Proposer to organize the information as required by this Section of this RFP may result in rejection of the Proposal by CAWC, in its sole discretion, deeming the Proposal unresponsive to the requirements of the RFP. Proposers may reduce the repetition of identical information within the several sections of Proposals by making the appropriate cross-references to other sections of their Proposals and Proposal Forms.

The complete Proposal format requirements are outlined as follows:

Section 1.0 Executive Summary

- A.** Proposal Form 1: Transmittal Letter
- B.** Executive Summary
- C.** Proposal Form 2: Non-Collusion Affidavit
- D.** Proposal Form 3: Disclaimer Statement

**Monterey Peninsula Water Supply Project
Request for Proposals for the Construction of Fitch Park ASR Wells 5 and 6**

Section 2.0 Project Team Information

- A. General Project Team Information
- B. Proposal Form 4: Key Personnel
- C. WMDVBE Utilization Plan
- D. Local Resources Utilization Plan

Section 3.0 Technical Proposal

- A. Proposal Form 5: Preliminary Project Schedule, Scheduled Construction Date, and Scheduled Acceptance Date
- B. Plan for Acceptance Testing

Section 4.0 Business and Price Proposal

- A. Summary of Business and Price Proposal
- B. Bid Packages
- C. Proposal Form 6: Acceptance of Contract
- D. Proposal Form 7: Price Escalator Indices
- E. Proposal Form 8: Diverse Business Enterprise Requirement Statement

4.3 PROPOSAL SUBMISSION

4.3.1 Proposal Deadline

All Proposals, including all attachments, shall be delivered in a sealed package addressed to:

CALIFORNIA AMERICAN WATER
511 FOREST LODGE ROAD, SUITE 100
PACIFIC GROVE, CALIFORNIA 93950
Attn: Jay Drewry, jay.drewry@amwater.com

The Proposal shall include the following information on the outside of the envelope(s) or box(es): (1) Name of Proposer and (2) "Proposal for ASR Wells 5 & 6 of the Monterey Peninsula Water Supply Project". Proposals will not be opened publicly.

The Proposals, including applicable Proposal Forms, shall be signed and acknowledged by the Proposer in accordance with the instructions herein. Proposals shall be delivered to and be received by CAWC at the above address **on or before 3:00 pm PDT on October 30, 2018**. Any Proposal received after that time may be returned unopened to the Proposer.

4.3.2 Number of Copies

At least one original signed copy. All Proposals shall be complete with all requested information, data and attachments. If more than one copy is provided, the original copy of the Proposal must be clearly marked as the original and must contain the original signature forms and other original documents. The remaining copies of the Proposal may be reproductions and Proposers shall number each hard copy in sequential order on the upper right corner of each cover.

4.4 PROPOSAL CONTENTS

The Proposer shall provide the appropriate information in accordance with the content and format requirements set forth in each of the following submission subsections.

Proposers are advised that, if selected, as part of the Contract negotiation phase, portions of the information contained in its Proposal will be included or integrated into the Contract, as negotiated by the parties based on the RFP and Proposal.

4.4.1 Section 1.0: Executive Summary

A. Proposal Form 1: Transmittal Letter

Each Proposal must include one fully executed and notarized Transmittal Letter from the Proposer acknowledging, among other things, that the Proposer has completely reviewed and understands and agrees to be bound by the requirements of this RFP and has received all addenda. Such letter commits the Proposer, if selected, to carry out the provisions of the Proposal. The Transmittal Letter shall be submitted on the Proposer's letterhead in the form of Proposal Form 1 and signed by a representative of the Proposer who is empowered to sign such material and to commit the Proposer to the obligations contained in the Proposal (the "Designated Signatory"). The Certificate of Authorization (Attachment 1 to the Transmittal Letter) attesting to such authorization must also be submitted with the Transmittal Letter. If the Proposer is a partnership, the Proposal shall be signed by one or more of the general partners. If the Proposer is a corporation, an authorized officer shall sign his or her name and indicate his or her title beneath the full corporate name. If the Proposer is a joint venture, each firm in the joint venture shall sign the Transmittal Letter. If the Proposer is a limited partnership or a limited liability company, the Proposal shall be executed by the managing partner(s) or managing member thereof. Anyone signing the Proposal or any Proposal Form as agent must file with it legal evidence of his or her authority to execute such Proposal or Proposal Form. The Designated Signatory shall sign all forms that require the signature of the Proposer. The Transmittal Letter must also contain a listing of all firms that are part of the Proposer's Project team (Attachment 2 to the Transmittal Letter) and a listing of all applicable licenses (Attachment 3 to the Transmittal Letter). A summary of the role for each member of the Proposer's Project team shall be included.

B. Executive Summary

The Proposer shall submit an executive summary detailing the key aspects of the Proposal. The executive summary should include a clear statement of the Proposer's understanding of the RFP, identify the Proposer's key team members and their respective roles with respect to the proposed Project, briefly describe the proposed processes, and summarize the other significant aspects of

**Monterey Peninsula Water Supply Project
Request for Proposals for the Construction of Fitch Park ASR Wells 5 and 6**

the Proposal noting how the Proposer meets the requirements of the RFP and the Contract. The executive summary shall include the following charts and diagrams:

- Project Team (8½” x 11”, 1 page)
- Preliminary Proposed Staging Plan (11” x 17”, 1 page)

C. Proposal Form 2: Non-Collusion Affidavit

Proposers shall complete and sign Proposal Form 2, which acknowledges that the Proposal has been made and submitted in good faith and without collusion or fraud.

D. Proposal Form 3: Disclaimer Statement

Proposers shall be responsible for independently verifying the accuracy of all the information contained in the RFP. Proposers shall complete and sign Proposal Form 3 which releases CAWC and CAWC Representatives (as defined therein) from any and all claims arising from any information contained in or otherwise provided in connection with this RFP, except as otherwise specifically provided in the Contract.

4.4.2 Section 2.0: Project Team Information

A. General Project Team Information

The Proposal shall include a description of the Proposer, *i.e.*, the form of business structure (corporation, partnership, joint venture, etc.) that is proposed to serve as the contracting party. A Project organization chart is required which shall include a full-page diagram of the legal relationships between all parties of the Proposer’s Project team and a clear description of the ownership structure of all Project team members. If the Proposer is a partnership or a joint venture, all members of the Proposer shall be listed.

The Proposal shall identify the portions of the Project that will be undertaken directly by the Proposer and what portions of the Project will be subcontracted and to which firms (collectively, “Significant Subcontractors”). The Project organization chart shall also show all Key Personnel (identified on Proposal Form 4, below) and lines of authority.

The Proposer shall also identify any other entity, including, without limitation, any corporation, partnership, firm, joint venture, or individual to which the Proposer intends to assign material responsibilities under the Contract. At a minimum, the Proposal shall identify the parties that will undertake the various roles required to perform the Work.

The proposed contractual relationships between the Proposer and all major partners and Significant Subcontractors relative to the various phases of the Project (*e.g.* construction, commissioning) shall be outlined in the Proposal. CAWC reserves the right to request copies of such contracts as part of the Proposal review process.

**Monterey Peninsula Water Supply Project
Request for Proposals for the Construction of Fitch Park ASR Wells 5 and 6**

In addition, Proposers shall indicate the current workload of the key Project team members and shall provide a description of how the Project team will manage the workload in a manner that will assure the timely, cost-effective delivery of the Work.

B. Proposal Form 4: Key Personnel

The Proposer shall complete Proposal Form 4 for all Key Personnel, which shall include the following individual team members (as applicable):

1. Executive and Program Leadership;
2. Overall Project Manager;
3. Construction Superintendent;
4. Safety Manager;
5. QA/QC Manager;
6. Commissioning Manager.

Additional forms may be provided for other Key Personnel critical to completion of the Project. Where one individual or team member performs several functions, information shall be provided on immediate subordinates. The Proposers shall demonstrate that the Key Personnel include the appropriate mix of skills and disciplines, that there shall be assurance of continuity throughout performance of the Work, and that there is definitive authority vested in the appropriate individuals to fully execute the Project. The Proposer shall submit a statement attesting to the Proposer's commitment to keep the individuals so identified for the duration of the intended role in the Project for each individual. This commitment is to last as long as each individual remains in the employ of the Proposer, subject only to unavoidable personal circumstances affecting the Key Personnel. The Proposal shall identify where Key Personnel will be located during the execution of the Project.

C. Diverse Business Enterprise Utilization Plan

As described in Section 2.9 of this RFP, Proposers must prepare and submit a Diverse Business Enterprises Requirement Statement as part of its Proposal on the attached Diverse Business Enterprises Requirement Statement (Proposal Form 8). The Diverse Business Enterprises Requirement Statement is a written commitment to contract with Diverse Business Enterprises that have been certified through the CPUC's Supplier Clearinghouse, as part of the Project. CAWC will require that the Contractor monitor and report the continued implementation of the Diverse Business program goals, as stated in the Diverse Business Enterprises Requirement Statement, throughout performance of the Contract.

D. Local Resources Utilization Plan

As described in Section 2.10 of this RFP, Proposers must prepare and submit a Local Resources Utilization Plan as part of its Proposal. The Local Resources Utilization Plan shall include that

**Monterey Peninsula Water Supply Project
Request for Proposals for the Construction of Fitch Park ASR Wells 5 and 6**

the Contractor will make a good faith effort to employ qualified individuals who are, and have been for at least one year out of the three years prior to the opening of Proposals, residents of Monterey County, San Benito County, or Santa Cruz County in sufficient numbers so that no less than fifty percent (50%) of the Contractor's total construction work force, including any Subcontractor work force (with exception of specialty subcontractor items), measured in labor work hours, is comprised of residents of such counties. CAWC will require that the Contractor monitor and report the continued implementation of the Local Resources Utilization Plan throughout performance of the Contract.

E. Section 3.0: Technical Proposal

This section of the Proposal shall present the technical aspects of the Proposer's plan to provide the Work. Each Proposer shall provide a description of the proposed Project and the information necessary to convey a clear understanding of the proposed systems and equipment, as well as a description of the approach to the performance of the Work in accordance with the requirements set forth in this Section. The Proposer's technical submission shall be in sufficient detail so that CAWC can ascertain the Proposer's ability to comply with the performance and quality level requirements set forth in the draft Contract. The organization of the technical information submitted shall be in a format that can be easily incorporated into the final Contract.

F. Preliminary Project Schedule, Scheduled Construction Date, and Scheduled Acceptance Date

The Proposer shall provide a list of proposed major milestones, durations and completion dates for major activities important to procurement, permitting, construction, and commissioning activities in Proposal Form 5. The list shall start with the effective date of the Contract and end upon final completion and shall clearly indicate the extent to which the Proposer has included float in the schedule. These major milestones, activity durations, and completion dates will comprise the preliminary Project schedule. The Proposer shall provide copies of this preliminary Project schedule in both written and electronic formats with the Proposal. The level of detail shall be summary level for major procurement, construction, commissioning and acceptance testing activities in accordance with the requirements specified in Proposal Form 5.

G. Plan for Acceptance Testing

The Proposal shall describe the Proposer's approach for making the transition from the Work to the warranty period under the Contract. The Proposer shall provide an overview of its approach for the transition in its Proposal as such transition plans may not be finalized. Requirements for commissioning and for training of CAWC's staff are in the draft Contract.

4.4.3 Section 4.0: Business and Price Proposal

This section of the Proposal shall present the business and pricing aspects of the Proposal. While CAWC anticipates entering into the Contract with the selected Proposer(s) in accordance with the schedule set forth in Section 3 of this RFP, it is possible that the execution of the Contract will be delayed due to unforeseen circumstances. The following subsections outline the information that shall be included in the Proposer's business and price submission.

**Monterey Peninsula Water Supply Project
Request for Proposals for the Construction of Fitch Park ASR Wells 5 and 6**

A. Summary of Business and Price Proposal

Proposers shall provide a summary of the key aspects of its business and price proposal with reference to the applicable Proposal Forms and bid packages, including the bid packages discussed below and the Proposal Forms required above with respect to the financial capacity of the Proposer.

B. Attachment C: Bid Packages

Attachment C consists of the bid package. The bid package prices shall include all costs for performing the corresponding Work. The bid package prices shall also include the costs associated with the required insurance, performance bond and payment bond, as well as any other costs associated with the Work necessary to achieve final completion. Proposers shall propose their bid package prices with the understanding that there is no intention on the part of CAWC to request further “best and final offers.” The total Contract Price and each line item price shall be inclusive of all applicable taxes (including California sales taxes on purchases of materials at the applicable tax rate). The Contractor will be responsible for paying all such taxes in accordance with applicable law.

C. Proposal Form 6: Acceptance of Contract

The Proposer shall complete Proposal Form 6 by agreeing to all of the terms and conditions of the draft Contract except for those suggested changes submitted as an attachment to Proposal Form 11. As indicated in Section 2.8.2 of this RFP, while CAWC requests Proposers to base their Proposals on the terms and conditions set forth in the draft Contract included with this RFP, CAWC recognizes that Proposals may be conditioned on the mutual resolution of specific issues identified in Proposal Form 6. Any requested changes that are conditions of the Proposal must be clearly identified as such. Please refer to Sections 2.8 and 3.11 of this RFP for a discussion concerning CAWC’s expectations concerning the Contract and the negotiation process.

D. Proposal Form 7: Price Escalator Indices

The Proposer agree to use the process outlined in Proposal Form 7.

E. Proposal Form 8: Diverse Business Enterprise Requirement Statement

The Proposer shall complete Proposal Form 8 page 2 by answering question 1, inserting the percentage in item 2, and filling in the information requested on the lines provided.

4.5 PROPOSAL FORMS GENERALLY

To be deemed responsive to this RFP, Proposers shall provide all the requested information and complete all details provided in the Proposal Forms attached to this RFP. All Proposal Forms shall be completed in ink or typewritten and submitted in accordance with the instructions set forth in this Section 4 of this RFP. The Proposal Forms require Proposer-specific information to be inserted in order to be properly completed. Once the Proposer is selected, certain Proposal-specific information submitted in their Proposal and the Proposal Forms may be included as part of the Contract, as appropriate.

SECTION 5.

EVALUATION OF PROPOSALS

5.1. EVALUATION OF PROPOSALS

Proposals will be evaluated by the Selection Committee based on the Proposer's ability to meet the performance requirements of this RFP and the Contract in a cost-effective manner. All Proposals must be complete and in conformance with the submission requirements established in this RFP.

Proposals will first be individually evaluated for completeness and for conformance with the requirements set forth in this RFP. Any Proposal that the Selection Committee determines is incomplete or otherwise not in conformance with the submission requirements of this RFP may be deemed non-responsive and thereby rejected in its entirety by the Selection Committee. Alternatively, in its discretion, CAWC may request that a Proposer submit any information necessary to make its Proposal complete and/or in conformance with requirements. Proposals deemed responsive and in conformance with the submission requirements of this RFP will be evaluated by the Selection Committee through the application of the evaluation criteria to the Proposal, as described in Section 5.2 of this RFP.

5.2. EVALUATION CRITERIA

The specific criteria to be used by the Selection Committee in the evaluation of the Proposals include both technical criteria and business/financial criteria. Technical criteria are allotted a total of 40 points (out of 100) and include: (1) Project Delivery, (2) Safety, (3) Construction Management, (4) Quality Control, and (5) Schedule each as further detailed below. Commercial terms are allotted a total of 60 points (out of 100) and include (1) Cost Effectiveness (*i.e.*, price) and (2) Business Terms and Conditions, as further detailed below.

5.2.1. Weighting of Evaluation Criteria

The specific weighting for each evaluation criterion is as follows:

Technical Criteria

40 points

- Project Delivery (including the Diverse Business and the Local Resources Utilization Plan)
- Safety
- Construction Management
- Quality Control
- Schedule

ATTACHMENT A

PROPOSAL FORMS

Proposal Form 1	Transmittal Letter
Proposal Form 2	Non-Collusion Affidavit
Proposal Form 3	Disclaimer Statement
Proposal Form 4	Key Personnel
Proposal Form 5	Preliminary Project Schedule, Scheduled Construction Date, and Scheduled Acceptance Date
Proposal Form 6	Acceptance of the Contract
Proposal Form 7	Price Escalator Indices
Proposal Form 8	Diversity Business Enterprise Requirement Statement

**Monterey Peninsula Water Supply Project
Request for Proposals for the Construction of Fitch Park ASR Wells 5 and 6**

PROPOSAL FORM 1

TRANSMITTAL LETTER

(to be typed on Proposer's Letterhead)

[Date]

[

_____]

Re: Monterey Peninsula Water Supply Project - Fitch Park ASR Wells 5 and 6

Dear Sir/Madam:

_____ (the "Proposer") hereby submits its Proposal in response to the Request for Proposals for the Monterey Peninsula Water Supply Project Fitch Park ASR Wells 5 and 6 (the "RFP") issued by California-American Water Company ("CAW") on XXXX XX, 2018, as amended.

As a duly authorized representative of the Proposer, I hereby certify, represent, and warrant, on behalf of the Proposer team, as follows in connection with the Proposal:

1. The Proposer acknowledges receipt of the RFP and the following addenda:

<u>No.</u>	<u>Date</u>
_____	_____
_____	_____
_____	_____

- 5.2.3.1.1. The submittal of the Proposal has been duly authorized by, and in all respects is binding upon, the Proposer. Attachment 1 to this Transmittal Letter is a Certificate of Authorization which evidences my authority to submit the Proposal and bind the Proposer.
- 5.2.3.1.2. All information and statements contained in the Proposal are current, correct and complete, and are made with full knowledge that CAW will rely on such information and statements in selecting the most advantageous Proposal to CAW and executing the Contract.
- 5.2.3.1.3. Attachment 2 to this Transmittal Letter sets forth the Proposer's Project team and identifies each team member's proposed role with respect to the Project. Attachment 3 to this Transmittal Letter provides licensing information for each Project team member.

**Monterey Peninsula Water Supply Project
Request for Proposals for the Construction of Fitch Park ASR Wells 5 and 6**

- 5.2.3.1.4. Neither the Proposer nor any Project team member is currently suspended or debarred from doing business in the State of California;
- 5.2.3.1.5. There is no action, suit or proceeding, at law or in equity, before any court or similar governmental body, against the Proposer, wherein an unfavorable decision, ruling or finding would have a materially adverse effect on the ability of the Proposer to perform their respective obligations under the Contract or the other transactions contemplated hereby, or which, in any way, would have a materially adverse effect on the validity or enforceability of the obligations proposed to be undertaken by the Proposer, or any Contract or instrument entered into by the Proposer in connection with the transactions contemplated hereby.
- 5.2.3.1.6. No corporation, partnership, individual or association, officer, director, employee, manager, parent, subsidiary, affiliate or principal shareholder of the Proposer has been adjudicated to be in violation of any state or federal anti-trust or similar statute within the preceding five years, or previously adjudged in contempt of any court order enforcing such laws.
- 5.2.3.1.7. The Proposer and all Project team members have reviewed all of the engagements and pending engagements of the Proposer and all Project team members and no potential exists for any conflict of interest or unfair advantage.
- 5.2.3.1.8. No person or selling agency has been employed or retained to solicit the award of the Contract under an arrangement for a commission, percentage, brokerage or contingency fee or on any other success fee basis, except bona fide employees of the Proposer.
- 5.2.3.1.9. The principal contact person who will serve as the interface between CAW and the Proposer for all communications is:

NAME: _____
TITLE: _____
ADDRESS: _____

PHONE: _____
FAX: _____
EMAIL: _____

- 5.2.3.1.10. The key technical and legal representatives available to provide timely response to written inquiries submitted and to attend meetings requested by CAW are:

Technical Representative:

NAME: _____
TITLE: _____
ADDRESS: _____

PHONE: _____
FAX: _____
EMAIL: _____

**Monterey Peninsula Water Supply Project
Request for Proposals for the Construction of Fitch Park ASR Wells 5 and 6**

Legal Representative:

NAME: _____
TITLE: _____
ADDRESS: _____

PHONE: _____
FAX: _____
EMAIL: _____

- 5.2.3.1.11. The Proposer has carefully examined all documents constituting the RFP and the addenda thereto.
- 5.2.3.1.12. The Contract in the form issued with this RFP is agreed to, except where changes have been requested in Proposal Form 11 and such changes have been indicated as conditions of the Proposal.
- 5.2.3.1.13. If selected, the Proposer agrees to negotiate in good faith to enter into a Contract that reflects the substantive terms and conditions of the RFP and the Proposal.
- 5.2.3.1.14. The Proposer has submitted all Proposal Forms and applicable bid packages and such Proposal Forms and applicable bid packages are a part of this Proposal.

Having carefully examined the RFP and all other documents bound therewith, together with all addenda thereto, all information made available by CAW, and being familiar with the Project (as described in the RFP and the Contract) and the various conditions affecting the work, the Proposer hereby offers to furnish all labor, materials, supplies, equipment, facilities and services which are necessary, proper or incidental to carry out such work as required by and in strict accordance with the RFP and the Proposal, all for the prices set forth in the submitted bid packages.

Name of Proposer

Name of Designated Signatory

Signature

Title

**Monterey Peninsula Water Supply Project
Request for Proposals for the Construction of Fitch Park ASR Wells 5 and 6**

Note: If this Proposal is being submitted by a corporation, the Proposal shall be executed in the corporate name by the president or other corporate officer with authority to bind the corporation, and the corporate seal shall be affixed and attested to by the clerk. A certificate of the secretary of the corporation evidencing the officer's authority to execute the Proposal shall be attached.

If this Proposal is being submitted by a joint venture or general partnership, it shall be executed by all partners, and any partner that is a corporation shall follow the requirements for execution by a corporation, as set forth above.

If this Proposal is being submitted by a limited partnership or a limited liability company, it shall be executed by the managing partner(s) or managing member thereof, and such shall also submit proof of authority to so execute the Proposal, in a form satisfactory to CAW. Any partner or member that is a corporation shall follow the requirements for execution by a corporation, as set forth above.

(Use State-Appropriate form for Notary Public)

State of _____

County of _____

On this _____ day of _____, 2018, before me appeared [DESIGNATED SIGNATORY], who is [INSERT TITLE] of [INSERT PROPOSER], a [INSERT STATE AND TYPE], personally known to me to be the person described in and who executed this Transmittal Letter and acknowledged that she/he signed the same freely and voluntarily for the uses and purposes therein described.

In witness thereof, I have hereunto set my hand and affixed my official seal the day and year last written above.

Notary Public in and for the State of _____

(Seal)

(Name Printed)

Residing at _____

Commission Number _____

**Monterey Peninsula Water Supply Project
Request for Proposals for the Construction of Fitch Park ASR Wells 5 and 6**

Attachment 1

CERTIFICATE OF AUTHORIZATION*

I, _____, a resident of [INSERT CITY] in the State of [INSERT STATE], DO HEREBY CERTIFY that I am the Clerk/Secretary of [INSERT PROPOSER NAME], a [corporation] duly organized and existing under and by virtue of the laws of [INSERT STATE]; that I have custody of the records of such [corporation]; and that as of the date of this certification, [INSERT DESIGNATED SIGNATORY NAME] holds the title of [INSERT TITLE] of the [corporation], and is authorized to execute and deliver in the name and on behalf of the [corporation] the Proposal submitted by the [corporation] in response to the Request for Proposals for Monterey Peninsula Water Supply Project Fitch Park ASR Wells 5 and 6 , issued by California-American Water Company on XXXX XX, 2018, as amended; and all documents, letters, certificates and other instruments which have been executed by such officer on behalf of the [corporation] in connection therewith.

IN WITNESS WHEREOF, I have hereunto set my hand and affixed the [corporate] seal of the [corporation] this _____ day of _____ 2018.

(Affix Seal Here)

Clerk/Secretary

** Note: Separate certifications shall be submitted if more than one corporate officer has executed documents as part of the Proposal. Proposers shall make appropriate conforming modifications to this Certificate in the event that the signatory's address is outside of the United States.*

**Monterey Peninsula Water Supply Project
Request for Proposals for the Construction of Fitch Park ASR Wells 5 and 6**

Attachment 2

PROJECT TEAM MEMBER LIST

Proposals shall identify the names and roles of the Proposer and any Significant Subcontractors and all other Project team members identified to date:

NAME:

ROLE:

Name of Proposer

Name of Designated Signatory

Signature

Title

**Monterey Peninsula Water Supply Project
Request for Proposals for the Construction of Fitch Park ASR Wells 5 and 6**

Attachment 3

PROJECT TEAM LICENSE LIST

Attach corresponding copies of applicable licenses

License No.	Classification	Name of Licensee	Renewal Date	Active (Yes/No)

**Monterey Peninsula Water Supply Project
Request for Proposals for the Construction of Fitch Park ASR Wells 5 and 6**

PROPOSAL FORM 2

NON-COLLUSION AFFIDAVIT

STATE OF _____)
: SS.:
COUNTY OF _____)

I, [INSERT DESIGNATED SIGNATORY NAME], a resident of [INSERT CITY], in the State of [INSERT STATE], of full age, being duly sworn according to law, on my oath depose and say that:

5.2.3.1.14.1.1.1.1. I am the [INSERT TITLE] of, [INSERT PROPOSER], formed in the state of [INSERT STATE], the Proposer making the Proposal in response to the Request for Proposals for the Monterey Peninsula Water Supply Project Fitch Park ASR Wells 5 and 6 issued by California-American Water Company on XXXX XX, 2018, as amended, and that I executed said Proposal with full authority to do so;

5.2.3.1.14.1.1.1.2. The prices in this Proposal have been arrived at independently without collusion, fraud, consultation, communication, or agreement, for the purpose of restricting competition, as to any matter relating to such prices with any other Proposer or with any competitor;

5.2.3.1.14.1.1.1.3. Unless otherwise required by law, the prices which have been quoted in this Proposal have not been knowingly disclosed by the Proposer and will not knowingly be disclosed by the Proposer prior to opening, directly or indirectly, to any other Proposer or to any competitor; and

5.2.3.1.14.1.1.1.4. No attempt has been made or will be made by the Proposer to induce any other person or entity to submit or not to submit a Proposal for the purpose of restricting competition.

I, hereby affirm under the penalties of perjury that the foregoing statements are true.

Name of Proposer

Name of Designated Signatory

Signature

Title

**Monterey Peninsula Water Supply Project
Request for Proposals for the Construction of Fitch Park ASR Wells 5 and 6**

(Use State-Appropriate Form for Notary Public)

State of _____

County of _____

On this _____ day of _____, 2018, before me appeared [DESIGNATED SIGNATORY], who is [INSERT TITLE] of [INSERT PROPOSER], a [INSERT STATE AND TYPE], personally known to me to be the person described in and who executed this Transmittal Letter and acknowledged that she/he signed the same freely and voluntarily for the uses and purposes therein described.

In witness thereof, I have hereunto set my hand and affixed my official seal the day and year last written above.

Notary Public in and for the State of _____

(Seal)

(Name Printed)

Residing at _____

Commission Number _____

**Monterey Peninsula Water Supply Project
Request for Proposals for the Construction of Fitch Park ASR Wells 5 and 6**

PROPOSAL FORM 3

DISCLAIMER STATEMENT

The information contained in or otherwise provided in connection with the Request for Proposals for the Monterey Peninsula Water Supply Project Fitch Park ASR Wells 5 and 6 (the “RFP”) issued by California-American Water Company (“CAWC”) on XXXX XX, 2018, as amended, has been prepared by CAWC and, while such information is believed to be accurate and reliable, except as otherwise expressly set forth in the RFP, CAWC makes no representation as to such accuracy or reliability. In no way shall any such information constitute a representation or warranty by CAWC or any of its officials, employees, agents, consultants, attorneys, representatives, contractors, or subcontractors (the “CAWC Representatives”). The Proposer hereby releases and forever discharges CAWC and the CAWC Representatives from any and all claims which such Proposer has, had or may hereafter have arising out of any information contained in or otherwise provided in connection with the RFP. Any party who intends to submit a response to this RFP is specifically invited to independently verify the accuracy of the information contained herein.

Name of Proposer

Name of Designated Signatory

Signature

Title

**Monterey Peninsula Water Supply Project
Request for Proposals for the Construction of Fitch Park ASR Wells 5 and 6**

PROPOSAL FORM 4

KEY PERSONNEL¹

(Copy and complete this form for Key Personnel. Attach additional pages along with organizational charts as needed)

General Information²

Name: _____

Firm: _____

Title: _____

Year employed by firm: _____ years

Total Professional Experience: _____ years

Professional Registration and Licenses (type/number/state/year)³ _____

Project-Specific Information

Title/Assignment _____

Description of Role/Responsibilities:

Commitment⁴	Permitting _____ %	Construction _____ %
	_____	Startup and Testing: _____ %

Footnotes:

- ¹ Proposers shall duplicate this form for all Key Personnel. Refer to subsection 4.4.2 of the RFP for a list of the minimum personnel for which this form shall be completed.
- ² Please indicate any staff that has changed from that provided in the Statement of Qualifications in accordance with subsection 4.4.2 of the RFP. Attach pages as necessary.
- ³ Where applicable, key construction personnel must provide either: (1) proof of current California licensure; or (2) if not currently licensed in California, a detailed plan to obtain a required California license no later than the effective date of the Contract.
- ⁴ Commitment indicates the amount of time (in percent) that the individual would be available to work on the Project during the construction, start-up and testing phases of the Project. Indicate by "N/A" where the individual is not proposed to be involved in a particular phase of the Project.

PROPOSAL FORM 5

**PRELIMINARY PROJECT SCHEDULE, SCHEDULED CONSTRUCTION DATE AND
SCHEDULED ACCEPTANCE DATE**

The Proposer shall submit a preliminary Project schedule with the Proposal that includes important construction activities and milestones from issuance of the Notice to Proceed through final completion. This preliminary Project schedule shall be submitted in both written and electronic formats. The level of detail shall be in summary level for major procurement and construction activities. Major milestones throughout the construction period shall be included.

The preliminary Project schedule shall consist of, but not be limited to, the following:

- (i) Important procurement activities and milestones
- (ii) Important construction activities and milestones
- (iii) Important commissioning and testing milestones
- (iv) It shall indicate the sequence of Work and the time of starting and completing each part.

In addition, the Proposer shall summarize and provide a list of proposed major milestones and completion dates including, but not limited to:

- 5.2.3.2. Issuance of Notice to Proceed
- 5.2.3.3. Expected delivery of all materials and equipment
- 5.2.3.4. Date of construction commencement
- 5.2.3.5. Completion of major structures
- 5.2.3.6. Commissioning and functional testing commencement
- 5.2.3.7. Substantial Completion Date
- 5.2.3.8. Acceptance test
- 5.2.3.9. Date of acceptance
- 5.2.3.10. Date of Completion and readiness for final payment

The Proposer shall use the following format to provide this information:

**Monterey Peninsula Water Supply Project
Request for Proposals for the Construction of Fitch Park ASR Wells 5 and 6**

TABLE 5-1 MAJOR ACTIVITIES AND MILESTONES¹		
ACTIVITY NUMBER	ACTIVITY/MILESTONE	DATE²

Name of Proposer

Name of Designated Signatory

Signature

Title

Footnotes:

¹ List each major activity and milestone separately.

² Indicate the end of activity or date milestone achieved.

**Monterey Peninsula Water Supply Project
Request for Proposals for the Construction of Fitch Park ASR Wells 5 and 6**

PROPOSAL FORM 6

ACCEPTANCE OF THE CONTRACT

Proposer agrees to all of the provisions of the draft Contract except as expressly provided in the track changes or redline version of the draft Contract that is attached to this Proposal Form.

Name of Proposer

Name of Designated Signatory

Signature

Title

**Monterey Peninsula Water Supply Project
Request for Proposals for the Construction of Fitch Park ASR Wells 5 and 6**

PROPOSAL FORM 7

PRICE ESCALATOR INDICES

PRICE INCREASE USING CONSUMER PRICE INDEX:

The unit price includes the costs of bonds, insurance, permits, sales tax, overhead, profit and all other costs.

Consumer Price Index (CPI): *Contract prices for Services will remain firm through (Enter Month, Day Year).*

Contractor must request price adjustments, in writing, 30 days prior to the adjustment date of requested increase. If a contractor fails to request a CPI price adjustment 30 days prior to the adjustment date, the adjustment will be effective 30 days after CAWC receives and approves their written request.

Price adjustments will be made in accordance with the percentage change in the U.S. Department of Labor Consumer Price Index (CPI-U) for Urban Wage Earners and Clerical Workers (Current Series), West Region All Items.

The price adjustment rate will be determined by comparing the percentage difference between the CPI in effect for the base year six-month average (January through June OR July through December); and each (January through June OR July through December six-month average) thereafter. The percentage difference between those two CPI issues will be the price adjustment rate. No retroactive contract price adjustments will be allowed.

<https://www.bls.gov/data/>

The following example indicates how to adjust contract pricing when using the CPI as a contract price adjustment clause: *(Remember, all price adjustments should be rounded to equal the pricing structure of the contract in question. For example, if the unit price is \$100, make sure that you round the CPI adjusted price to the same number of decimal places to ensure accuracy).*

EXAMPLE

First Contract Adjustment date: March 1, 2018
Price to be adjusted: \$250
Adjustment period: Annually

CPI Index in use: CPI-U All Urban Wage Earners and Clerical Workers (current Series), <https://www.bls.gov/data/> select “Top Picks” then select *West Region All Items*.

First Adjustment Period:

Current index: 2018	250.416
Base index: 2017	242.384

**Monterey Peninsula Water Supply Project
Request for Proposals for the Construction of Fitch Park ASR Wells 5 and 6**

Subtract the Base index from the Current index	250.416 - 242.384	=	8.032
Divide the result by the Base index	8.032 / 242.384	=	.0331
Multiply the result by 100 to obtain percentage	.0331 x 100	=	3.31%
Multiply the price to be adjusted by the % increase	\$250 x .0331	=	\$8.28
Add the price to be adjusted to the adjustment amount	\$250 + \$8.28	=	\$258.28

CPI adjusted price for contract term March 1, 2018	\$258.28
---	-----------------

It is important to note that with each price adjustment, the original CPI **Base** index date range must be compared to the most current CPI index date range. The adjustment will always be made to the original contract price. In other words, CAWC will not adjust a price that has been previously adjusted. Adjustments will only be made to the original agreed upon hourly price, e.g. Senior Engineer charges are \$250/Hour as set in the original agreement.

**Monterey Peninsula Water Supply Project
Request for Proposals for the Construction of Fitch Park ASR Wells 5 and 6**

PROPOSAL FORM 8

DIVERSE BUSINESS ENTERPRISES REQUIREMENT STATEMENT

Owner utilizes the established guidelines from the California Public Utilities Commission (“CPUC”) to qualify diverse suppliers and requires certification as a Diverse Business Enterprise (“DBE”) by the Supplier Clearinghouse and/or the California Department of General Services. To be eligible for award of a contract from this solicitation, the bidder/proposer must execute and submit, as part of his or her bid/proposal, this statement. DBEs are divided into four classifications, as follows: Minority Business Enterprises (“MBE”), Women-Owned Business Enterprises (“WBE”), Disabled Veteran Business Enterprises (“DVBE”), and Lesbian, Gay, Bi-Sexual and Transgender Business Enterprises (“LGBTBE”). This statement shall be deemed a material factor in the Owner’s evaluation of the bid/proposal. Failure to complete and submit this statement, or the inclusion of a false statement, shall render the bid/proposal non-responsive.

The CPUC has set a goal for Owner to achieve at least 21.5% of total contract spend on DBEs, divided into the four classifications as follows: MBE – 15%, WBE – 5%, DVBE – 1.5%, and LGBTBE – goal to be established in 2020.

Owner has established certain minimum requirements, as set forth below, for the percentage of the total Contract Price that must be paid to DBEs (the “DBE Minimum”). The DBE Minimum for a contract will depend upon the total Contract Price for that contract, as set forth below. For example, for a contract with a Contract Price of \$1,200,000, the DBE Minimum is 25% and, therefore, at least \$300,000 must be paid to DBEs either as the primary contractor or as one or more subcontractors. Further, for a contract with a Contract Price of \$4,000,000, the DBE Minimum is 30% and, therefore, at least \$1,200,000 must be paid to DBEs either as the primary contractor or as one or more subcontractors.

<u>Total Contract Price</u>	<u>DBE Minimum</u>
\$100,000 - \$500,000	15%
\$500,001 - \$1,000,000	20%
\$1,000,001 - \$3,000,000	25%
\$3,000,001 and higher	30%

Notwithstanding the DBE Minimum set forth above, a bidder/proposer may propose, and is strongly encouraged to propose, a higher percentage of the Contract Price to be paid to DBEs. As part of its submission, the must respond to the questions below and identify the percentage of the Contract Price that will be paid to DBEs (such percentage must be NO LOWER THAN the DBE Minimum set forth above). The percentage of the Contract Price that will be paid to DBEs (to the bidder/proposer as primary contractor or to subcontractors), as indicated on this form, will be a contractual requirement (the “DBE Requirement”) that must be met by the bidder/proposer in performing the Contract Services. Failure to meet the DBE Requirement will be considered a breach of the contract and may result in termination of the contract by the Owner.

**Monterey Peninsula Water Supply Project
Request for Proposals for the Construction of Fitch Park ASR Wells 5 and 6**

Complete the items below:

1. Is bidder/proposer certified as a Diverse Business Enterprise with the CPUC Supplier Clearinghouse and/or the California Department of General Services?

Respond YES or NO: _____

If YES, provide a copy of your certification with your bid/proposal and identify which classification your firm is certified under (i.e., MBE, WBE, DVBE, or LGBTBE): _____

2. What is the DBE Requirement (the percentage of the Contract Price that will be paid to DBEs) that bidder/proposer will agree to in the contract for the Contract Services?

_____ % of Contract Price (such percentage must be equal to or greater than the DBE Minimum as set forth above)

Bidder/Proposer Name: _____

Printed Name of Authorized Person: _____

Signature of Authorized Person: _____

Title of Authorized Person: _____

**Monterey Peninsula Water Supply Project
Request for Proposals for the Construction of Fitch Park ASR Wells 5 and 6**

ATTACHMENT B

DRAFT CONSTRUCTION CONTRACT

Agreement, Pages AG-1 – AG-9

Standard General Conditions, Pages, GC-I – GC-70

Exhibits: A, B, C, E, F, K, L, N, O, P, Q and R

American Water Cut-Off and Ring Saw Safety Operations Practice, Pages 1 – 15

**Monterey Peninsula Water Supply Project
Request for Proposals for the Construction of Fitch Park ASR Wells 5 and 6**

ATTACHMENT C

BID DOCUMENTS

AND

TECHNICAL SPECIFICATIONS

Cover Page

Table of Contents, Page i

Bid, Pages BF-1 – BF-6

Well Completion Report, 2 Pages

Electronic – Gamma Ray Log, 3 Pages

January, 2012, Project No. 06-0031, – Well Drawing, Fitch Park Well No. 1, 1 Page

Figure 1, Project Location Map, 1 Page

Figure 2, Site Map, 1 Page

Figure 3, Preliminary Well Design Schematic, 1 Page

Figure 4, External Sounding Tube Details, 1 Page

Figure 5, Wellhead and Foundation Details, 1 Page

Figure 6, Temporary Discharge Piping and Disposal Location Map, 1 Page

AGREEMENT

This Agreement is by and between California-American Water Company, a California Corporation (Owner), and (“Contractor”).
Owner and Contractor hereby agree as follows:

ARTICLE 1 – WORK

- 1.01 Contractor shall complete all Work as specified or indicated in the Contract Documents. The Work is generally described as follows:

Mobilization, well drilling and development, temporary pipeline installations, installation of noise control sound barrier, fluid and cuttings containment and disposal, well testing, site cleanup, site permits, site cleanup, and other requirements as described in the technical specifications

ARTICLE 2 – THE PROJECT

- 2.01 The Project for which the Work under the Contract Documents may be the whole or only a part is generally described as follows:

Fitch Park ASR–5 and ASR–6 Wells

ARTICLE 3 – ENGINEER

- 3.01 The Engineer for the Project is **Donald Monette** who will act as the Owner’s representative, assume all duties and responsibilities, and have the rights and authority assigned to Engineer in the Contract Documents in connection with the completion of the Work in accordance with the Contract Documents.
- 3.02 The following Owner-affiliated entities or independent engineers, consultants, or managers have been retained by Owner to undertake some or all of Engineer’s or Owner’s authority, duties, or responsibilities under the Contract Documents:

Pueblo Water Resources

ARTICLE 4 – CONTRACT TIMES

- 4.01 *Time of the Essence*

A. All time limits for Milestones, if any, Substantial Completion, and Final Completion and readiness for final payment as stated in the Contract Documents are of the essence of the Contract.

- 4.02 *Days to Achieve Substantial Completion and Final Completion*

A. The Work will be substantially completed within **150 Days** after the date when the Contract Times commence to run as provided in Paragraph 2.03 of the General

Conditions, and completed and ready for final payment in accordance with Paragraph 14.07 of the General Conditions within **180 Days** after the date when the Contract Times commence to run.

4.03 *Liquidated Damages*

- A. Contractor and Owner recognize that time is of the essence of this Agreement and that Owner will suffer financial loss if the Work is not completed within the times specified in Paragraph 4.02 above, plus any extensions thereof allowed in accordance with Article 12 of the General Conditions. The parties also recognize the delays, expense, and difficulties involved in proving in a legal or arbitration proceeding the actual loss suffered by Owner if the Work is not completed on time. Accordingly, instead of requiring any such proof, Owner and Contractor agree that as liquidated damages for delay (but not as a penalty), Contractor shall pay Owner: (1) **\$1000** for each day that expires after the time specified in Paragraph 4.02 for Substantial Completion, or any extension thereof in accordance with Paragraph 12.02 of the General Conditions, until the Work is substantially complete ; and (2) **\$500** for each day that expires after the time specified in Paragraph 4.02 for completion and readiness for final payment, or any extension thereof in accordance with Paragraph 12.02 of the General Conditions, until the Work is completed and ready for final payment.

ARTICLE 5 – CONTRACT PRICE

- A. The Contract Price for all Work is **Insert Contract Price**, as further specified in Exhibit C, subject to any subsequent amendments.

ARTICLE 6 – PAYMENT PROCEDURES

6.01 *Submittal and Processing of Payments*

- A. Contractor shall submit Applications for Payment in accordance with Article 14 of the General Conditions. Applications for Payment will be processed by Engineer as provided in the General Conditions. All invoices will be processed through the Taulia System. For information on how invoices are to be submitted to Taulia, go to: <http://supplierinfo.taulia.com/americanwater>

Payments shall be remitted to:

XXXXXXXXX
XXXXXX
XXXXXXXXXXXXXXXXXX

6.02 *Progress Payments; Retainage*

- A. Owner shall make progress payments on account of the Contract Price on the basis of Contractor's Applications for Payment as recommended by Engineer and as otherwise specified in Paragraph 14.02 of the General Conditions. All such payments will be measured by the schedule of values established as provided in Paragraph 2.05.A of the General Conditions (and in the case of Unit Price Work based on the number of units

completed) or, in the event there is no schedule of values, as provided in the General Requirements.

- B. Prior to Substantial Completion, progress payments will be made in an amount equal to **90%** percent of Work completed (with the balance being retainage), but, in each case, less the aggregate of payments previously made and less such amounts as Engineer may determine or Owner may withhold, including but not limited to liquidated damages, in accordance with Paragraph 14.02 of the General Conditions.
- C. Upon Substantial Completion, Owner shall pay an amount sufficient to increase total payments to Contractor to **95%** percent of the Work completed, less such amounts as Engineer shall determine in accordance with Paragraph 14.02.B.5 of the General Conditions and less **100%** percent of Owner's determination of the value of Work to be completed or corrected as shown on the tentative list of items to be completed or corrected attached to the certificate of Substantial Completion.
- D. All applications for progress payments shall be accompanied by a conditional lien release and, for payments after the first, an affidavit of payment.

6.03 *Final Payment*

- A. Upon final completion and acceptance of the Work in accordance with Paragraph 14.07 of the General Conditions, Owner shall pay the remainder of the Contract Price, and any retained funds, as provided in said Paragraph 14.07.
- B. An application for final payment shall be accompanied by a conditional lien release and an affidavit of payment.

ARTICLE 7 – CONTRACTOR'S REPRESENTATIONS

- 7.01 To induce Owner to enter into this Agreement, Contractor makes the following representations:
- A. Contractor has examined and carefully studied the Contract Documents and the other related data identified in the Bidding Documents.
 - B. Contractor has visited the Site and become familiar with and is satisfied as to the general, local, and Site conditions that may affect cost, progress, and performance of the Work.
 - C. Contractor is familiar with and is satisfied as to all federal, state, and local Laws and Regulations that may affect cost, progress, and performance of the Work.
 - D. Contractor has carefully studied all reports of explorations and tests of subsurface conditions at or contiguous to the Site and all drawings of physical conditions in or relating to existing surface or subsurface structures at or contiguous to the Site (except Underground Facilities) which have been provided pursuant to Paragraph 4.02 of the General Conditions.

- E. Contractor has considered the information known to Contractor, information and observations obtained from visits to the Site, information commonly known to contractors doing business in the locality of the Site, the Contract Documents, and the reports and drawings identified in the Contract Documents and referred to in Paragraph 7.01.D above with respect to the effect of such information and observations on: (1) the cost, progress, and performance of the Work; (2) the means, methods, techniques, sequences, and procedures of construction to be employed by Contractor, including any specific means, methods, techniques, sequences, and procedures of construction expressly required by the Bidding Documents; and (3) Contractor's safety precautions and programs.
- F. Based on the information and observations referred to in Paragraph 7.01.E above, Contractor does not consider that further examinations, investigations, explorations, tests, studies, or data are necessary for the performance of the Work at the Contract Price, within the Contract Times, and in accordance with the other terms and conditions of the Contract Documents.
- G. Contractor is aware of the general nature of work to be performed by Owner and others at the Site that relates to the Work as indicated in the Contract Documents.
- H. Contractor is prepared to comply with the applicable requirements of Owner's safety program, if any.
- I. Contractor has given Engineer written notice of all conflicts, errors, ambiguities, or discrepancies that Contractor has discovered in the Contract Documents, and the written resolution thereof by Engineer is acceptable to Contractor.
- J. The Contract Documents are generally sufficient to indicate and convey understanding of all terms and conditions for performance and furnishing of the Work.
- K. If checked, Contractor will provide Owner with a performance bond or a payment bond, or any combination thereof, as indicated in this Paragraph and conforming to the specifications in Article 5 of the General Conditions.

ARTICLE 8 – CONTRACT DOCUMENTS

8.01 *Contents*

- A. The Contract Documents consist of the following:
 - 1. This Agreement (pages **AG-1** to **AG-10**, inclusive).
 - 2. Notice of Award. (Note: This document is not attached to this Agreement)
 - 3. General Conditions (pages **GC-i** to **GC-70**, inclusive).
 - 4. California American Water Technical Specifications titled **Fitch Park ASR-5 and ASR-6 Wells** consisting of **63** pages.

5. American Water cut-off and ring saw safety practice, Number PRA-OPS01/01 dated 4/28/2014 consisting of 15 pages.
6. Exhibits to this Agreement (enumerated as follows):
 - a. Performance bond form, identified as Exhibit A consisting of pages **A-1** through **A-2**;
 - b. Payment bond form, identified as Exhibit B, consisting of pages **B-1** through **B-2**.
 - c. Contractor's Bid identified as Exhibit C and consisting of pages **C-1** through **C-Insert Number of Last Page of Contractor Bid**.
 - d. Other exhibits as specified in the General Conditions, which may include but are not limited to, Exhibits G through R, inclusive.
7. The following which may be delivered or issued on or after the Effective Date of the Agreement and are not attached hereto:
 - a. Notice to Proceed (page **NP-1**).
 - b. Work Change Directives substantially conforming to the form attached hereto as Exhibit E.
 - c. Change Orders substantially conforming to the form attached hereto as Exhibit F.
- B. The documents listed in Paragraph 8.01.A are attached to this Agreement (except as expressly noted otherwise above).
- C. There are no Contract Documents other than those listed above in this Article 8.
- D. The Contract Documents may only be amended, modified, or supplemented as provided in Paragraph 3.04 of the General Conditions.

ARTICLE 9 – MISCELLANEOUS

9.01 *Terms*

- A. Terms used in this Agreement will have the meanings stated in the General Conditions.

9.02 *Assignment of Contract*

- A. No assignment by Contractor of any rights under or interests in the Contract will be binding on Owner without the written consent of Owner; and, specifically but without limitation, moneys that may become due and moneys that are due may not be assigned without such consent (except to the extent that the effect of this restriction may be limited by law), and unless specifically stated to the contrary in any written consent to an

assignment, no assignment will release or discharge Contractor from any duty or responsibility under the Contract Documents.

9.03 *Successors and Assigns*

- A. Owner and Contractor each binds itself, its partners, successors, assigns, and legal representatives to the other party hereto, its partners, successors, assigns, and legal representatives in respect to all covenants, agreements, and obligations contained in the Contract Documents.

9.04 *Severability*

- A. Any provision or part of the Contract Documents held to be void or unenforceable under any Law or Regulation shall be deemed stricken, and all remaining provisions shall continue to be valid and binding upon Owner and Contractor, who agree that the Contract Documents shall be reformed to replace such stricken provision or part thereof with a valid and enforceable provision that comes as close as possible to expressing the intention of the stricken provision.

9.05 *Contractor's Certifications*

- A. Contractor certifies that it has not engaged in corrupt, fraudulent, collusive, or coercive practices in competing for or in executing the Contract. For the purposes of this Paragraph 9.05:
 - 1. "Corrupt practice" means the offering, giving, receiving, or soliciting of any thing of value likely to influence the action of a public official in the bidding process or in the Contract execution.
 - 2. "Fraudulent practice" means an intentional misrepresentation of facts made (a) to influence the bidding process or the execution of the Contract to the detriment of Owner, (b) to establish Bid or Contract prices at artificial non-competitive levels, or (c) to deprive Owner of the benefits of free and open competition.
 - 3. "Collusive practice" means a scheme or arrangement between two or more Bidders, with or without the knowledge of Owner, a purpose of which is to establish Bid prices at artificial, non-competitive levels.
 - 4. "Coercive practice" means harming or threatening to harm, directly or indirectly, persons or their property to influence their participation in the bidding process or affect the execution of the Contract.
- B. Contractor certifies that Contractor will conform its business dealings with the Company in accordance with the underlying principles of the Company's Code of Ethics, a copy of which is available on the Company's website at <http://amwater.com>.

9.06 *Other Provisions*

- A. Government Regulations

The following clauses, where applicable, are incorporated in this Agreement by reference as if fully set out: The Equal Opportunity Clause prescribed in 41 CFR 60-1.40, the Affirmative Action Clause prescribed in 41 CFR 60-250.4, regarding veterans and veterans of the Vietnam Era, and the Affirmative Action Clause for Handicapped Workers prescribed in 41 CFR 60-741.4.

B. Background Check

Contractor shall conduct a background check on each of its employees prior to the employee performing any function or activity under this Agreement involving any direct customer contact, or on-site at any of the Owner's water treatment plants. As used in the Agreement, "direct customer contact" shall include but not be limited to, any activity by the Contractor's employee at or near a customer's premises. The background check conducted by Contractor shall consist of a check of at least the following: Previous employers and dates of employment; Education; Driving record; Criminal history (state and federal); References; Credit history. Prior to commencing any work under this Agreement, Contractor shall provide proof to the Owner that the requirements of this Paragraph have been met. Contractor shall make available to the Owner, upon request, the documentation and results of the background check with respect to any employee of Contractor performing any function under this Agreement involving any direct customer contact.

C. Project Manuals

Owner shall furnish to Contractor up to One printed copies of the Contract Documents. Additional copies will be furnished upon request at the cost of reproduction.

D. Notices

Unless other specified in a specific provision of this Agreement, any notice required by the Contract Documents to be given to the Owner shall be addressed as follows:

Donald Monette
511 Forest Lodge Road
Pacific Grove, CA 93950

Any notice required by the Contract Documents to be given to the Contractor shall be addressed as follows:

Insert Contractor's Contact
Insert Contractor's Street Address
Insert Contractor's City, State and ZIP

9.07 *Diverse Business Enterprise Requirement*

- A. Owner utilizes the established guidelines from the California Public Utilities Commission ("CPUC") to qualify diverse suppliers and requires certification as a Diverse Business Enterprise ("DBE") by the Supplier Clearinghouse and/or the California Department of General Services. Generally, a DBE is a business in which 51% or more of the ownership interest is held, and 51% or more of the daily management and control of the

- business is performed, by one or more certified diverse suppliers. DBEs are divided into four classifications, as follows: Minority Business Enterprises (“MBE”), Women-Owned Business Enterprises (“WBE”), Disabled Veteran Business Enterprises (“DVBE”), and Lesbian, Gay, Bi-Sexual and Transgender Business Enterprises (“LGBTBE”).
- B. Consultant represents and warrants that the percentage of the Contract Price that will be paid to DBEs, including to the Consultant and any of Consultant’s subcontractors, will be at least [REDACTED] % (the “DBE Requirement”). If Consultant fails to meet the DBE Requirement, such failure will be deemed a Default and may result in termination of this Agreement by Owner pursuant to Section 15.02 of the General Conditions.
 - C. The CPUC requires Owner to report the amount of Owner’s DBE spend in compliance with General Order 156. In order for Owner to meet this requirement, Consultant is required to submit a quarterly report to Owner, in a form provided by or acceptable to Owner, identifying (1) the total dollar amount of Contract Price paid by Owner to Consultant as of date of report (“Amount Paid to Date”), (2) the percentage of Amount Paid to Date that has been paid to DBEs, whether to Consultant or any of Consultant’s subcontractors (“DBE Percentage”), and (3) the breakdown of the DBE Percentage into a percentage for each of the four classifications of DBEs (i.e., MBE, WBE, DVBE, and LGBTBE). Consultant will participate and assist, as requested by Owner, in any audit activities relating to this program. In addition, Consultant will produce copies of invoices and cancelled checks to DBE subcontractors if requested by Owner.

9.08 *Local Resources Goal*

Owner acknowledges the benefit that the local community receives through utilization of local contractors, laborers, and suppliers. Contractor has submitted a local resources utilization plan which is included in Exhibit C (Local Resources Utilization Plan). Contractor will make a good faith effort to employ qualified individuals who are, and have been for at least one year out of the three years prior to the opening of Proposals, residents of Monterey County, San Benito County, or Santa Cruz County in sufficient numbers so that no less than fifty percent of Contractor’s total work force, including any Subcontractor work force (with exception of specialty subcontractor items), measured in labor work hours, is comprised of residents of such counties. Contractor must comply with such plan and shall monitor and report at least quarterly the continued implementation of the Local Resources Utilization Plan throughout the performance of this Contract.

9.09 *Public Funding/Labor Law Compliance*

A. Prevailing Wages and Labor Compliance Program. Contractor shall pay prevailing wage rates. The general prevailing wage rates for the Work are available on the California Department of Industrial Relations’ website at <http://www.dir.ca.gov>. Further, the Work may be subject to a statutory requirement to adopt and enforce a labor compliance program for the monitoring and enforcement of prevailing wage requirements. Contractor shall, at no additional cost to Owner, comply with any applicable labor law and labor compliance program requirements. Contractor is responsible for all failures by Subcontractors to comply with labor compliance program requirements. Pursuant to section 1773 of the California Labor Code, the general prevailing wage rates in the county in which the Work is to be done have been determined by the Director of the California Department of Industrial Relations.

B. CWSRF Funding Responsibilities.

1. Application and Submittals. Owner shall submit all filings, applications and reports necessary to obtain reimbursement from the Clean Water State Revolving Fund ("CWSRF") for the Project.

2. Contractor Responsibilities. Contractor shall be responsible for cooperating with and providing reasonable assistance to Owner in all activities related to the loan agreement regarding the CWSRF loan from the State Water Resources Control Board ("SWRCB") to the Owner to partially fund the Project ("CWSRF Loan Agreement") including:

(a) coordinating with Owner or Owner's consultant on the schedule and content of the submittals required for the CWSRF program;

(b) assisting Owner or Owner's consultant in developing and furnishing all necessary and reasonably required supporting material;

(c) supplying all data and information which may be reasonably required;

(d) familiarizing itself with the terms and conditions of the CWSRF program relating to construction activities and practices;

(e) complying with the terms and conditions of the CWSRF Loan Agreement or other financing document required by the CWSRF program or by applicable law with respect to construction activities and practices, including requirements described in Exhibits A and B;

(f) attending meetings, as necessary, with SWRCB and other governmental bodies; and

(g) taking all other actions reasonably requested by Owner in order to assist and support Owner related to the CWSRF financing for the Project.

Contractor shall take all reasonable actions necessary to comply with the conditions to disbursement of proceeds of the CWSRF Loan Agreement and to maximize Owner's eligibility to receive timely reimbursement under the CWSRF Loan Agreement. Contractor shall perform its CWSRF-related responsibilities in a manner which complies with all CWSRF program requirements.

3. Data and Information. All data, information and action required to be supplied or taken in connection with any CWSRF financing shall be supplied and taken on a timely basis considering the CWSRF requirements at Contractor's sole cost and expense. The data and information supplied by Contractor to Owner or Owner's consultant and the SWRCB in connection therewith shall be correct and complete in all material respects and shall be submitted in draft form to Owner or Owner's consultant sufficiently in advance to allow full and meaningful review and comment by Owner. Contractor shall not be entitled to any schedule or price relief or escalation which result from a delay due to the submission of materially incorrect or incomplete information. Owner reserves the

right to reject, modify, alter, amend, delete or supplement any information supplied by Contractor pursuant to this Section.

4. CWSRF Requirements. Owner is informed that in order to obtain CWSRF financing for the Project: (a) American Iron and Steel (AIS) requirements will apply; (b) the State Water Resources Control Board ("SWRCB") CWSRF policy will apply; and (c) the SWRCB applies USEPA guidance on AIS requirements. Contractor agrees to cooperate with Owner to meet all CWSRF financing requirements applicable to the Project and Contractor has included all costs necessary to comply with AIS requirements in the Contract Price.

IN WITNESS WHEREOF, Owner and Contractor have signed this Agreement. Counterparts have been delivered to Owner and Contractor. All portions of the Contract Documents have been signed or have been identified by Owner and Contractor or on their behalf

This Agreement will be effective on the date it has been executed by OWNER (which is the Effective Date of the Agreement).

OWNER:

California-American Water Company

By: _____

Title: _____

Date: _____

CONTRACTOR

Insert Contractor Name

By: _____

Title: _____

Date: _____

Attest: _____

Title: _____

Date: _____

Contractor's License No.:

EXHIBIT A



California State Water Resources Control Board
Division of Financial Assistance
1001 I Street • Sacramento, California 95814 • (916) 341-5700 FAX (916) 341-5707
Mailing Address: P. O. Box 944212 • Sacramento, California • 94244-2120
Internet Address: <http://www.waterboards.ca.gov>

Guidelines for Meeting the California State Revolving Fund (CASRF) Programs (Clean Water and Drinking Water SRF) Disadvantaged Business Enterprise Requirements

The Disadvantaged Business Enterprise (DBE) Program is an outreach, education, and objectives program designed to increase the participation of DBEs in the Clean Water State Revolving Fund (CWSRF) and Drinking Water State Revolving Fund (DWSRF) Programs.

How to Achieve the Purpose of the Program

Recipients of CWSRF/DWSRF financing that are subject to the DBE requirements (recipients) are required to seek, and are encouraged to use, DBEs for their procurement needs. Recipients should award a "fair share" of sub-agreements to DBEs. This applies to all sub-agreements for equipment, supplies, construction, and services.

The key functional components of the DBE Program are as follows:

- Fair Share Objectives
- DBE Certification
- Six Good Faith Efforts
- Contract Administration Requirements
- DBE Reporting

Disadvantaged Business Enterprises are:

- Entities owned and/or controlled by socially and economically disadvantaged individuals as described by Title X of the Clean Air Act Amendments of 1990 (42 U.S.C. 7601 note) (10% statute), and Public Law 102-389 (42 U.S.C. 4370d) (8% statute), respectively;
- Minority Business Enterprise (MBE) - entities that are at least 51% owned and/or controlled by a socially and economically disadvantaged individual as described by Title X of the Clean Air Act Amendments of 1990 (42 U.S.C. 7601 note), and Public Law 102-389 (42 U.S.C. 4370d), respectively;
- Women Business Enterprise (WBE) - entities that are at least 51% owned and/or controlled by women;
- Small Business Enterprise (SBE);
- Small Business in a Rural Area (SBRA);
- Labor Surplus Area Firm (LSAF); or
- Historically Underutilized Business (HUB) Zone Small Business Concern or a concern under a successor program.

Certifying DBE Firms:

Under the DBE Program, entities can no longer self-certify and contractors and sub-contractors must be certified at bid opening. Contractors and sub-contractors must provide to the CASRF recipient proof of DBE certification. Certifications will be accepted from the following:

- The U.S. Environmental Protection Agency (USEPA)
- The Small Business Administration (SBA)
- The Department of Transportation's State implemented DBE Certification Program (with U.S. citizenship)
- Tribal, State and Local governments
- Independent private organization certifications

If an entity holds one of these certifications, it is considered acceptable for establishing status under the DBE Program.

Six Good Faith Efforts (GFE)

All CWSRF/DWSRF financing recipients are required to complete and ensure that the prime contractor complies with the GFE below to ensure that DBEs have the opportunity to compete for financial assistance dollars.

1. Ensure DBEs are made aware of contracting opportunities to the fullest extent practical through outreach and recruitment activities. For Tribal, State and Local Government Recipients, this will include placing DBEs on solicitation lists and soliciting them whenever they are potential sources.
2. Make information on forthcoming opportunities available to DBEs. Posting solicitations for bids or proposals for a minimum of 30 calendar days in a local newspaper, before the bid opening date.
3. Consider in the contracting process whether firms competing for large contracts could subcontract with DBEs.
4. Encourage contracting with a group of DBEs when a contract is too large for one firm to handle individually.
5. Use the services of the SBA **and/or** Minority Business Development Agency (MBDA) of the US Department of Commerce.
6. If the prime contractor awards subcontracts, require the prime contractor to take the above steps.

The forms listed in the table below and attached to these guidelines; must be completed and submitted with the GFE:

FORM NUMBER	FORM NAME	REQUIREMENT	PROVIDED BY	COMPLETED BY	SUBMITTED TO
SWRCB Form 4500-2 or EPA Form	DBE Sub-Contractor Participation Form	As Needed to Report Issues	Recipient	Sub-contractor	EPA DBE Coordinator
SWRCB Form 4500-3 or EPA Form	DBE Sub-Contractor Performance Form	Include with Bid or Proposal Package	Prime Contractor	Sub-Contractor	SWRCB by Recipient
SWRCB Form 4500-4 or EPA Form	DBE Sub-Contractor Utilization Form	Include with Bid or Proposal Package	Recipient	Prime Contractor	SWRCB by Recipient

The completed forms must be submitted with each Bid or Proposal. The recipient shall review the bidder's documents closely to determine that the GFE was performed **prior** to bid or proposal opening date. Failure to complete the GFE and to substantiate completion of the GFE before the bid opening date could jeopardize CWSRF/DWSRF financing for the project. The following situations and circumstances require action as indicated:

1. If the apparent successful low bidder was rejected, a complete explanation must be provided.
2. Failure of the apparent low bidder to **perform** the GFE **prior** to bid opening constitutes a non-responsive bid. The construction contract may then be awarded to the next low, responsive, and responsible bidder that meets the requirements or the Recipient may re-advertise the project.
3. If there is a bid dispute, all disputes shall be settled **prior** to submission of the Final Budget Approval Form.

Administration Requirements

- A recipient of CWSRF/DWSRF financing must require entities receiving funds to create and maintain a Bidders List if the recipient of the financing agreement is subject to, or chooses to follow, competitive bidding requirements.
- The Bidders list must include all firms that bid or quote on prime contracts, or bid or quote on subcontracts, including both DBEs and non-DBEs.

- Information retained on the Bidder's List must include the following:
 1. Entity's name with point of contact;
 2. Entity's mailing address and telephone number;
 3. The project description on which the entity bid or quoted and when;
 4. Amount of bid/quote; and
 5. Entity's status as a DBE or non-DBE.
- The Bidders List must be kept until the recipient is no longer receiving funding under the agreement.
- The recipient shall include Bidders List as part of the Final Budget Approval Form.
- A recipient must require its prime contractor to pay its subcontractor for satisfactory performance no more than 30 days from the prime contractor's receipt of payment from the Recipient.
- A recipient must be notified in writing by its prime contractor prior to any termination of a DBE subcontractor by the prime contractor.
- If a DBE subcontractor fails to complete work under the subcontract for any reason, the recipient must require the prime contractor to employ the six GFEs if soliciting a replacement subcontractor.
- A recipient must require its prime contractor to employ the six GFEs even if the prime contractor has achieved its fair share objectives.

Reporting Requirements

For the duration of the construction contract(s), the recipient is required to submit to the State Water Resources Control Board DBE reports annually by October 10 of each fiscal year on the attached Utilization Report form (UR-334). Failure to provide this information as stipulated in the financial agreement language may be cause for withholding disbursements.

CONTACT FOR MORE INFORMATION

SWRCB, CASRF – Barbara August (916) 341-6952 barbara.august@waterboards.ca.gov

US EPA, Region 9 – Joe Ochab (415) 972-3761 ochab.joe@epa.gov

This page intentionally left blank.



Disadvantaged Business Enterprise (DBE) Program
DBE Subcontractor Participation Form

A Financial Assistance Agreement Recipient must require its prime contractors to provide this form to its DBE subcontractors. This form gives a DBE¹ subcontractor² the opportunity to describe work received and/or report any concerns regarding the funded project (e.g., in areas such as termination by prime contractor, late payments, etc.). The DBE subcontractor can, as an option, complete and submit this form to the DBE Coordinator at any time during the project period of performance.

Subcontractor Name		Project Name	
Bid / Proposal No.	Assistance Agreement ID No. (if known)	Point of Contact	
Address			
Telephone No.		Email Address	
Prime Contractor Name		Issuing/Funding Entity	

Contract Item Number	Description of Work Received from the Prime Contractor Involving Construction, Services, Equipment or Supplies	Amount Received by Prime Contractor

¹ A DBE is a Disadvantaged, Minority, or Woman Business Enterprise that has been certified by an entity from which EPA accepts certifications as described in 40 CFR 33.204-33.2015 or certified by EPA. EPA accepts certifications from entities that meet or exceed EPA certification standards as described in 40 CFR 33.202.

² Subcontractor is defined as a company, firm, joint venture, or individual who enters into an agreement with a contractor to provide services pursuant to an award of financial assistance.

Please use the space below to report any concerns regarding the above funded project:

Subcontractor Signature	Print Name
Title	Date

The public reporting and record keeping burden for this collection of information is estimated to average three (3) hours per response. Send comments on the Agency's need for this information, the accuracy of the provided burden estimates, and any suggested methods for minimizing respondent burden, including through the use of automated collection techniques to the Director, Collection Strategies Division, U.S. Environmental Protection Agency (2822T), 1200 Pennsylvania Ave., NW, Washington, D.C. 20460. Do not send the completed form to this address.

Send completed Form 4500-2 to:

Mr. Joe Ochab, DBE Coordinator
US EPA, Region 9
75 Hawthorne Street
San Francisco, CA 94105

FORM 4500-2 (DBE Subcontractor Participation Form)



Disadvantaged Business Enterprise (DBE) Program
DBE Subcontractor Performance Form

This form is intended to capture the DBE¹ subcontractor's² description of work to be performed and the price of the work submitted to the prime contractor. A Financial Assistance Agreement Recipient must require its prime contractor to have its DBE subcontractors complete this form and include all completed forms in the prime contractor's bid or proposal package.

Subcontractor Name		Project Name	
Bid / Proposal No.	Assistance Agreement ID No. (if known)	Point of Contact	
Address			
Telephone No.		Email Address	
Prime Contractor Name		Issuing/Funding Entity	

Contract Item Number	Description of Work Submitted from the Prime Contractor Involving Construction, Services, Equipment or Supplies	Price of Work Submitted to the Prime Contractor
DBE Certified By: . DOT . SBA Other: _____		Meets/exceeds EPA certification standards? YES NO Unknown

¹ A DBE is a Disadvantaged, Minority, or Woman Business Enterprise that has been certified by an entity from which EPA accepts certifications as described in 40 CFR 33.204-33.2015 or certified by EPA. EPA accepts certifications from entities that meet or exceed EPA certification standards as described in 40 CFR 33.202.

² Subcontractor is defined as a company, firm, joint venture, or individual who enters into an agreement with a contractor to provide services pursuant to an award of financial assistance.

EXHIBIT A

I certify under penalty of perjury that the forgoing statements are true and correct. Signing this form does not signify a commitment to utilize the subcontractors above. I am aware that in the event of a replacement of a subcontractor, I will adhere to the replacement requirements set forth in 40 CFR Part 33 Section 33.302 (c).

Prime Contractor Signature	Print Name
Title	Date

Subcontractor Signature	Print Name
Title	Date

The public reporting and record keeping burden for this collection of information is estimated to average three (3) hours per response. Send comments on the Agency's need for this information, the accuracy of the provided burden estimates, and any suggested methods for minimizing respondent burden, including through the use of automated collection techniques to the Director, Collection Strategies Division, U.S. Environmental Protection Agency (2822T), 1200 Pennsylvania Ave., NW, Washington, D.C. 20460. Do not send the completed form to this address.

FORM 4500-3 (DBE Subcontractor Performance Form)



**Disadvantaged Business Enterprise (DBE) Program
DBE Subcontractor Utilization Form**

This form is intended to capture the prime contractor's actual and/or anticipated use of identified certified DBE¹ subcontractor's² and the estimated dollar amount of each subcontract. A Financial Assistance Agreement Recipient must require its prime contractors to complete this form and include it in the bid or proposal package. Prime contractors should also maintain a copy of this form on file.

Prime Contractor Name		Project Name	
Bid / Proposal No.	Assistance Agreement ID No. (if known)	Point of Contact	
Address			
Telephone No.		Email Address	
Issuing/Funding Entity			

I have identified potential DBE certified subcontractors. YES NO
 If yes, please complete the table below. If no, please explain:

Subcontractor Name/ Company Name	Company Address / Phone / Email	Estimated Dollar Amount	Currently DBE Certified?

--Continue on back if needed--

¹ A DBE is a Disadvantaged, Minority, or Woman Business Enterprise that has been certified by an entity from which EPA accepts certifications as described in 40 CFR 33.204-33.2015 or certified by EPA. EPA accepts certifications from entities that meet or exceed EPA certification standards as described in 40 CFR 33.202.

² Subcontractor is defined as a company, firm, joint venture, or individual who enters into an agreement with a contractor to provide services pursuant to an award of financial assistance.

EXHIBIT A

I certify under penalty of perjury that the forgoing statements are true and correct. Signing this form does not signify a commitment to utilize the subcontractors above. I am aware that in the event of a replacement of a subcontractor, I will adhere to the replacement requirements set forth in 40 CFR Part 33 Section 33.302 (c).

Prime Contractor Signature	Print Name
Title	Date

The public reporting and record keeping burden for this collection of information is estimated to average three (3) hours per response. Send comments on the Agency's need for this information, the accuracy of the provided burden estimates, and any suggested methods for minimizing respondent burden, including through the use of automated collection techniques to the Director, Collection Strategies Division, U.S. Environmental Protection Agency (2822T), 1200 Pennsylvania Ave., NW, Washington, D.C. 20460. Do not send the completed form to this address.

FORM 4500-4 (DBE Subcontractor Utilization Form)



**STATE WATER RESOURCES CONTROL BOARD – DIVISION OF FINANCIAL ASSISTANCE
DISADVANTAGED BUSINESS ENTERPRISE (DBE) UTILIZATION
CALIFORNIA STATE REVOLVING FUNDS (CASRF)
FORM UR-334**

1. Grant/Finance Agreement Number:		2. Annual Reporting Period 10/1/ through 09/30/		3. Purchase Period of Financing Agreement:	
4. Total Payments Paid to Prime Contractor or Sub-Contractors During Current Reporting Period: \$					
5. Recipient's Name and Address:			6. Recipient's Contact Person and Phone Number:		
7. List All DBE Payments Paid by Recipient or Prime Contractor During Current Reporting Period:					
Payment or Purchase Paid by Recipient or Prime Contractor	Amount Paid to Any DBE Contractor or Sub-Contractor For Service Provided to Recipient		Date of Payment (MM/DD/YY)	Procurement Type Code** (see below)	Name and Address of DBE Contractor of Sub-Contractor or Vendor
	MBE	WBE			
8. Initial here if no DBE contractors or sub-contractors paid during current reporting period:					
9. Initial here if all procurements for this contract are completed:					
10. Comments:					
11. Signature and Title of Recipient's Authorized Representative			12. Date		

Email Form UR-334 to:

DrinkingWaterSRF@waterboards.ca.gov OR CleanWaterSRF@waterboards.ca.gov

Questions may be directed to:

Barbara August, SWRCB
Barbara.August@waterboards.ca.gov
 Phone: (916) 341-6952
 Fax: (916) 327-7469

****Procurement Type:**

1. Construction
2. Supplies
3. Services (includes business services; professional services; repair services and personnel services)
4. Equipment

STATE WATER RESOURCES CONTROL BOARD - DIVISION OF FINANCIAL ASSISTANCE
DISADVANTAGED BUSINESS ENTERPRISE (DBE) UTILIZATION
CALIFORNIA STATE REVOLVING FUNDS

INSTRUCTIONS FOR COMPLETING FORM UR-334

- Box 1** Grant or Financing Agreement Number.
- Box 2** Annual reporting period.
- Box 3** Enter the dates between which you made procurements under this financing agreement or grant.
- Box 4** Enter the total amount of payments paid to the contractor or sub-contractors during this reporting period.
- Box 5** Enter Recipient's Name and Address.
- Box 6** Enter Recipient's Contact Name and Phone Number.
- Box 7** Enter details for the **DBE purchases only** and be sure to limit them to the current period. 1) Use either an "R" or a "C" to represent "Recipient" or "Contractor." 2) Enter a dollar total for DBE and total the two columns at the bottom of the section. 3) Provide the payment date. 4) Enter a product type choice from those at the bottom of the page. 5) List the vendor name and address in the right-hand column
- Box 8** Initial here if no DBE contractors or sub-contractors were paid during this reporting period.
- Box 9** Initial this box only if all purchases under this financing agreement or grant have been completed during this reporting period or a previous period. If you initial this box, we will no longer send you a survey.
- Box 10** This box is for explanatory information or questions.
- Box 11** Provide an authorized representative signature.
- Box 12** Enter the date form completed.

EXHIBIT B

DAVIS BACON REQUIREMENTS

The Recipient shall have the primary responsibility to maintain payroll records as described in Section 3(ii)(A), below and for compliance as described in Section 5.

Requirements under the Consolidated Appropriations Act, 2014 (P.L. 113-76)

For Recipients That Are Governmental Entities:

If a Recipient has questions regarding when Davis Bacon (DB) applies, obtaining the correct DB wage determinations, DB provisions, or compliance monitoring, it may contact the State Water Board.

The Recipient may also obtain additional guidance from DOL's web site at <http://www.dol.gov/whd/>

1. Applicability of the Davis- Bacon (DB) prevailing wage requirements.

Under the FY 2014 Consolidated Appropriation Act, DB prevailing wage requirements apply to the construction, alteration, and repair of treatment works carried out in whole or in part with assistance made available by a State water pollution control revolving fund and to any construction project carried out in whole or in part by assistance made available by a drinking water treatment revolving loan fund. If the Recipient encounters a unique situation at a site that presents uncertainties regarding DB applicability, the Recipient must discuss the situation with the State Water Board State before authorizing work on that site.

2. Obtaining Wage Determinations.

- (a) Recipients shall obtain the wage determination for the locality in which a covered activity subject to DB will take place prior to issuing requests for bids, proposals, quotes or other methods for soliciting contracts (solicitation) for activities subject to DB. These wage determinations shall be incorporated into solicitations and any subsequent contracts. Prime contracts must contain a provision requiring that subcontractors follow the wage determination incorporated into the prime contract.
 - (i) While the solicitation remains open, the Recipient shall monitor www.wdol.gov weekly to ensure that the wage determination contained in the solicitation remains current. The Recipients shall amend the solicitation if DOL issues a modification more than 10 days prior to the closing date (i.e. bid opening) for the solicitation. If DOL modifies or supersedes the applicable wage determination less than 10 days prior to the closing date, the Recipients may request a finding from the State Water Board that there is not a reasonable time to notify interested contractors of the modification of the wage determination. The State Water Board will provide a report of its findings to the Recipient.
 - (ii) If the Recipient does not award the contract within 90 days of the closure of the solicitation, any modifications or supersedes DOL makes to the wage determination contained in the solicitation shall be effective unless the State Water Board, at the request of the Recipient, obtains an extension of the 90 day period from DOL pursuant to 29 CFR 1.6(c)(3)(iv). The Recipient shall monitor www.wdol.gov on a weekly basis if it does not award the contract within 90 days of closure of the solicitation to ensure that wage determinations contained in the solicitation remain current.
- (b) If the Recipient carries out activity subject to DB by issuing a task order, work assignment or similar instrument to an existing contractor (ordering instrument) rather than by publishing a solicitation, the Recipient shall insert the appropriate DOL wage determination from www.wdol.gov into the ordering instrument.

EXHIBIT B

DAVIS BACON REQUIREMENTS

- (c) Recipients shall review all subcontracts subject to DB entered into by prime contractors to verify that the prime contractor has required its subcontractors to include the applicable wage determinations.
 - (d) As provided in 29 CFR 1.6(f), DOL may issue a revised wage determination applicable to a Recipient's contract after the award of a contract or the issuance of an ordering instrument if DOL determines that the Recipient has failed to incorporate a wage determination or has used a wage determination that clearly does not apply to the contract or ordering instrument. If this occurs, the Recipient shall either terminate the contract or ordering instrument and issue a revised solicitation or ordering instrument or incorporate DOL's wage determination retroactive to the beginning of the contract or ordering instrument by change order. The Recipient's contractor must be compensated for any increases in wages resulting from the use of DOL's revised wage determination.
3. Contract and Subcontract provisions.
- (a) The Recipient shall insure that the Recipient(s) shall insert in full in any contract in excess of \$2,000 which is entered into for the actual construction, alteration and/or repair, including painting and decorating, of a treatment work under the CWSRF or a construction project under the DWSRF financed in whole or in part from Federal funds or in accordance with guarantees of a Federal agency or financed from funds obtained by pledge of any contract of a Federal Agency to make a loan, grant or annual contribution (except where a different meaning is expressly indicated), and which is subject to the labor standards provisions of any of the acts listed in § 5.1 or the FY 2014 Consolidated Appropriations Act, the following clauses:
 - (1) Minimum wages.
 - (i) All laborers and mechanics employed or working upon the site of the work will be paid unconditionally and not less often than once a week, and without subsequent deduction or rebate on any account (except such payroll deductions as are permitted by regulations issued by the Secretary of Labor under the Copeland Act (29 CFR part 3)), the full amount of wages and bona fide fringe benefits (or cash equivalents thereof) due at time of payment computed at rates not less than those contained in the wage determination of the Secretary of Labor which is attached hereto and made a part hereof, regardless of any contractual relationship which may be alleged to exist between the contractor and such laborers and mechanics. Contributions made or costs reasonably anticipated for bona fide fringe benefits under section 1(b) (2) of the Davis-Bacon Act on behalf of laborers or mechanics are considered wages paid to such laborers or mechanics, subject to the provisions of paragraph (a) (1) (iv) of this section; also, regular contributions made or costs incurred for more than a weekly period (but not less often than quarterly) under plans, funds, or programs which cover the particular weekly period, are deemed to be constructively made or incurred during such weekly period. Such laborers and mechanics shall be paid the appropriate wage rate and fringe benefits on the wage determination for the classification of work actually performed, without regard to skill, except as provided in § 5.5(a)(4). Laborers or mechanics performing work in more than one classification may be compensated at the rate specified for each classification for the time actually worked therein: Provided that the employer's payroll records accurately set forth the time spent in each classification in which work is performed. The wage determination (including any additional classification and wage rates conformed under paragraph (a)(1)(ii) of this section) and the Davis-Bacon poster (WH-1321) shall be posted at all times by the contractor and its subcontractors at the site of the work in a prominent and accessible place where it can be easily seen by the workers. Recipients may obtain wage determinations from the U.S. Department of Labor's web site, www.dol.gov.

EXHIBIT B

DAVIS BACON REQUIREMENTS

- (ii)(A) The Recipient(s), on behalf of EPA, shall require that any class of laborers or mechanics, including helpers, which is not listed in the wage determination and which is to be employed under the contract shall be classified in conformance with the wage determination. The State award official shall approve a request for an additional classification and wage rate and fringe benefits therefore only when the following criteria have been met:
- (1) The work to be performed by the classification requested is not performed by a classification in the wage determination; and
 - (2) The classification is utilized in the area by the construction industry; and
 - (3) The proposed wage rate, including any bona fide fringe benefits, bears a reasonable relationship to the wage rates contained in the wage determination.
- (B) If the contractor and the laborers and mechanics to be employed in the classification (if known), or their representatives, and the Recipient(s) agree on the classification and wage rate (including the amount designated for fringe benefits where appropriate), documentation of the action taken and the request, including the local wage determination shall be sent by the Recipient (s) to the State award official. The State award official will transmit the request, to the Administrator of the Wage and Hour Division, Employment Standards Administration, U.S. Department of Labor, Washington, DC 20210 and to the EPA DB Regional Coordinator concurrently. The Administrator, or an authorized representative, will approve, modify, or disapprove every additional classification request within 30 days of receipt and so advise the State award official or will notify the State award official within the 30-day period that additional time is necessary.
- (C) In the event the contractor, the laborers or mechanics to be employed in the classification or their representatives, and the Recipient(s) do not agree on the proposed classification and wage rate (including the amount designated for fringe benefits, where appropriate), the award official shall refer the request and the local wage determination, including the views of all interested parties and the recommendation of the State award official, to the Administrator for determination. The request shall be sent to the EPA DB Regional Coordinator concurrently. The Administrator, or an authorized representative, will issue a determination within 30 days of receipt of the request and so advise the contracting officer or will notify the contracting officer within the 30-day period that additional time is necessary.
- (D) The wage rate (including fringe benefits where appropriate) determined pursuant to paragraphs (a)(1)(ii)(B) or (C) of this section, shall be paid to all workers performing work in the classification under this contract from the first day on which work is performed in the classification.
- (iii) Whenever the minimum wage rate prescribed in the contract for a class of laborers or mechanics includes a fringe benefit which is not expressed as an hourly rate, the contractor shall either pay the benefit as stated in the wage determination or shall pay another bona fide fringe benefit or an hourly cash equivalent thereof.
- (iv) If the contractor does not make payments to a trustee or other third person, the contractor may consider as part of the wages of any laborer or mechanic the amount of any costs reasonably anticipated in providing bona fide fringe benefits under a plan or program, Provided, That the Secretary of Labor has found, upon the written request of the contractor, that the applicable standards of the Davis-Bacon Act have been met. The Secretary of Labor may require the contractor to set aside in a separate account assets for the meeting of obligations under the plan or program.

EXHIBIT B

DAVIS BACON REQUIREMENTS

- (2) Withholding. The Recipient(s), shall upon written request of the EPA Award Official or an authorized representative of the Department of Labor, withhold or cause to be withheld from the contractor under this contract or any other Federal contract with the same prime contractor, or any other federally-assisted contract subject to Davis-Bacon prevailing wage requirements, which is held by the same prime contractor, so much of the accrued payments or advances as may be considered necessary to pay laborers and mechanics, including apprentices, trainees, and helpers, employed by the contractor or any subcontractor the full amount of wages required by the contract. In the event of failure to pay any laborer or mechanic, including any apprentice, trainee, or helper, employed or working on the site of the work, all or part of the wages required by the contract, the (Agency) may, after written notice to the contractor, sponsor, applicant, or owner, take such action as may be necessary to cause the suspension of any further payment, advance, or guarantee of funds until such violations have ceased.
- (3) Payrolls and basic records.
 - (i) Payrolls and basic records relating thereto shall be maintained by the contractor during the course of the work and preserved for a period of three years thereafter for all laborers and mechanics working at the site of the work. Such records shall contain the name, address, and social security number of each such worker, his or her correct classification, hourly rates of wages paid (including rates of contributions or costs anticipated for bona fide fringe benefits or cash equivalents thereof of the types described in section 1(b) (2)(B) of the Davis-Bacon Act), daily and weekly number of hours worked, deductions made and actual wages paid. Whenever the Secretary of Labor has found under 29 CFR 5.5(a)(1)(iv) that the wages of any laborer or mechanic include the amount of any costs reasonably anticipated in providing benefits under a plan or program described in section 1(b)(2)(B) of the Davis-Bacon Act, the contractor shall maintain records which show that the commitment to provide such benefits is enforceable, that the plan or program is financially responsible, and that the plan or program has been communicated in writing to the laborers or mechanics affected, and records which show the costs anticipated or the actual cost incurred in providing such benefits. Contractors employing apprentices or trainees under approved programs shall maintain written evidence of the registration of apprenticeship programs and certification of trainee programs, the registration of the apprentices and trainees, and the ratios and wage rates prescribed in the applicable programs.
 - (ii)(A) The contractor shall submit weekly, for each week in which any contract work is performed, a copy of all payrolls to the Recipient, that is, the entity that receives the sub-grant or loan from the State capitalization grant recipient. Such documentation shall be available on request of the State recipient or EPA. As to each payroll copy received, the Recipient shall provide written confirmation in a form satisfactory to the State indicating whether or not the project is in compliance with the requirements of 29 CFR 5.5(a)(1) based on the most recent payroll copies for the specified week. The payrolls shall set out accurately and completely all of the information required to be maintained under 29 CFR 5.5(a)(3)(i), except that full social security numbers and home addresses shall not be included on the weekly payrolls. Instead the payrolls shall only need to include an individually identifying number for each employee (e.g., the last four digits of the employee's social security number). The required weekly payroll information may be submitted in any form desired. Optional Form WH-347 is available for this purpose from the Wage and Hour Division Web site at <http://www.dol.gov/whd/forms/wh347instr.htm> or its successor site. The prime contractor is responsible for the submission of copies of payrolls by all subcontractors. Contractors and subcontractors shall maintain the full social security number and current address of each covered worker, and shall provide them upon request to the Recipient(s) for transmission to the State or EPA

EXHIBIT B

DAVIS BACON REQUIREMENTS

if requested by EPA, the State, the contractor, or the Wage and Hour Division of the Department of Labor for purposes of an investigation or audit of compliance with prevailing wage requirements. It is not a violation of this section for a prime contractor to require a subcontractor to provide addresses and social security numbers to the prime contractor for its own records, without weekly submission to the Recipient(s).

- (B) Each payroll submitted shall be accompanied by a "Statement of Compliance," signed by the contractor or subcontractor or his or her agent who pays or supervises the payment of the persons employed under the contract and shall certify the following:
 - (1) That the payroll for the payroll period contains the information required to be provided under § 5.5 (a) (3)(ii) of Regulations, 29 CFR part 5, the appropriate information is being maintained under § 5.5 (a)(3)(i) of Regulations, 29 CFR part 5, and that such information is correct and complete;
 - (2) That each laborer or mechanic (including each helper, apprentice, and trainee) employed on the contract during the payroll period has been paid the full weekly wages earned, without rebate, either directly or indirectly, and that no deductions have been made either directly or indirectly from the full wages earned, other than permissible deductions as set forth in Regulations, 29 CFR part 3;
 - (3) That each laborer or mechanic has been paid not less than the applicable wage rates and fringe benefits or cash equivalents for the classification of work performed, as specified in the applicable wage determination incorporated into the contract.
 - (C) The weekly submission of a properly executed certification set forth on the reverse side of Optional Form WH-347 shall satisfy the requirement for submission of the "Statement of Compliance" required by paragraph (a)(3)(ii)(B) of this section.
 - (D) The falsification of any of the above certifications may subject the contractor or subcontractor to civil or criminal prosecution under section 1001 of title 18 and section 231 of title 31 of the United States Code.
- (iii) The contractor or subcontractor shall make the records required under paragraph (a)(3)(i) of this section available for inspection, copying, or transcription by authorized representatives of the State, EPA or the Department of Labor, and shall permit such representatives to interview employees during working hours on the job. If the contractor or subcontractor fails to submit the required records or to make them available, the Federal agency or State may, after written notice to the contractor, sponsor, applicant, or owner, take such action as may be necessary to cause the suspension of any further payment, advance, or guarantee of funds. Furthermore, failure to submit the required records upon request or to make such records available may be grounds for debarment action pursuant to 29 CFR 5.12.
- (4) Apprentices and trainees--
- (i) Apprentices. Apprentices will be permitted to work at less than the predetermined rate for the work they performed when they are employed pursuant to and individually registered in a bona fide apprenticeship program registered with the U.S. Department of Labor, Employment and Training Administration, Office of Apprenticeship Training, Employer and Labor Services, or with a State Apprenticeship Agency recognized by the Office, or if a person is employed in his or her first 90 days of probationary

EXHIBIT B

DAVIS BACON REQUIREMENTS

employment as an apprentice in such an apprenticeship program, who is not individually registered in the program, but who has been certified by the Office of Apprenticeship Training, Employer and Labor Services or a State Apprenticeship Agency (where appropriate) to be eligible for probationary employment as an apprentice. The allowable ratio of apprentices to journeymen on the job site in any craft classification shall not be greater than the ratio permitted to the contractor as to the entire work force under the registered program. Any worker listed on a payroll at an apprentice wage rate, who is not registered or otherwise employed as stated above, shall be paid not less than the applicable wage rate on the wage determination for the classification of work actually performed. In addition, any apprentice performing work on the job site in excess of the ratio permitted under the registered program shall be paid not less than the applicable wage rate on the wage determination for the work actually performed. Where a contractor is performing construction on a project in a locality other than that in which its program is registered, the ratios and wage rates (expressed in percentages of the journeyman's hourly rate) specified in the contractor's or subcontractor's registered program shall be observed. Every apprentice must be paid at not less than the rate specified in the registered program for the apprentice's level of progress, expressed as a percentage of the journeymen hourly rate specified in the applicable wage determination. Apprentices shall be paid fringe benefits in accordance with the provisions of the apprenticeship program. If the apprenticeship program does not specify fringe benefits, apprentices must be paid the full amount of fringe benefits listed on the wage determination for the applicable classification. If the Administrator determines that a different practice prevails for the applicable apprentice classification, fringes shall be paid in accordance with that determination. In the event the Office of Apprenticeship Training, Employer and Labor Services, or a State Apprenticeship Agency recognized by the Office, withdraws approval of an apprenticeship program, the contractor will no longer be permitted to utilize apprentices at less than the applicable predetermined rate for the work performed until an acceptable program is approved.

- (ii) Trainees. Except as provided in 29 CFR 5.16, trainees will not be permitted to work at less than the predetermined rate for the work performed unless they are employed pursuant to and individually registered in a program which has received prior approval, evidenced by formal certification by the U.S. Department of Labor, Employment and Training Administration. The ratio of trainees to journeymen on the job site shall not be greater than permitted under the plan approved by the Employment and Training Administration. Every trainee must be paid at not less than the rate specified in the approved program for the trainee's level of progress, expressed as a percentage of the journeyman hourly rate specified in the applicable wage determination. Trainees shall be paid fringe benefits in accordance with the provisions of the trainee program. If the trainee program does not mention fringe benefits, trainees shall be paid the full amount of fringe benefits listed on the wage determination unless the Administrator of the Wage and Hour Division determines that there is an apprenticeship program associated with the corresponding journeyman wage rate on the wage determination which provides for less than full fringe benefits for apprentices. Any employee listed on the payroll at a trainee rate who is not registered and participating in a training plan approved by the Employment and Training Administration shall be paid not less than the applicable wage rate on the wage determination for the classification of work actually performed. In addition, any trainee performing work on the job site in excess of the ratio permitted under the registered program shall be paid not less than the applicable wage rate on the wage determination for the work actually performed. In the event the Employment and Training Administration withdraws approval of a training program, the contractor will no longer be permitted to utilize trainees at less than the applicable predetermined rate for the work performed until an acceptable program is approved.

EXHIBIT B

DAVIS BACON REQUIREMENTS

- (iii) Equal employment opportunity. The utilization of apprentices, trainees and journeymen under this part shall be in conformity with the equal employment opportunity requirements of Executive Order 11246, as amended and 29 CFR part 30.
 - (5) Compliance with Copeland Act requirements. The contractor shall comply with the requirements of 29 CFR part 3, which are incorporated by reference in this contract.
 - (6) Subcontracts. The contractor or subcontractor shall insert in any subcontracts the clauses contained in 29 CFR 5.5(a)(1) through (10) and such other clauses as the EPA determines may be appropriate, and also a clause requiring the subcontractors to include these clauses in any lower tier subcontracts. The prime contractor shall be responsible for the compliance by any subcontractor or lower tier subcontractor with all the contract clauses in 29 CFR 5.5.
 - (7) Contract termination; debarment. A breach of the contract clauses in 29 CFR 5.5 may be grounds for termination of the contract, and for debarment as a contractor and a subcontractor as provided in 29 CFR 5.12.
 - (8) Compliance with Davis-Bacon and Related Act requirements. All rulings and interpretations of the Davis-Bacon and Related Acts contained in 29 CFR parts 1, 3, and 5 are herein incorporated by reference in this contract.
 - (9) Disputes concerning labor standards. Disputes arising out of the labor standards provisions of this contract shall not be subject to the general disputes clause of this contract. Such disputes shall be resolved in accordance with the procedures of the Department of Labor set forth in 29 CFR parts 5, 6, and 7. Disputes within the meaning of this clause include disputes between the contractor (or any of its subcontractors) and Recipient(s), State, EPA, the U.S. Department of Labor, or the employees or their representatives.
 - (10) Certification of eligibility.
 - (i) By entering into this contract, the contractor certifies that neither it (nor he or she) nor any person or firm who has an interest in the contractor's firm is a person or firm ineligible to be awarded Government contracts by virtue of section 3(a) of the Davis-Bacon Act or 29 CFR 5.12(a)(1).
 - (ii) No part of this contract shall be subcontracted to any person or firm ineligible for award of a Government contract by virtue of section 3(a) of the Davis-Bacon Act or 29 CFR 5.12(a)(1).
 - (iii) The penalty for making false statements is prescribed in the U.S. Criminal Code, 18 U.S.C. 1001.
4. Contract Provision for Contracts in Excess of \$100,000.
- (a) Contract Work Hours and Safety Standards Act. The Recipient shall insert the following clauses set forth in paragraphs (a)(1), (2), (3), and (4) of this section in full in any contract in an amount in excess of \$100,000 and subject to the overtime provisions of the Contract Work Hours and Safety Standards Act. These clauses shall be inserted in addition to the clauses required by Item 3, above or 29 CFR 4.6. As used in this paragraph, the terms laborers and mechanics include watchmen and guards.
 - (1) Overtime requirements. No contractor or subcontractor contracting for any part of the contract work which may require or involve the employment of laborers or mechanics shall require or permit any such laborer or mechanic in any workweek in which he or she is employed on such work to work in excess of forty hours in such workweek unless such

EXHIBIT B

DAVIS BACON REQUIREMENTS

laborer or mechanic receives compensation at a rate not less than one and one-half times the basic rate of pay for all hours worked in excess of forty hours in such workweek.

- (2) Violation; liability for unpaid wages; liquidated damages. In the event of any violation of the clause set forth in paragraph (a)(1) of this section the contractor and any subcontractor responsible therefore shall be liable for the unpaid wages. In addition, such contractor and subcontractor shall be liable to the United States (in the case of work done under contract for the District of Columbia or a territory, to such District or to such territory), for liquidated damages. Such liquidated damages shall be computed with respect to each individual laborer or mechanic, including watchmen and guards, employed in violation of the clause set forth in paragraph (a)(1) of this section, in the sum of \$10 for each calendar day on which such individual was required or permitted to work in excess of the standard workweek of forty hours without payment of the overtime wages required by the clause set forth in paragraph (a)(1) of this section.
 - (3) Withholding for unpaid wages and liquidated damages. The Recipient, upon written request of the EPA Award Official or an authorized representative of the Department of Labor, shall withhold or cause to be withheld, from any moneys payable on account of work performed by the contractor or subcontractor under any such contract or any other Federal contract with the same prime contractor, or any other federally-assisted contract subject to the Contract Work Hours and Safety Standards Act, which is held by the same prime contractor, such sums as may be determined to be necessary to satisfy any liabilities of such contractor or subcontractor for unpaid wages and liquidated damages as provided in the clause set forth in paragraph (b)(2) of this section.
 - (4) Subcontracts. The contractor or subcontractor shall insert in any subcontracts the clauses set forth in paragraph (a)(1) through (4) of this section and also a clause requiring the subcontractors to include these clauses in any lower tier subcontracts. The prime contractor shall be responsible for compliance by any subcontractor or lower tier subcontractor with the clauses set forth in paragraphs (a)(1) through (4) of this section.
- (b) In addition to the clauses contained in Item 3, above, in any contract subject only to the Contract Work Hours and Safety Standards Act and not to any of the other statutes cited in 29 CFR 5.1, the Recipient shall insert a clause requiring that the contractor or subcontractor shall maintain payrolls and basic payroll records during the course of the work and shall preserve them for a period of three years from the completion of the contract for all laborers and mechanics, including guards and watchmen, working on the contract. Such records shall contain the name and address of each such employee, social security number, correct classifications, hourly rates of wages paid, daily and weekly number of hours worked, deductions made, and actual wages paid. Further, the Recipient shall insert in any such contract a clause providing that the records to be maintained under this paragraph shall be made available by the contractor or subcontractor for inspection, copying, or transcription by authorized representatives of the USEPA, the Department of Labor, and the State Water Board, and the contractor or subcontractor will permit such representatives to interview employees during working hours on the job.

5. Compliance Verification

- (a) The Recipient shall periodically interview a sufficient number of employees entitled to DB prevailing wages (covered employees) to verify that contractors or subcontractors are paying the appropriate wage rates. As provided in 29 CFR 5.6(a)(6), all interviews must be conducted in confidence. The Recipient must use Standard Form 1445 (SF 1445) or equivalent documentation to memorialize the interviews. Copies of the SF 1445 are available from EPA on request.

EXHIBIT B

DAVIS BACON REQUIREMENTS

- (b) The Recipient shall establish and follow an interview schedule based on its assessment of the risks of noncompliance with DB posed by contractors or subcontractors and the duration of the contract or subcontract. Recipients must conduct more frequent interviews if the initial interviews or other information indicated that there is a risk that the contractor or subcontractor is not complying with DB. Recipients shall immediately conduct interviews in response to an alleged violation of the prevailing wage requirements. All interviews shall be conducted in confidence.
- (c) The Recipient shall periodically conduct spot checks of a representative sample of weekly payroll data to verify that contractors or subcontractors are paying the appropriate wage rates. The Recipient shall establish and follow a spot check schedule based on its assessment of the risks of noncompliance with DB posed by contractors or subcontractors and the duration of the contract or subcontract. At a minimum, if practicable, the Recipient should spot check payroll data within two weeks of each contractor or subcontractor's submission of its initial payroll data and two weeks prior to the completion date the contract or subcontract . Recipients must conduct more frequent spot checks if the initial spot check or other information indicates that there is a risk that the contractor or subcontractor is not complying with DB. In addition, during the examinations the Recipient shall verify evidence of fringe benefit plans and payments there under by contractors and subcontractors who claim credit for fringe benefit contributions.
- (d) The Recipient shall periodically review contractors and subcontractors use of apprentices and trainees to verify registration and certification with respect to apprenticeship and training programs approved by either the U.S Department of Labor or a state, as appropriate, and that contractors and subcontractors are not using disproportionate numbers of, laborers, trainees and apprentices. These reviews shall be conducted in accordance with the schedules for spot checks and interviews described in Item 5(b) and (c) above.
- (e) Recipients must immediately report potential violations of the DB prevailing wage requirements to the EPA DB contact listed above and to the appropriate DOL Wage and Hour District Office listed at <http://www.dol.gov/contacts/whd/america2.htm>.

**STANDARD GENERAL CONDITIONS
OF THE CONSTRUCTION CONTRACT
FOR CONSTRUCTION PROJECTS LOCATED IN
CALIFORNIA**

2007 American Water System Edition

Issued by

American Water System
Voorhees, New Jersey

The Standard General Conditions of the Construction Contract, 2007 American Water System Edition ("General Conditions"), are based on the Standard General Conditions of the Construction Contract prepared by the Engineers Joint Contract Document Committee (EJCDC Doc. No. C-700, 2007 Edition). The General Conditions incorporate terms and conditions that are consistent with American Water System practices and policies. Only the General Conditions contained herein are a part of the Contract Documents for the project.

JUNE 2010

JUNE 2010

TABLE OF CONTENTS

	Page
Article 1 – Definitions and Terminology	1
1.01 Defined Terms.....	1
1.02 Terminology	6
Article 2 – Preliminary Matters.....	7
2.01 Delivery of Bonds and Evidence of Insurance	7
2.02 Copies of Documents.....	7
2.03 Commencement of Contract Times; Notice to Proceed	7
2.04 Starting the Work	8
2.05 Preliminary Schedules	8
2.06 Preconstruction Conference; Designation of Authorized Representatives.....	9
Article 3 – Contract Documents: Intent, Amending, Reuse	9
3.01 Intent	9
3.02 Reference Standards	9
3.03 Reporting and Resolving Discrepancies	10
3.04 Modifying Contract Documents.....	11
3.05 Reuse of Documents.....	11
3.06 Electronic Data	12
Article 4 – Availability of Lands; Subsurface and Physical Conditions; Hazardous Environmental Conditions; Reference Points	12
4.01 Availability of Lands.....	12
4.02 Subsurface and Physical Conditions	13
4.03 Differing Subsurface or Physical Conditions.....	14
4.04 Underground Facilities	15
4.05 Reference Points.....	16
4.06 Hazardous Environmental Condition at Site	16
4.07 Notice of Hazardous Materials	18
Article 5 – Bonds and Insurance.....	18
5.01 Performance, Payment, and Other Bonds.....	18
5.02 Licensed Sureties and Insurers.....	19
5.03 Certificates of Insurance	19
5.04 Contractor’s Insurance	20
5.05 Owner’s Liability Insurance	23
5.06 Property Insurance – Builder’s Risk Insurance	23
5.07 Waiver of Rights.....	24
5.08 Receipt and Application of Insurance Proceeds	24
5.09 Acceptance of Bonds and Insurance; Option to Replace	25
5.10 Partial Utilization, Acknowledgment of Property Insurer	25

Article 6 – Contractor’s Responsibilities	25
6.01 Supervision and Superintendence	25
6.02 Labor; Working Hours	26
6.03 Services, Materials, and Equipment	26
6.04 Progress Schedule	26
6.05 Substitutes and “Or-Equals”	27
6.06 Concerning Subcontractors, Suppliers, and Others	27
6.07 Patent Fees and Royalties	29
6.08 Permits	29
6.09 Laws and Regulations	30
6.10 Taxes	30
6.11 Use of Site and Other Areas	31
6.12 Record Documents	32
6.13 Safety and Protection	33
6.14 Safety Representative	34
6.15 Emergencies	34
6.16 Shop Drawings and Samples	34
6.17 Continuing the Work	36
6.18 Contractor’s General Warranty and Guarantee	36
6.19 Indemnification	37
6.20 Delegation of Professional Design Services	38
Article 7 – Other Work at the Site	39
7.01 Related Work at Site	39
7.02 Coordination	40
Article 8 – Owner’s Responsibilities	40
8.01 Communications to Contractor	40
8.02 Replacement of Engineer	40
8.03 Furnish Data	40
8.04 Pay When Due	40
8.05 Lands and Easements; Reports and Tests	40
8.06 Limitations on Owner’s Responsibilities	41
8.07 Compliance with Safety Program	41
Article 9 – Engineer’s Status During Construction	41
9.01 Owner’s Representative	41
9.02 Visits to Site	41
9.03 Authorized Variations in Work	42
9.04 Rejecting Defective Work	42
9.05 Determinations for Unit Price Work	42
9.06 Decisions on Requirements of Contract Documents and Acceptability of Work	43
9.07 Limitations on Engineer’s Authority and Responsibilities	43
Article 10 – Changes in the Work; Claims	44
10.01 Authorized Changes in the Work	44

10.02 Unauthorized Changes in the Work	44
10.03 Execution of Change Orders.....	44
10.04 Notification to Surety	45
10.05 Claims	45
Article 11 – Cost of the Work; Allowances; Unit Price Work	46
11.01 Cost of the Work	46
11.02 Allowances	49
11.03 Unit Price Work	50
Article 12 – Change of Contract Price; Change of Contract Times	50
12.01 Change of Contract Price.....	50
12.02 Change of Contract Times	52
12.03 Delays	52
Article 13 – Tests and Inspections; Correction, Removal or Acceptance of Defective Work.....	53
13.01 Notice of Defects	53
13.02 Access to Work	53
13.03 Tests and Inspections	53
13.04 Uncovering Work.....	54
13.05 Owner May Stop the Work.....	55
13.06 Correction or Removal of Defective Work.....	55
13.07 Correction Period	55
13.08 Acceptance of Defective Work.....	56
13.09 Owner May Correct Defective Work	57
Article 14 – Payments to Contractor and Completion	57
14.01 Schedule of Values	57
14.02 Progress Payments.....	58
14.03 Contractor’s Warranty of Title	61
14.04 Substantial Completion	61
14.05 Partial Utilization.....	62
14.06 Final Inspection	63
14.07 Final Payment	63
14.08 Final Completion Delayed.....	64
14.09 Waiver of Claims	65
Article 15 – Suspension of Work and Termination	65
15.01 Owner May Suspend Work.....	65
15.02 Owner May Terminate for Cause.....	65
15.03 Owner May Terminate For Convenience.....	67
15.04 Contractor May Stop Work or Terminate	67
Article 16 – Dispute Resolution.....	68
16.01 Methods and Procedures.....	68

Article 17 – Miscellaneous	69
17.01 Giving Notice	69
17.02 Computation of Times	69
17.03 Cumulative Remedies	69
17.04 Survival of Obligations	70
17.05 Controlling Law.....	70
17.06 Headings	70

STANDARD GENERAL CONDITIONS OF THE CONSTRUCTION CONTRACT FOR CONSTRUCTION PROJECTS IN CALIFORNIA

ARTICLE 1 – DEFINITIONS AND TERMINOLOGY

1.01 *Defined Terms*

- A. Wherever used in the Bidding Requirements or Contract Documents and printed with initial capital letters, the terms listed below will have the meanings indicated which are applicable to both the singular and plural thereof. In addition to terms specifically defined, terms with initial capital letters in the Contract Documents include references to identified articles and paragraphs, and the titles of other documents or forms.
1. *Addenda* – Written or graphic instruments issued prior to the opening of Bids which clarify, correct, or change the Bidding Requirements or the proposed Contract Documents.
 2. *Agreement* – The written instrument which is evidence of the agreement between Owner and Contractor covering the Work.
 3. *Application for Payment* – The form acceptable to Engineer which is to be used by Contractor during the course of the Work in requesting progress or final payments and which is to be accompanied by such supporting documentation as is required by the Contract Documents.
 4. *Asbestos* – Any material that contains more than one percent asbestos and is friable or is releasing asbestos fibers into the air above current action levels established by the United States Occupational Safety and Health Administration.
 5. *Bid* – The offer or proposal of a Bidder submitted on the prescribed form setting forth the prices for the Work to be performed.
 6. *Bidder* – The individual or entity who submits a Bid directly to Owner.
 7. *Bidding Documents* – The Bidding Requirements and the proposed Contract Documents (including all Addenda).
 8. *Bidding Requirements* – The Advertisement or Invitation to Bid, Instructions to Bidders, bid security of acceptable form, if any, and the Bid Form with any supplements.

9. *Change Order* – A document recommended by Engineer which is signed by Contractor and Owner and authorizes an addition, deletion, or revision in the Work or an adjustment in the Contract Price or the Contract Times, issued on or after the Effective Date of the Agreement.
10. *Claim* – A demand or assertion by Owner or Contractor seeking an adjustment of Contract Price or Contract Times, or both, or other relief with respect to the terms of the Contract. A demand for money or services by a third party is not a Claim.
11. *Contract* – The entire and integrated written agreement between the Owner and Contractor concerning the Work. The Contract supersedes prior negotiations, representations, or agreements, whether written or oral.
12. *Contract Documents* – Those items so designated in the Agreement. Only printed or hard copies of the items listed in the Agreement are Contract Documents. Approved Shop Drawings, other Contractor's submittals, and the reports and drawings of subsurface and physical conditions are not Contract Documents.
13. *Contract Price* – The moneys payable by Owner to Contractor for completion of the Work in accordance with the Contract Documents as stated in the Agreement (subject to the provisions of Paragraph 11.03 in the case of Unit Price Work).
14. *Contract Times* – The number of days or the dates stated in the Agreement to: (i) achieve Milestones, if any, (ii) achieve Substantial Completion; and (iii) complete the Work so that it is ready for final payment as evidenced by Engineer's written recommendation of final payment.
15. *Contractor* – The individual or entity with whom Owner has entered into the Agreement.
16. *Cost of the Work* – See Paragraph 11.01.A for definition.
17. *Drawings* – That part of the Contract Documents prepared or approved by Engineer which graphically shows the scope, extent, and character of the Work to be performed by Contractor. Shop Drawings and other Contractor submittals are not Drawings as so defined.
18. *Effective Date of the Agreement* – The date indicated in the Agreement on which it becomes effective, but if no such date is indicated, it means the date on which the Agreement is signed and delivered by the last of the two parties to sign and deliver.
19. *Engineer* – The individual or entity named as such in the Agreement.

20. *Field Order* – A written order issued by Engineer which requires minor changes in the Work but which does not involve a change in the Contract Price or the Contract Times.
21. *General Requirements* – Sections of Division 1 of the Specifications. The General Requirements pertain to all sections of the Specifications.
22. *Hazardous Environmental Condition* – The presence at the Site of Asbestos, PCBs, Petroleum, Hazardous Waste, or Radioactive Material in such quantities or circumstances that may present a substantial danger to persons or property exposed thereto in connection with the Work.
23. *Hazardous Waste* – The term Hazardous Waste shall have the meaning provided in Section 1004 of the Solid Waste Disposal Act (42 USC Section 6903) as amended from time to time.
24. *Laws and Regulations; Laws or Regulations* – Any and all applicable laws, rules, regulations, ordinances, codes, and orders of any and all governmental bodies, agencies, authorities, and courts having jurisdiction.
25. *Liens* – Charges, security interests, or encumbrances upon Project funds, real property, or personal property.
26. *Milestone* – A principal event specified in the Contract Documents relating to an intermediate completion date or time prior to Substantial Completion of all the Work.
27. *Notice of Award* – The written notice by Owner to the Successful Bidder stating that upon timely compliance by the Successful Bidder with the conditions precedent listed therein, Owner will sign and deliver the Agreement.
28. *Notice to Proceed* – A written notice given by Owner to Contractor fixing the date on which the Contract Times will commence to run and on which Contractor shall start to perform the Work under the Contract Documents.
29. *Owner* – The American Water System entity with which Contractor has entered into the Agreement and for which the Work is to be performed.
30. *PCBs* – Polychlorinated biphenyls.
31. *Petroleum* – Petroleum, including crude oil or any fraction thereof which is liquid at standard conditions of temperature and pressure (60 degrees Fahrenheit and 14.7 pounds per square inch absolute), such as oil, petroleum, fuel oil, oil sludge, oil refuse, gasoline, kerosene, and oil mixed with other non-Hazardous Waste and crude oils.

32. *Progress Schedule* – A schedule, prepared and maintained by Contractor, describing the sequence and duration of the activities comprising the Contractor's plan to accomplish the Work within the Contract Times.
33. *Project* – The total construction of which the Work to be performed under the Contract Documents may be the whole, or a part.
34. *Project Manual* – The bound documentary information prepared for bidding and constructing the Work. A listing of the contents of the Project Manual, which may be bound in one or more volumes, is contained in the table(s) of contents.
35. *Radioactive Material* – Source, special nuclear, or byproduct material as defined by the Atomic Energy Act of 1954 (42 USC Section 2011 et seq.) as amended from time to time.
36. *Resident Project Representative* – The authorized representative of Engineer who may be assigned to the Site or any part thereof.
37. *Samples* – Physical examples of materials, equipment, or workmanship that are representative of some portion of the Work and which establish the standards by which such portion of the Work will be judged.
38. *Schedule of Submittals* – A schedule, prepared and maintained by Contractor, of required submittals and the time requirements to support scheduled performance of related construction activities.
39. *Schedule of Values* – A schedule, prepared and maintained by Contractor, allocating portions of the Contract Price to various portions of the Work and used as the basis for reviewing Contractor's Applications for Payment.
40. *Shop Drawings* – All drawings, diagrams, illustrations, schedules, and other data or information which are specifically prepared or assembled by or for Contractor and submitted by Contractor to illustrate some portion of the Work.
41. *Site* – Lands or areas indicated in the Contract Documents as being furnished by Owner upon which the Work is to be performed, including rights-of-way and easements for access thereto, and such other lands furnished by Owner which are designated for the use of Contractor.
42. *Specifications* – That part of the Contract Documents consisting of written requirements for materials, equipment, systems, standards and workmanship as applied to the Work, and certain administrative requirements and procedural matters applicable thereto.

43. *Subcontractor* – An individual or entity having a direct contract with Contractor or with any other Subcontractor for the performance of a part of the Work at the Site.
44. *Substantial Completion* – The time at which the Work (or a specified part thereof) has progressed to the point where, in the opinion of Engineer, the Work (or a specified part thereof) is sufficiently complete, in accordance with the Contract Documents, so that the Work (or a specified part thereof) can be utilized for the purposes for which it is intended. The terms “substantially complete” and “substantially completed” as applied to all or part of the Work refer to Substantial Completion thereof.
45. *Successful Bidder* – The Bidder submitting a responsive Bid to whom Owner makes an award.
46. *Supplementary Conditions* – That part of the Contract Documents which amends or supplements these General Conditions.
47. *Supplier* – A manufacturer, fabricator, supplier, distributor, materialman, or vendor having a direct contract with Contractor or with any Subcontractor to furnish materials or equipment to be incorporated in the Work by Contractor or any Subcontractor.
48. *Underground Facilities* – All underground pipelines, conduits, ducts, cables, wires, manholes, vaults, tanks, tunnels, or other such facilities or attachments, and any encasements containing such facilities, including those that convey electricity, gases, steam, liquid petroleum products, telephone or other communications, cable television, water, wastewater, storm water, other liquids or chemicals, or traffic or other control systems.
49. *Unit Price Work* – Work to be paid for on the basis of unit prices.
50. *Work* – The entire construction or the various separately identifiable parts thereof required to be provided under the Contract Documents. Work includes and is the result of performing or providing all labor, services, and documentation necessary to produce such construction, and furnishing, installing, and incorporating all materials and equipment into such construction, all as required by the Contract Documents.
51. *Work Change Directive* – A written statement to Contractor issued on or after the Effective Date of the Agreement and signed by Owner and recommended by Engineer ordering an addition, deletion, or revision in the Work, or responding to differing or unforeseen subsurface or physical conditions under which the Work is to be performed or to emergencies. A Work Change Directive will not change the Contract Price or the Contract Times but is evidence that the parties expect that the change ordered or documented by a Work Change Directive will be incorporated in a subsequently issued Change Order following negotiations by the parties as to its effect, if any, on the Contract Price or Contract Times.

1.02 Terminology

A. The following words or terms are not defined but, when used in the Bidding Requirements or Contract Documents, have the following meaning.

B. *Intent of Certain Terms or Adjectives*

1. The Contract Documents include the terms “as allowed,” “as approved,” “as ordered,” “as directed” or terms of like effect or import to authorize an exercise of professional judgment by Engineer. In addition, the adjectives “reasonable,” “suitable,” “acceptable,” “proper,” “satisfactory,” or adjectives of like effect or import are used to describe an action or determination of Engineer as to the Work. It is intended that such exercise of professional judgment, action or determination will be solely to evaluate, in general, the Work for compliance with the requirements of and information in the Contract Documents and conformance with the design concept of the completed Project as a functioning whole as shown or indicated in the Contract Documents (unless there is a specific statement indicating otherwise). The use of any such term or adjective is not intended to and shall not be effective to assign to Engineer any duty or authority to supervise or direct the performance of the Work or any duty or authority to undertake responsibility contrary to the provisions of Paragraph 9.07 or any other provision of the Contract Documents.

C. *Day*

1. The word “day” means a calendar day of 24 hours measured from midnight to the next midnight.

D. *Defective*

1. The word “defective,” when modifying the word “Work,” refers to Work that is unsatisfactory, faulty, or deficient in that it:
 - a. does not conform to the Contract Documents, or
 - b. does not meet the requirements of any applicable inspection, reference standard, test, or approval referred to in the Contract Documents, or
 - c. has been damaged prior to Engineer’s recommendation of final payment (unless responsibility for the protection thereof has been assumed by Owner at Substantial Completion in accordance with Paragraph 14.04 or 14.05).
 - d. Fails to perform to industry standards within the geographic area of the Project at any time during the Correction Period specified in Paragraph 13.07.

E. *Furnish, Install, Perform, Provide*

1. The word “furnish,” when used in connection with services, materials, or equipment, shall mean to supply and deliver said services, materials, or equipment to the Site (or some other specified location) ready for use or installation and in usable or operable condition.
 2. The word “install,” when used in connection with services, materials, or equipment, shall mean to put into use or place in final position said services, materials, or equipment complete and ready for intended use.
 3. The words “perform” or “provide,” when used in connection with services, materials, or equipment, shall mean to furnish and install said services, materials, or equipment complete and ready for intended use.
 4. When “furnish,” “install,” “perform,” or “provide” is not used in connection with services, materials, or equipment in a context clearly requiring an obligation of Contractor, “provide” is implied.
- F. Unless stated otherwise in the Contract Documents, words or phrases which have a well-known technical or construction industry or trade meaning are used in the Contract Documents in accordance with such recognized meaning.

ARTICLE 2 – PRELIMINARY MATTERS

2.01 Delivery of Bonds and Evidence of Insurance

- A. *Bonds:* When Contractor delivers the executed counterparts of the Agreement to Owner, Contractor shall also deliver to Owner such bonds as Contractor may be required to furnish pursuant to Paragraph 7.01.K of the Agreement.
- B. *Evidence of Insurance:* Before any Work at the Site is started, Contractor shall deliver to Owner, certificates of insurance (and other evidence of insurance which Owner or any additional insured may reasonably request) which Contractor is required to purchase and maintain in accordance with Article 5.

2.02 Copies of Documents

- A. Owner shall furnish to Contractor the number of printed or hard copies of the Contract Documents specified in Paragraph 9.06.C of the Agreement. Additional copies will be furnished upon request at the cost of reproduction.

2.03 Commencement of Contract Times; Notice to Proceed

- A. The Contract Times will commence to run on the thirtieth day after the Effective Date of the Agreement or, if a Notice to Proceed is given, on the day indicated in the Notice to Proceed. A Notice to Proceed may be given at any time within 30 days after the Effective

Date of the Agreement. In no event will Owner have any obligations or duties to Contractor under the Agreement until Contract Times commence to run.

2.04 *Starting the Work*

- A. Contractor shall start to perform the Work on the date when the Contract Times commence to run. No Work shall be done at the Site prior to the date on which the Contract Times commence to run.

2.05 *Preliminary Schedules*

- A. *Submission of Preliminary Schedules:* Within 10 days after the Effective Date of the Agreement (unless otherwise specified by Owner or Engineer in writing or at the Preconstruction Conference), Contractor shall submit to Engineer for timely review:
 - 1. a preliminary Progress Schedule indicating the times (numbers of days or dates) for starting and completing the various stages of the Work, including any Milestones specified in the Contract Documents;
 - 2. a preliminary Schedule of Submittals; and
 - 3. a preliminary Schedule of Values for all of the Work which includes quantities and prices of items which when added together equal the Contract Price and subdivides the Work into component parts in sufficient detail to serve as the basis for progress payments during performance of the Work. Such prices will include an appropriate amount of overhead and profit applicable to each item of Work.
- B. *Acceptance of Preliminary Schedules:* No progress payment shall be made to Contractor until schedules are submitted to Engineer in accordance with Paragraph 2.05.A and accepted by Engineer:
 - 1. The Progress Schedule will be acceptable to Engineer if it provides an orderly progression of the Work to completion within the Contract Times. Such acceptance will not impose on Engineer responsibility for the Progress Schedule, for sequencing, scheduling, or progress of the Work nor interfere with or relieve Contractor from Contractor's full responsibility therefor.
 - 2. Contractor's Schedule of Submittals will be acceptable to Engineer if it provides a workable arrangement for reviewing and processing the required submittals.
 - 3. Contractor's Schedule of Values will be acceptable to Engineer as to form and substance if it provides a reasonable allocation of the Contract Price to component parts of the Work and the allocation of the Contract Price as shown in the Progress Schedule.

2.06 *Preconstruction Conference; Designation of Authorized Representatives*

- A. Before any Work at the Site is started, a conference attended by Owner, Contractor, Engineer, and others as appropriate will be held to establish a working understanding among the parties as to the Work and to discuss the schedules referred to in Paragraph 2.05.A, procedures for handling Shop Drawings and other submittals, processing Applications for Payment, and maintaining required records.
- B. At this conference Owner and Contractor shall each designate, in writing, specific individuals to act as their respective representatives with respect to the services and responsibilities of each party under the Contract. Such individuals shall have the authority to transmit instructions, receive information, render decisions relative to the Contract, and otherwise act on behalf of each respective party.

ARTICLE 3 – CONTRACT DOCUMENTS: INTENT, AMENDING, REUSE

3.01 *Intent*

- A. The Contract Documents are complementary; what is required by one is as binding as if required by all.
- B. It is the intent of the Contract Documents to describe a functionally complete project (or part thereof) to be constructed in accordance with the Contract Documents. Any labor, documentation, services, materials, or equipment that may reasonably be inferred from the Contract Documents or from prevailing custom or trade usage as being required to produce the indicated result will be provided whether or not specifically called for at no additional cost to Owner.
- C. Clarifications and interpretations of the Contract Documents shall be issued by Engineer as provided in Article 9.

3.02 *Reference Standards*

- A. Standards, Specifications, Codes, Laws, and Regulations
 - 1. Reference to standards, specifications, manuals, or codes of any technical society, organization, or association, or to Laws or Regulations, whether such reference be specific or by implication, shall mean the standard, specification, manual, code, or Laws or Regulations in effect at the time of opening of Bids (or on the Effective Date of the Agreement if there were no Bids), except as may be otherwise specifically stated in the Contract Documents.
 - 2. No provision of any such standard, specification, manual or code, or any instruction of a Supplier shall be effective to change the duties or responsibilities of Owner, Contractor, or Engineer, or any of their subcontractors, consultants, agents, or employees from

those set forth in the Contract Documents. No such provision or instruction shall be effective to assign to Owner, or Engineer, or any of their Related Entities, any duty or authority to supervise or direct the performance of the Work or any duty or authority to undertake responsibility inconsistent with the provisions of the Contract Documents.

- B. Unless specified otherwise in the Contract Documents, all Work shall meet the laws, regulations, codes, and industry standards (in that order) applicable to the location of the Work.

3.03 *Reporting and Resolving Discrepancies*

A. Reporting Discrepancies

1. *Contractor's Review of Contract Documents Before Starting Work:* Before undertaking each part of the Work, Contractor shall carefully study and compare the Contract Documents and check and verify pertinent figures therein and all applicable field measurements. Contractor shall promptly report in writing to Engineer any conflict, error, ambiguity, or discrepancy which Contractor discovers or has actual knowledge of and shall obtain a written interpretation or clarification from Engineer before proceeding with any Work affected thereby.
2. *Contractor's Review of Contract Documents During Performance of Work:* If, during the performance of the Work, Contractor discovers any conflict, error, ambiguity, or discrepancy within the Contract Documents or between the Contract Documents and any provision of any Law or Regulation applicable to the performance of the Work or of any standard, specification, manual or code, or of any instruction of any Supplier, Contractor shall promptly report it to Engineer in writing. Contractor shall not proceed with the Work affected thereby (except in an emergency as required by Paragraph 6.15.A) until a modification to the Contract Documents has been issued by one of the methods indicated in Paragraph 3.04.
3. Contractor shall not be liable to Owner or Engineer for failure to report any conflict, error, ambiguity, or discrepancy in the Contract Documents unless Contractor had actual knowledge thereof.

B. Resolving Discrepancies

1. Except as may be otherwise specifically stated in the Contract Documents, the provisions of the Contract Documents shall take precedence in resolving any conflict, error, ambiguity, or discrepancy between the provisions of the Contract Documents and:

- a. the provisions of any standard, specification, manual, code, or instruction (whether or not specifically incorporated by reference in the Contract Documents); or
- b. the provisions of any Laws or Regulations applicable to the performance of the Work (unless such an interpretation of the provisions of the Contract Documents would result in violation of such Law or Regulation).

3.04 *Modifying Contract Documents*

- A. The Contract Documents may be modified to provide for additions, deletions, or revisions (or any combination thereof) in the Work or to modify the terms and conditions thereof by either a Change Order or a Work Change Directive.
- B. The requirements of the Contract Documents may be supplemented, and minor variations and deviations in the Work may be authorized, by one or more of the following ways:
 1. Work Change Directive
 2. Change Order
 3. Field Order;
 4. Engineer's approval of a Shop Drawing or Sample (subject to the provisions of Paragraph 6.16.D.3); or
 5. Engineer's written interpretation or clarification.
- C. Changes in Contract Time or Contract Price must be made by Change Order.

3.05 *Reuse of Documents*

- A. Contractor and any Subcontractor or Supplier shall not:
 1. have or acquire any title to or ownership rights in any of the Drawings, Specifications, or other documents (or copies of any thereof) prepared by or bearing the seal of Engineer or its consultants, including electronic media editions; or
 2. reuse any of such Drawings, Specifications, other documents, or copies thereof on extensions of the Project or any other project without written consent of Owner and Engineer and specific written verification or adaptation by Engineer.
- B. The prohibition of this Paragraph 3.05 will survive final payment, or termination of the Contract. Nothing herein shall preclude Contractor from retaining copies of the Contract Documents for record purposes.

3.06 *Electronic Data*

- A. Copies of data furnished by Owner or Engineer to Contractor or Contractor to Owner or Engineer that may be relied upon are limited to the printed copies (also known as hard copies). Files in electronic media format of text, data, graphics, or other types are furnished only for the convenience of the receiving party. Any conclusion or information obtained or derived from such electronic files will be at the user's sole risk. If there is a discrepancy between the electronic files and the hard copies, the hard copies govern.
- B. Because data stored in electronic media format can deteriorate or be modified inadvertently or otherwise without authorization of the data's creator, the party receiving electronic files agrees that it will perform acceptance tests or procedures within 60 days, after which the receiving party shall be deemed to have accepted the data thus transferred. Any errors detected within the 60-day acceptance period will be corrected by the transferring party.
- C. When transferring documents in electronic media format, the transferring party makes no representations as to long term compatibility, usability, or readability of documents resulting from the use of software application packages, operating systems, or computer hardware differing from those used by the data's creator.

ARTICLE 4 – AVAILABILITY OF LANDS; SUBSURFACE AND PHYSICAL CONDITIONS; HAZARDOUS ENVIRONMENTAL CONDITIONS; REFERENCE POINTS

4.01 *Availability of Lands*

- A. Owner shall furnish the Site. Owner shall notify Contractor of any encumbrances or restrictions not of general application but specifically related to use of the Site with which Contractor must comply in performing the Work. Owner will obtain in a timely manner and pay for easements for permanent structures or permanent changes in existing facilities. If Contractor and Owner are unable to agree on entitlement to or on the amount or extent, if any, of any adjustment in the Contract Price or Contract Times, or both, as a result of any delay in Owner's furnishing the Site or a part thereof, Contractor may make a Claim therefor as provided in Paragraph 10.05.
- B. Upon reasonable written request, Owner shall furnish Contractor with a current statement of record legal title and legal description of the lands upon which the Work is to be performed and Owner's interest therein as necessary for giving notice of or filing a mechanic's or construction lien against such lands in accordance with applicable Laws and Regulations.
- C. Contractor shall provide for all additional lands and access thereto that may be required for temporary construction facilities or storage of materials and equipment.

4.02 *Subsurface and Physical Conditions*

A. *Reports and Drawings:*

1. A Geotechnical Report, if any, is included as a Contract Document and is attached hereto as Exhibit G.
2. Reports of explorations and tests of subsurface conditions at the Site known to Owner and drawings of physical conditions relating to existing surface and subsurface structures (except Underground Facilities) at the Site known to Owner, if any, are attached hereto as Exhibit H.
3. Copies of reports and drawings itemized in Exhibit I that are not included with Bidding Documents may be examined at the address listed in paragraph 9.06.D of the Agreement. Such examination is allowed during regular business hours. These reports and drawings are not part of the Contract Documents. Contractor is not entitled to rely upon any information or data in any report or drawing itemized in Exhibit I except as set forth in Paragraph 4.02.
4. No other reports of explorations or tests of subsurface conditions at or contiguous to the Site were used in the preparation of the Drawings and Specifications, unless otherwise specified in writing.

B. *Limited Reliance by Contractor Authorized:* The Geotechnical Report, which is a Contract Document, presents as a contractual baseline those subsurface conditions that Contractor may assure it will encounter; however, Owner does not warrant that actual conditions will not vary from the assumed conditions. Contractor may rely upon the express statements and depictions regarding assumed subsurface conditions at the Site presented as a contractual baseline in the Geotechnical Baseline Report, which is a Contract Document. Except for such reliance, Contractor may not rely upon or make any claim against Owner or Engineer, or any of their Related Entities, with respect to:

1. the completeness of the Geotechnical Report, or content, quality, or completeness of any other such reports, tests, or drawings for Contractor's purposes, including, but not limited to, any aspects of the means, methods, techniques, sequences, and procedures of construction to be employed by Contractor, and safety precautions and programs incident thereto; or
2. other data, interpretations, opinions, and information contained in any such reports or tests, or shown or indicated in any such drawings; or
3. any Contractor interpretation of or conclusion drawn from any such report, test, or drawing or any such other data, interpretations, opinions, or information.

4.03 *Differing Subsurface or Physical Conditions*

A. *Notice*

1. The Contractor shall give written notice to Owner and Engineer of (a) subsurface or latent physical conditions at the Site which differ materially from those indicated in the Geotechnical Baseline Report or other Contract Documents or (b) unknown physical conditions at the Site of an unusual nature that differ materially from those ordinarily encountered and generally recognized as inhering in work of the character provided for in the Contract Documents.
2. The Contractor's notice shall provide the Owner and Engineer the opportunity to investigate the conditions at the Site, and to obtain additional exploration or tests with respect to the pertinent condition. Owner shall provide to Contractor the results of any such additional tests or exploration.

B. *Engineer's Review:* After receipt of written notice as required by Paragraph 4.03.A, Engineer will promptly review the pertinent condition, determine the necessity of Owner's obtaining additional exploration or tests with respect thereto, and advise Owner in writing (with a copy to Contractor) of Engineer's findings and conclusions.

C. Possible Price and Times Adjustments

1. The Contract Price or the Contract Times, or both, will be equitably adjusted to the extent that the existence of such differing subsurface or physical condition causes an increase or decrease in Contractor's cost of, or time required for, performance of the Work; subject, however, to the following:
 - a. such condition must meet at least one of the two categories described in Paragraph 4.03.A.1; and
 - b. with respect to Work that is paid for on a Unit Price Basis, any adjustment in Contract Price will be subject to the provisions of Paragraphs 9.05 and 11.03.
2. Contractor shall not be entitled to any adjustment in the Contract Price or Contract Times if:
 - a. Contractor knew of the existence of such conditions at the time Contractor made a final commitment to Owner with respect to Contract Price and Contract Times by the submission of a Bid or becoming bound under a negotiated contract; or
 - b. the existence of such condition could reasonably have been discovered or revealed as a result of any examination, investigation, exploration, test, or study of the Site and contiguous areas required by the Bidding Requirements or

Contract Documents to be conducted by or for Contractor prior to Contractor's making such final commitment; or

- c. Contractor failed to give the written notice as required by Paragraph 4.03.A.
3. If Owner and Contractor are unable to agree on entitlement to or on the amount or extent, if any, of any adjustment in the Contract Price or Contract Times, or both, Contractor may make a Claim therefor as provided in Paragraph 10.05. However, Owner and Engineer, and any of their Related Entities shall not be liable to Contractor for any claims, costs, losses, or damages (including but not limited to all fees and charges of engineers, architects, attorneys, and other professionals and all court or arbitration or other dispute resolution costs) sustained by Contractor on or in connection with any other project or anticipated project.

4.04 *Underground Facilities*

A. *Shown or Indicated:* The information and data shown or indicated in the Contract Documents with respect to existing Underground Facilities at or contiguous to the Site is based on information and data furnished to Owner or Engineer by the owners of such Underground Facilities, including Owner, or by others. Unless it is otherwise expressly provided in the Contract Documents:

1. Contractor may assume the general accuracy and completeness of any such information and data shown or indicated in the Contract Documents; and
2. the cost of all of the following will be included in the Contract Price, and Contractor shall have full responsibility for:
 - a. reviewing and checking all such information and data,
 - b. locating for field construction purposes all Underground Facilities shown or indicated in the Contract Documents,
 - c. coordination of the Work with the owners of such Underground Facilities, including Owner, during construction, and
 - d. the safety and protection of all such Underground Facilities and repairing any damage thereto resulting from the Work.

B. *Not Shown or Indicated*

1. If an Underground Facility is uncovered or revealed at or contiguous to the Site which was not shown or indicated, or not shown or indicated with reasonable accuracy in the Contract Documents, Contractor shall, promptly after becoming aware thereof and before further disturbing conditions affected thereby or performing any Work in

connection therewith (except in an emergency as required by Paragraph 6.15.A), identify the owner of such Underground Facility and give written notice to that owner and to Owner and Engineer. Engineer will promptly review the Underground Facility and advise Owner as to the extent, if any, to which a change is required in the Contract Documents to reflect and document the consequences of the existence or location of the Underground Facility. During such time, Contractor shall be responsible for the safety and protection of such Underground Facility.

2. If Owner concludes that a change in the Contract Documents is required, a Work Change Directive or a Change Order will be issued to reflect and document such consequences. An equitable adjustment shall be made in the Contract Price or Contract Times, or both, to the extent that they are attributable to the existence or location of any Underground Facility that was not shown or indicated or not shown or indicated with reasonable accuracy in the Contract Documents and that Contractor did not know of and could not reasonably have been expected to be aware of or to have anticipated. If Owner and Contractor are unable to agree on entitlement to or on the amount or extent, if any, of any such adjustment in Contract Price or Contract Times, Contractor may make a Claim therefor as provided in Paragraph 10.05.

4.05 *Reference Points*

- A. Owner shall provide engineering surveys to establish reference points and property monuments necessary to enable Contractor to proceed with the Work. Contractor shall be responsible for laying out the Work, shall protect and preserve the established reference points and property monuments, and shall make no changes or relocations without the prior written approval of Owner. Contractor shall report to Engineer whenever any reference point or property monument is lost or destroyed or requires relocation because of necessary changes in grades or locations, and shall be responsible for the accurate replacement or relocation of such reference points or property monuments by professionally qualified personnel.

4.06 *Hazardous Environmental Condition at Site*

- A. Contractor shall not be responsible for any Hazardous Environmental Condition uncovered or revealed at the Site which was not shown or indicated in Drawings or Specifications or identified in the Contract Documents to be within the scope of the Work. Contractor shall be responsible for a Hazardous Environmental Condition created with any materials brought to the Site by Contractor, Subcontractors, Suppliers, or anyone else for whom Contractor is responsible.
- B. If Contractor encounters a Hazardous Environmental Condition or if Contractor or anyone for whom Contractor is responsible creates a Hazardous Environmental Condition, Contractor shall immediately: (i) secure or otherwise isolate such condition; (ii) stop all Work in connection with such condition and in any area affected thereby (except in an

emergency as required by Paragraph 6.15.A); and (iii) notify Owner and Engineer (and promptly thereafter confirm such notice in writing). Owner shall promptly consult with Engineer concerning the necessity for Owner to retain a qualified expert to evaluate such condition or take corrective action, if any. Promptly after consulting with Engineer, Owner shall take such actions as are necessary to permit Owner to timely obtain required permits and provide Contractor the written notice required by paragraph 4.06.C.

- C. Contractor shall not be required to resume Work in connection with such condition or in any affected area until after Owner has obtained any required permits related thereto and delivered written notice to Contractor: (i) specifying that such condition and any affected area is or has been rendered safe for the resumption of Work; or (ii) specifying any special conditions under which such Work may be resumed safely. If Owner and Contractor cannot agree as to entitlement to or on the amount or extent, if any, of any adjustment in Contract Price or Contract Times, or both, as a result of such Work stoppage or such special conditions under which Work is agreed to be resumed by Contractor, either party may make a Claim therefor as provided in Paragraph 10.05.
- D. If after receipt of such written notice Contractor does not agree to resume such Work based on a reasonable belief it is unsafe, or does not agree to resume such Work under such special conditions, then Owner may order the portion of the Work that is in the area affected by such condition to be deleted from the Work. If Owner and Contractor cannot agree as to entitlement to or on the amount or extent, if any, of an adjustment in Contract Price or Contract Times as a result of deleting such portion of the Work, then either party may make a Claim therefor as provided in Paragraph 10.05. Owner may have such deleted portion of the Work performed by Owner's own forces or others in accordance with Article 7.
- E. To the fullest extent permitted by Laws and Regulations, Owner shall indemnify and hold harmless Contractor, Subcontractors, and Engineer, and the officers, directors, partners, employees, agents, consultants, and subcontractors of each and any of them from and against all claims, costs, losses, and damages (including but not limited to all fees and charges of engineers, architects, attorneys, and other professionals and all court or arbitration or other dispute resolution costs) arising out of or relating to a Hazardous Environmental Condition, provided that such Hazardous Environmental Condition: (i) was not shown or indicated in the Drawings or Specifications or identified in the Contract Documents to be included within the scope of the Work, and (ii) was not created by Contractor or by anyone for whom Contractor is responsible. Nothing in this Paragraph 4.06.E shall obligate Owner to indemnify any individual or entity from and against the consequences of that individual's or entity's own negligence.
- F. To the fullest extent permitted by Laws and Regulations, Contractor shall indemnify and hold harmless Owner and Engineer, and the officers, directors, partners, employees, agents, consultants, and subcontractors of each and any of them from and against all claims, costs, losses, and damages (including but not limited to all fees and charges of

engineers, architects, attorneys, and other professionals and all court or arbitration or other dispute resolution costs) arising out of or relating to a Hazardous Environmental Condition created by Contractor or by anyone for whom Contractor is responsible. Nothing in this Paragraph 4.06.F shall obligate Contractor to indemnify any individual or entity from and against the consequences of that individual's or entity's own negligence.

- G. The provisions of Paragraphs 4.02, 4.03, and 4.04 do not apply to a Hazardous Environmental Condition uncovered or revealed at the Site.

4.07 *Notice of Hazardous Materials*

- A. In accordance with the intent of the Federal Occupational Safety and Health Administration (OSHA) Standard Section 29 CFR 1910.1200, Hazard Communication with effective date of May 25, 1986, as it may be amended from time to time, the Owner hereby notifies the Contractor that Work is to be performed on company property where the Contractor's employees may be exposed to hazardous materials existing on the premises.

Chemicals known to be used or stored by the Owner and required to be disclosed by said OSHA Standard Section 29 CFR 1910.1200 are listed in Exhibit J.

- B. Owner, Contractor, and any Subcontractors will each provide or make available to the others: (a) any written hazard communication program required to be maintained with respect to the site and any material safety data sheet and other hazard communication information required to be provided in accordance with the applicable Laws and applicable Regulations; or (b) in the event that applicable Laws and Regulations do not require the provision or exchange of such hazard communications, Contractor and any Subcontractors shall, nevertheless, provide or make available to Owner and any other employers at the site a written hazard communication program, material safety data sheets and other hazard communication information of the type and consistent with the intent of said OSHA Standard Section 29 CFR 1910.1200 and acceptable to Owner and Engineer. Contractor shall be responsible for coordinating any such required exchange of documents or information between or among Owner and any other employers at the Site, or any of them. Contractor shall include the provisions of this paragraph in any subcontract for any part of the Work at the site.

ARTICLE 5 – BONDS AND INSURANCE

5.01 *Performance, Payment, and Other Bonds*

- A. If required by the Contract Documents, Contractor shall furnish performance and payment bonds, each in an amount at least equal to the Contract Price as security for the faithful performance and payment of all of Contractor's obligations under the Contract Documents. These bonds shall remain in effect until one year after the date

when final payment becomes due or until completion of the correction period specified in Paragraph 13.07, whichever is later, except as provided otherwise by Laws or Regulations or by the Contract Documents. Contractor shall also furnish such other bonds as are required by the Contract Documents.

- B. All bonds shall be in the form prescribed by the Contract Documents except as provided otherwise by Laws or Regulations, and shall be executed by such sureties as are named in the list of "Companies Holding Certificates of Authority as Acceptable Sureties on Federal Bonds and as Acceptable Reinsuring Companies" as published in Circular 570 (amended) by the Financial Management Service, Surety Bond Branch, U.S. Department of the Treasury. All bonds signed by an agent or attorney-in-fact must be accompanied by a certified copy of that individual's authority to bind the surety. The evidence of authority shall show that it is effective on the date the agent or attorney-in-fact signed each bond.
- C. If the surety on any bond furnished by Contractor is declared bankrupt or becomes insolvent or its right to do business is terminated in any state where any part of the Project is located or it ceases to meet the requirements of Paragraph 5.01.B, Contractor shall promptly notify Owner and Engineer and shall, within 20 days after the event giving rise to such notification, provide another bond and surety, both of which shall comply with the requirements of Paragraphs 5.01.B and 5.02.
- D. All bonds furnished in compliance with the above shall be executed by sureties having a rating of "A" by the most recent Best's Key Rating Guide and as are named in the current list of "Companies Holding Certificates of Authority as Acceptable Sureties on Federal Bonds and as Acceptable Reinsuring Companies" as published in Circular 570 (amended) by the Audit Staff, Bureau of Government Financial Operations, U.S. Treasury Department. All Bonds signed by an agent must be accompanied by a certified copy of such agent's authority to act.

5.02 *Licensed Sureties and Insurers*

- A. All bonds and insurance required by the Contract Documents to be purchased and maintained by Owner or Contractor shall be obtained from surety or insurance companies that are duly licensed or authorized in the jurisdiction in which the Project is located to issue bonds or insurance policies for the limits and coverages so required. Such surety and insurance companies shall also meet such additional requirements and qualifications as may be provided in these General Conditions.

5.03 *Certificates of Insurance*

- A. Contractor shall deliver to Owner, with copies to each additional insured identified in Exhibit K, certificates of insurance (and other evidence of insurance requested by

Owner or any other additional insured) which Contractor is required to purchase and maintain.

- B. Failure of Owner to demand such certificates or other evidence of full compliance with these insurance requirements or failure of Owner to identify a deficiency from evidence provided shall not be construed as a waiver of Contractor's obligation to maintain such insurance.
- C. Owner does not represent that coverage and limits will necessarily be adequate to protect Contractor against all risks, including Contractor's obligation to indemnify Owner.
- D. The insurance and insurance limits required herein shall not be deemed as a limitation on Contractor's liability under the indemnities granted to Owner in the Contract Documents.

5.04 *Contractor's Insurance*

- A. Contractor shall purchase and maintain such insurance as is appropriate for the Work being performed and as will provide protection from claims set forth below which may arise out of or result from Contractor's performance of the Work and Contractor's other obligations under the Contract Documents, whether it is to be performed by Contractor, any Subcontractor or Supplier, or by anyone directly or indirectly employed by any of them to perform any of the Work, or by anyone for whose acts any of them may be liable:
 - 1. claims under workers' compensation, disability benefits, and other similar employee benefit acts;
 - 2. claims for damages because of bodily injury, occupational sickness or disease, or death of Contractor's employees;
 - 3. claims for damages because of bodily injury, sickness or disease, or death of any person other than Contractor's employees;
 - 4. claims for damages insured by reasonably available personal injury liability coverage which are sustained:
 - a. by any person as a result of an offense directly or indirectly related to the employment of such person by Contractor, or
 - b. by any other person for any other reason;

5. claims for damages, other than to the Work itself, because of injury to or destruction of tangible property wherever located, including loss of use resulting therefrom; and
6. claims for damages because of bodily injury or death of any person or property damage arising out of the ownership, maintenance or use of any motor vehicle.

B. The policies of insurance required by this Paragraph 5.04 shall:

1. with respect to insurance required by Paragraphs 5.04.A.3 through 5.04.A.6 inclusive, be written on an occurrence basis, include as additional insureds (subject to any customary exclusion regarding professional liability) Owner and Engineer, and any other individuals or entities identified in Exhibit K, all of whom shall be listed as additional insureds, and include coverage for the respective officers, directors, partners, employees, agents, consultants and subcontractors of each and any of all such additional insureds, and the insurance afforded to these additional insureds shall provide primary coverage for all claims covered thereby;
2. include at least the specific coverages provided in Exhibit L or required by Laws or Regulations, whichever is greater;
3. include contractual liability insurance covering Contractor's indemnity obligations under Paragraphs 6.11 and 6.19;
4. contain a provision or endorsement that the coverage afforded will not be canceled, materially changed or renewal refused until at least 30 days prior written notice has been given to Owner and Contractor and to each other additional insured identified in Exhibit K to whom a certificate of insurance has been issued (and the certificates of insurance furnished by the Contractor pursuant to Paragraph 5.03 will so provide);
5. remain in effect at least until final payment and at all times thereafter when Contractor may be correcting, removing, or replacing defective Work in accordance with Paragraph 13.07; and
6. include completed operations coverage:
 - a. Such insurance shall remain in effect for three years after final payment.
 - b. Contractor shall furnish Owner and each other additional insured identified in Exhibit K, to whom a certificate of insurance has been issued, evidence satisfactory to Owner and any such additional insured of continuation of such insurance at final payment and one year thereafter.

- C. The limits of liability for the insurance required by Paragraph 5.04 of the General Conditions shall provide coverage for not less than the following amounts or greater where required by Laws and Regulations.
1. At no expense to Owner, Contractor shall (1) obtain and keep in force during the term of this Agreement, and any renewals or extensions hereof; and (2) require its subcontractors to obtain and keep in force during the terms of their respective engagements or contracts, the minimum insurance limits and coverage set forth in Exhibit L. The insurance coverage limits stated therein are minimum coverage requirements, not limitations of liability, and shall not be construed in any way as Owner's acceptance of the responsibility of Contractor.
 2. The minimum liability limits required may be satisfied through the combination of the primary general liability, employers' liability, and automotive liability limits with an umbrella liability policy (with coverage no more restrictive than the underlying insurance) providing excess limits at least equal to or greater than the combined primary limits.
 3. All commercial general liability including completed operations-products liability coverage and automotive liability insurance shall designate Owner, its parent, affiliates and subsidiaries, their respective directors, officers and employees as additional insureds. All such insurance should be primary and non-contributory, and is required to respond and pay prior to any other insurance or self-insurance available to Owner. In addition to the liability limits available, such insurance will pay on behalf of or will indemnify Owner for defense costs. Any other coverage available to Owner applies on a contingent and excess basis. Such insurance shall include appropriate clauses pursuant to which the insurance companies shall waive its rights of subrogation against Owner.
 4. Contractor and any of its subcontractors shall furnish, prior to the start of work, certificates or adequate proof of the foregoing insurance including, if specifically requested by Owner, copies of the endorsements and insurance policies naming Owner as an additional insured, as provided herein. Current certificates of insurance shall be provided prior to the commencement of work and shall be maintained until termination of this Agreement. Contractor shall notify Owner in writing, at least thirty (30) calendar days prior to cancellation, or of a material change in any policy.
 5. The certificate holder is included as an additional insured with respect to liability arising out of the named insured's operations performed on behalf of such certificate holder. A waiver of any subrogation endorsement must accompany a certificate of insurance and must include workers' compensation policies.

6. Carriers providing coverage will be rated by A.M. Best with at least an A-rating and a financial size category of at least Class VII. Such cancellation or material alteration shall not relieve Contractor of its continuing obligation to maintain insurance coverage in accordance with this contract. Carriers shall be licensed in the state(s) where work is performed.
7. If Contractor shall fail to procure and maintain such insurance, Owner, upon written notice, may, but shall not be required to, procure and maintain same, but at the expense of Contractor. In the alternative, Owner may declare a default hereunder and, unless such default is timely cured, terminate the Agreement. Unless and until the default is cured, neither Contractor nor its servants, employees or agents will be allowed to enter upon the Owner's premises.

5.05 *Owner's Liability Insurance*

- A. In addition to the insurance required to be provided by Contractor under Paragraph 5.04, Owner, at Owner's option, may purchase and maintain at Owner's expense Owner's own liability insurance as will protect Owner against claims which may arise from operations under the Contract Documents.

5.06 *Property Insurance – Builder's Risk Insurance*

The Contractor shall bear all risks of all loss or damage to the materials and Work until the Work is finally accepted by the Owner, except that the Contractor may claim reimbursement under the Owner's builder's risk insurance policy as herein provided and limited. Owner may carry "All Risk" Builders Risk Insurance subject to deductibles, terms and conditions as stated in the policy and below. It is the obligation and responsibility of the Contractor to make appropriate claim to the insurance company for all losses claimed under the policy. Should any loss not be covered under this policy, in whole in or parts, the Contractor shall bear the loss. Any questions regarding coverages, limitation, exclusion, etc. contained in the policy shall be addressed by bidders prior to submittal of bids, to **Director, Risk Management, American Water, 1025 Laurel Oak Road, Voorhees, NJ 08043**.

Such insurance shall cover the full value of the cost of replacement to the Owner, less applicable deductibles, of all completed portions of the work to be performed throughout the entire time of construction. The deductibles on each separate and unrelated loss are: (1) \$25,000 on loss; (2) \$250,000 on loss caused by flood; (3) 5% of total insurable value for loss caused by earthquake. Owner will furnish to the Contractor evidence of the insurance coverage provided.

Such insurance shall not cover (1) damage to or loss of material or equipment furnished by either party which are damaged or lost due to carelessness or negligence on the part of the Contractor, or (2) damage to or loss of machinery, tools, equipment, or other property furnished by the Contractor whether or not used by the Contractor in carrying out the terms of the Contract unless such machinery, tools, equipment or other property are specifically

intended for permanent incorporation into the Contract work and are included in an approved application for payment.

5.07 *Waiver of Rights*

- A. Owner and Contractor intend that all policies purchased in accordance with Paragraph 5.06 will protect Owner, Contractor, Subcontractors, and Engineer, and all other individuals or entities identified in Exhibit K to be listed as loss payees (and the officers, directors, partners, employees, agents, consultants and subcontractors of each and any of them) in such policies and will provide primary coverage for all losses and damages caused by the perils or causes of loss covered thereby. All such policies shall contain provisions to the effect that in the event of payment of any loss or damage the insurers will have no rights of recovery against any of the insureds or loss payees thereunder. Owner and Contractor waive all rights against each other and their respective officers, directors, partners, employees, agents, consultants and subcontractors of each and any of them for all losses and damages caused by, arising out of or resulting from any of the perils or causes of loss covered by such policies and any other property insurance applicable to the Work; and, in addition, waive all such rights against Subcontractors, and Engineer, and all other individuals or entities identified in Exhibit K to be listed as loss payees (and the officers, directors, partners, employees, agents, consultants and subcontractors of each and any of them) under such policies for losses and damages so caused. None of the above waivers shall extend to the rights that any party making such waiver may have to the proceeds of insurance held by Owner as trustee or otherwise payable under any policy so issued.

5.08 *Receipt and Application of Insurance Proceeds*

- A. Any insured loss under the policies of insurance required by Paragraph 5.06 will be adjusted with Owner and made payable to Owner as fiduciary for the loss payees, as their interests may appear, subject to the requirements of any applicable mortgage clause and of Paragraph 5.08.B. Owner shall deposit in a separate account any money so received and shall distribute it in accordance with such agreement as the parties in interest may reach. If no other special agreement is reached, the damaged Work shall be repaired or replaced, the moneys so received applied on account thereof, and the Work and the cost thereof covered by an appropriate Change Order.
- B. Owner as fiduciary shall have power to adjust and settle any loss with the insurers unless one of the parties in interest shall object in writing within 15 days after the occurrence of loss to Owner's exercise of this power. If such objection be made, Owner as fiduciary shall make settlement with the insurers in accordance with such agreement as the parties in interest may reach. If no such agreement among the parties in interest is reached, Owner as fiduciary shall adjust and settle the loss with the insurers and, if required in writing by any party in interest, Owner as fiduciary shall give bond for the proper performance of such duties.

5.09 *Acceptance of Bonds and Insurance; Option to Replace*

- A. If either Owner or Contractor has any objection to the coverage afforded by, or other provisions of, the bonds or insurance purchased and maintained by the other party in accordance with Article 5 on the basis of non-conformance with the Contract Documents, the objecting party shall so notify the other party in writing within 10 days after receipt of the certificates or other requested evidence of coverage. Owner and Contractor shall each provide to the other such additional information in respect of insurance provided as the other may reasonably request. If either party does not purchase or maintain all of the bonds and insurance required of such party by the Contract Documents, such party shall notify the other party in writing of such failure to purchase prior to the start of the Work, or of such failure to maintain prior to any change in the required coverage. Without prejudice to any other right or remedy, the other party may elect to obtain equivalent bonds or insurance to protect such other party's interests at the expense of the party who was required to provide such coverage, and a Change Order shall be issued to adjust the Contract Price accordingly.

5.10 *Partial Utilization, Acknowledgment of Property Insurer*

- A. If Owner finds it necessary to occupy or use a portion or portions of the Work prior to Substantial Completion of all the Work as provided in Paragraph 14.05, no such use or occupancy shall commence before the insurers providing the property insurance pursuant to Paragraph 5.06 have acknowledged notice thereof and in writing effected any changes in coverage necessitated thereby. The insurers providing the property insurance shall consent by endorsement on the policy or policies, but the property insurance shall not be canceled or permitted to lapse on account of any such partial use or occupancy.

ARTICLE 6 – CONTRACTOR'S RESPONSIBILITIES

6.01 *Supervision and Superintendence*

- A. Contractor shall supervise, inspect, and direct the Work competently and efficiently, devoting such attention thereto and applying such skills and expertise as may be necessary to perform the Work in accordance with the Contract Documents. Contractor shall be solely responsible for the means, methods, techniques, sequences, and procedures of construction. Contractor shall not be responsible for the negligence of Owner or Engineer in the design or specification of a specific means, method, technique, sequence, or procedure of construction which is shown or indicated in and expressly required by the Contract Documents.
- B. At all times during the progress of the Work, Contractor shall assign a competent resident superintendent, acceptable to Owner, who shall not be replaced without written authorization from Owner except under extraordinary circumstances.

- C. If required by Owner, the Contractor shall assign the project manager listed in Exhibit M who shall not be replaced without written notice to Owner and Engineer except under extraordinary circumstances.

6.02 *Labor; Working Hours*

- A. Contractor shall provide competent, suitably qualified personnel to survey and lay out the Work and perform construction as required by the Contract Documents. Contractor shall at all times maintain good discipline and order at the Site.
- B. Except as otherwise required for the safety or protection of persons or the Work or property at the Site or adjacent thereto, and except as otherwise stated in the Contract Documents, all Work at the Site shall be performed during regular working hours. Contractor will not permit the performance of Work on a Saturday, Sunday, or any legal holiday without Owner's written consent (which will not be unreasonably withheld) given after prior written notice to Engineer.

6.03 *Services, Materials, and Equipment*

- A. Unless otherwise specified in the Contract Documents, Contractor shall provide and assume full responsibility for all services, materials, equipment, labor, transportation, construction equipment and machinery, tools, appliances, fuel, power, light, heat, telephone, water, sanitary facilities, temporary facilities, and all other facilities and incidentals necessary for the performance, testing, start-up, and completion of the Work.
- B. All materials and equipment incorporated into the Work shall be as specified or, if not specified, shall be of good quality and new, except as otherwise provided in the Contract Documents. All special warranties and guarantees required by the Specifications shall expressly run to the benefit of Owner. If required by Engineer, Contractor shall furnish satisfactory evidence (including reports of required tests) as to the source, kind, and quality of materials and equipment.
- C. All materials and equipment shall be stored, applied, installed, connected, erected, protected, used, cleaned, and conditioned in accordance with instructions of the applicable Supplier, except as otherwise may be provided in the Contract Documents.

6.04 *Progress Schedule*

- A. Contractor shall adhere to the Progress Schedule established in accordance with Paragraph 2.05 as it may be adjusted from time to time as provided below.
 - 1. Contractor shall submit to Engineer for acceptance (to the extent indicated in Paragraph 2.05) proposed adjustments in the Progress Schedule that will not result in changing the Contract Times. Such adjustments will comply with any provisions of the General Requirements applicable thereto.

2. Proposed adjustments in the Progress Schedule that will change the Contract Times shall be submitted in accordance with the requirements of Article 12. Adjustments in Contract Times may only be made by a Change Order.

6.05 *Substitutes and "Or-Equals"*

- A. Whenever an item of material or equipment is specified or described in the Contract Documents by using the name of a proprietary item or the name of a particular Supplier, no like, equivalent, or "or-equal" item, and no substitution, is permitted.

6.06 *Concerning Subcontractors, Suppliers, and Others*

- A. Contractor shall not employ any Subcontractor, Supplier, or other individual or entity (including those acceptable to Owner as indicated in Paragraph 6.06.B), whether initially or as a replacement, against whom Owner may have reasonable objection. Contractor shall not be required to employ any Subcontractor, Supplier, or other individual or entity to furnish or perform any of the Work against whom Contractor has reasonable objection.
- B. If the Contract Documents require the identity of certain Subcontractors, Suppliers, or other individuals or entities to be submitted to Owner for Owner's acceptance by a specified date prior to the Effective Date of the Agreement, and if Contractor has submitted a list thereof in accordance with the Contract Documents, Owner's acceptance (either in writing or by failing to make written objection thereto by the date indicated for acceptance or objection in the Bidding Documents or the Contract Documents) of any such Subcontractor, Supplier, or other individual or entity so identified may be revoked by Owner on the basis of reasonable objection after due investigation. Contractor shall submit an acceptable replacement for the rejected Subcontractor, Supplier, or other individual or entity, and the Contract Price will be adjusted by the difference in the cost occasioned by such replacement, and an appropriate Change Order will be issued. No acceptance by Owner of any such Subcontractor, Supplier, or other individual or entity, whether initially or as a replacement, shall constitute a waiver of any right of Owner or Engineer to reject defective Work.
- C. Contractor shall be fully responsible to Owner and Engineer for all acts and omissions of the Subcontractors, Suppliers, and other individuals or entities performing or furnishing any of the Work just as Contractor is responsible for Contractor's own acts and omissions. Nothing in the Contract Documents:
 1. shall create for the benefit of any such Subcontractor, Supplier, or other individual or entity any contractual relationship between Owner or Engineer and any such Subcontractor, Supplier or other individual or entity, nor

2. shall create any obligation on the part of Owner or Engineer to pay or to see to the payment of any moneys due any such Subcontractor, Supplier, or other individual or entity except as may otherwise be required by Laws and Regulations.
- D. Contractor shall be solely responsible for scheduling and coordinating the Work of Subcontractors, Suppliers, and other individuals or entities performing or furnishing any of the Work under a direct or indirect contract with Contractor.
 - E. Contractor shall require all Subcontractors, Suppliers, and such other individuals or entities performing or furnishing any of the Work to communicate with Engineer through Contractor.
 - F. The divisions and sections of the Specifications and the identifications of any Drawings shall not control Contractor in dividing the Work among Subcontractors or Suppliers or delineating the Work to be performed by any specific trade. This paragraph does not authorize Contractor to assign work to Subcontractors or Suppliers in violation of licensing requirements or other laws and regulations.
 - G. All Work performed for Contractor by a Subcontractor or Supplier will be pursuant to an appropriate written agreement between Contractor and the Subcontractor or Supplier which specifically binds the Subcontractor or Supplier to the applicable terms and conditions of the Contract Documents for the benefit of Owner and Engineer. Whenever any such agreement is with a Subcontractor or Supplier who is listed as an additional insured on the property insurance provided in Paragraph 5.06, the agreement between the Contractor and the Subcontractor or Supplier will contain provisions whereby the Subcontractor or Supplier waives all rights against Owner, Contractor, Engineer, and all other individuals or entities identified in the Contract Documents to be listed as insureds or additional insureds (and the respective officers, directors, partners, employees, agents, consultants and subcontractors of each and any of them) for all losses and damages caused by, arising out of, relating to, or resulting from any of the perils or causes of loss covered by such policies and any other property insurance applicable to the Work. If the insurers on any such policies require separate waiver forms to be signed by any Subcontractor or Supplier, Contractor will obtain the same.
 - H. Owner or Engineer may furnish to any Subcontractor or Supplier, to the extent practicable, information about amounts paid to Contractor on account of Work performed for Contractor by a particular Subcontractor or Supplier.
 - I. Subcontractors approved by the Owner and Engineer are listed in Exhibit N. Approved Subcontractors shall not be replaced without prior notice to Owner. Owner shall have all rights provided in this Paragraph 6.06 with respect to any proposed replacement Subcontractor.

6.07 *Patent Fees and Royalties*

- A. Contractor shall pay all license fees and royalties and assume all costs incident to the use in the performance of the Work or the incorporation in the Work of any invention, design, process, product, or device which is the subject of patent rights or copyrights held by others. If a particular invention, design, process, product, or device is specified in the Contract Documents for use in the performance of the Work and if to the actual knowledge of Owner or Engineer its use is subject to patent rights or copyrights calling for the payment of any license fee or royalty to others, the existence of such rights shall be disclosed by Owner in the Contract Documents.
- B. To the fullest extent permitted by Laws and Regulations, Owner shall indemnify and hold harmless Contractor and Subcontractors, and the officers, directors, partners, employees, agents, and consultants of each and any of them from and against all claims, costs, losses, and damages, including but not limited to all fees and charges of engineers, architects, attorneys, and other professionals and all court or arbitration or other dispute resolution costs arising out of or relating to any infringement of patent rights or copyrights incident to the use in the performance of the Work or resulting from the incorporation in the Work of any invention, design, process, product, or device specified in the Contract Documents, but not identified as being subject to payment of any license fee or royalty to others required by patent rights or copyrights.
- C. To the fullest extent permitted by Laws and Regulations, Contractor shall indemnify and hold harmless Owner and Engineer, and the officers, directors, partners, employees, agents, consultants and subcontractors of each and any of them from and against all claims, costs, losses, and damages (including but not limited to all fees and charges of engineers, architects, attorneys, and other professionals and all court or arbitration or other dispute resolution costs) arising out of or relating to any infringement of patent rights or copyrights incident to the use in the performance of the Work or resulting from the incorporation in the Work of any invention, design, process, product, or device not specified in the Contract Documents.

6.08 *Permits*

- A. A listing of the permit(s) known at the time of preparation of the Bid Documents to be required for the Project and the identification of the party responsible for obtaining such permit(s) is set forth in the attached Exhibit O. Owner will obtain and pay for all necessary permits which by Laws or Regulations must be obtained by the Owner. The Contractor will obtain and pay for all other permits, licenses and certificates of inspection. The Contractor will pay for all inspection costs and fees. The Owner and Engineer will assist the Contractor as required by the Permitting Agency in obtaining all permits required to be obtained by the Contractor. The Contractor will assist the Owner as required by the Permitting Agency in obtaining the permits required to be obtained by the Owner.

- B. The Contractor and/or his Subcontractor(s) shall obtain, complete, seal and sign all applications required to obtain construction permits required by state and local government agencies. A copy of the electrician's and plumber's current state and/or local license shall be delivered to the Owner.
- C. When required by the local governing body, the electrician and plumber will execute a mechanical bond in the form approved by the local government.
- D. If Owner is required by Laws and Regulations to apply for a building permit, all bonds, application forms and copies of licenses shall be delivered to the Owner by Contractor so these documents may be submitted with the Owner's application for a building permit. The Contractor shall assist the Owner in preparing the building permit. The Owner will pay for the building permit.

6.09 *Laws and Regulations*

- A. Contractor shall give all notices required by and shall comply with all Laws and Regulations applicable to the performance of the Work. Except where otherwise expressly required by applicable Laws and Regulations, neither Owner nor Engineer shall be responsible for monitoring Contractor's compliance with any Laws or Regulations.
- B. If Contractor performs any Work knowing or having reason to know that is contrary to Laws or Regulations, Contractor shall bear all claims, costs, losses, and damages (including but not limited to all fees and charges of engineers, architects, attorneys, and other professionals and all court or arbitration or other dispute resolution costs) arising out of or relating to such Work. However, it shall not be Contractor's responsibility to make certain that the Specifications and Drawings are in accordance with Laws and Regulations, but this shall not relieve Contractor of Contractor's obligations under Paragraph 3.03.
- C. Changes in Laws or Regulations not known at the time of opening of Bids (or, on the Effective Date of the Agreement if there were no Bids) having an effect on the cost or time of performance of the Work shall be the subject of an adjustment in Contract Price or Contract Times. If Owner and Contractor are unable to agree on entitlement to or on the amount or extent, if any, of any such adjustment, a Claim may be made therefor as provided in Paragraph 10.05.

6.10 *Taxes*

- A. Unless otherwise provided in the Contract Documents, Contractor shall pay all sales, consumer, use, and other similar taxes required to be paid by Contractor in accordance with the Laws and Regulations of the place of the Project which are applicable during the performance of the Work.

- B. Contractor's responsibility under Paragraph 6.10 to pay all such taxes shall: (i) include the obligations to pay any interest or penalties that may be assessed as a result of Contractor's late payment or failure to pay such taxes, and (ii) survive final payment, completion and acceptance of the Work and termination or completion of the Agreement.
- C. Contractor shall indemnify and hold harmless and defend Owner from and against all claims, losses, expenses, damages and liability relating to: (i) Contractor's nonpayment of any sales, consumer, use and other similar taxes or interest or penalties required to be paid by Contractor, or (ii) Contractor's failure to utilize or implement any available sales and use tax exemption or Contractor's failure to obtain any necessary exemption certificate or other required exemption evidence.
- D. Contractor shall furnish evidence satisfactory to Owner that Contractor has paid all sales, consumer, use and other similar taxes required to be paid by Contractor. Contractor shall also furnish to Owner with Contractor's applications for final payment a schedule of all items incorporated in the Work that Contractor has determined are entitled to sales and use taxes exemption and for which no sales and use taxes were paid by Contractor. Owner reserves the right to audit the Contractor's compliance with applicable sales and use taxes requirements prior to release of retainage and final payment. If Owner disagrees with any of Contractor's determinations or exemptions or otherwise has reason to believe that Contractor has not paid all applicable sales and use taxes, Owner shall be entitled to withhold the amount of sales and use taxes Owner believes Owner may be potentially liable for as a result of Contractor's nonpayment until: (i) Contractor presents evidence satisfactory to Owner that Contractor has paid the taxes in question or that the items in question are exempt and (ii) all statutes of limitation for the applicable taxing authority to bring an action against Owner for payment of the taxes in question have expired, whichever first occurs.
- E. In addition to Owner's other rights and remedies under this Paragraph 6.10, Owner shall be entitled to set off against monies otherwise due Contractor hereunder the amount of any sales and use tax, or any other tax, which Owner is required to pay be reason of Contractor's failure to comply with this Paragraph 6.10.

6.11 *Use of Site and Other Areas*

A. Limitation on Use of Site and Other Areas

- 1. Contractor shall confine construction equipment, the storage of materials and equipment, and the operations of workers to the Site and other areas permitted by Laws and Regulations, and shall not unreasonably encumber the Site and other areas with construction equipment or other materials or equipment. Contractor shall assume full responsibility for any damage to any such land or area, or to the owner or occupant thereof, or of any adjacent land or areas resulting from the performance of the Work.

2. Should any claim be made by any such owner or occupant because of the performance of the Work, Contractor shall promptly settle with such other party by negotiation or otherwise resolve the claim by arbitration or other dispute resolution proceeding or at law.
 3. To the fullest extent permitted by Laws and Regulations, Contractor shall indemnify and hold harmless Owner and Engineer, and the officers, directors, partners, employees, agents, consultants and subcontractors of each and any of them from and against all claims, costs, losses, and damages (including but not limited to all fees and charges of engineers, architects, attorneys, and other professionals and all court or arbitration or other dispute resolution costs) arising out of or relating to any claim or action, legal or equitable, brought by any such owner or occupant against Owner, Engineer, or any other party indemnified hereunder to the extent caused by or based upon Contractor's performance of the Work.
- B. *Removal of Debris During Performance of the Work:* During the progress of the Work, Contractor shall keep the Site and other areas free from accumulations of waste materials, rubbish, and other debris. At the completion of Work, all waste materials, rubbish, and other debris generated by the Work shall be removed from the Site. Removal and disposal of such waste materials, rubbish, and other debris shall conform to applicable Laws and Regulations.
- C. *Cleaning:* Prior to Substantial Completion of the Work, Contractor shall clean the Site and the Work and make it ready for utilization by Owner. At the completion of the Work, Contractor shall remove from the Site all tools, appliances, construction equipment and machinery, and surplus materials and shall restore to original condition all property not designated for alteration by the Contract Documents.
- D. *Loading Structures:* Contractor shall not load nor permit any part of any structure to be loaded in any manner that will endanger the structure, nor shall Contractor subject any part of the Work or adjacent property to stresses or pressures that will endanger it.

6.12 *Record Documents*

- A. Contractor shall maintain in a safe place at the Site one record copy of all Drawings, Specifications, Addenda, Change Orders, Work Change Directives, Field Orders, and written interpretations and clarifications in good order and annotated to show changes made during construction. These record documents together with all approved Samples and a counterpart of all approved Shop Drawings will be available to Engineer for reference. Upon completion of the Work, Contractor shall deliver these record documents, Samples, and Shop Drawings to Engineer for Owner.

6.13 *Safety and Protection*

- A. Contractor shall be solely responsible for initiating, maintaining and supervising all safety precautions and programs in connection with the Work. Such responsibility does not relieve Subcontractors of their responsibility for the safety of persons or property in the performance of their work, nor for compliance with applicable safety Laws and Regulations. Contractor shall take all necessary precautions for the safety of, and shall provide the necessary protection to prevent damage, injury or loss to:
1. all persons on the Site or who may be affected by the Work;
 2. all the Work and materials and equipment to be incorporated therein, whether in storage on or off the Site; and
 3. other property at the Site or adjacent thereto, including trees, shrubs, lawns, walks, pavements, roadways, structures, utilities, and Underground Facilities not designated for removal, relocation, or replacement in the course of construction.
- B. Contractor shall comply with all applicable Laws and Regulations relating to the safety of persons or property, or to the protection of persons or property from damage, injury, or loss; and shall erect and maintain all necessary safeguards for such safety and protection. Contractor shall notify owners of adjacent property and of Underground Facilities and other utility owners when prosecution of the Work may affect them, and shall cooperate with them in the protection, removal, relocation, and replacement of their property.
- C. All damage, injury, or loss to any property referred to in Paragraph 6.13.A.2 or 6.13.A.3 caused, directly or indirectly, in whole or in part, by Contractor, any Subcontractor, Supplier, or any other individual or entity directly or indirectly employed by any of them to perform any of the Work, or anyone for whose acts any of them may be liable, shall be remedied by Contractor (except damage or loss attributable to the fault of Drawings or Specifications or to the acts or omissions of Owner or Engineer or anyone employed by any of them, or anyone for whose acts any of them may be liable, and not attributable, directly or indirectly, in whole or in part, to the fault or negligence of Contractor or any Subcontractor, Supplier, or other individual or entity directly or indirectly employed by any of them).
- D. Contractor's duties and responsibilities for safety and for protection of the Work shall continue until such time as all the Work is completed and Engineer has issued a notice to Owner and Contractor in accordance with Paragraph 14.07.B that the Work is acceptable (except as otherwise expressly provided in connection with Substantial Completion).

6.14 *Safety Representative*

- A. Contractor shall designate a qualified and experienced safety representative at the Site whose duties and responsibilities shall be the prevention of accidents and the maintaining and supervising of safety precautions and programs.

6.15 *Emergencies*

- A. In emergencies affecting the safety or protection of persons or the Work or property at the Site or adjacent thereto, Contractor is obligated to act to prevent threatened damage, injury, or loss. Contractor shall give Engineer prompt written notice if Contractor believes that any significant changes in the Work or variations from the Contract Documents have been caused thereby or are required as a result thereof. If Engineer determines that a change in the Contract Documents is required because of the action taken by Contractor in response to such an emergency, a Work Change Directive or Change Order will be issued.

6.16 *Shop Drawings and Samples*

- A. Contractor shall submit Shop Drawings and Samples to Engineer for review and approval in accordance with the acceptable Schedule of Submittals (as required by Paragraph 2.05). Each submittal will be identified as Engineer may require.

1. *Shop Drawings*

- a. Submit number of copies specified by Engineer.
- b. Data shown on the Shop Drawings will be complete with respect to quantities, dimensions, specified performance and design criteria, materials, and similar data to show Engineer the services, materials, and equipment Contractor proposes to provide and to enable Engineer to review the information for the limited purposes required by Paragraph 6.16.D.

- 2. *Samples*: Contractor shall also submit Samples to Engineer for review and approval in accordance with the acceptable schedule of Shop Drawings and Sample submittals.

- a. Submit number of Samples specified in the Specifications.
- b. Clearly identify each Sample as to material, Supplier, pertinent data such as catalog numbers, the use for which intended and other data as Engineer may require to enable Engineer to review the submittal for the limited purposes required by Paragraph 6.16.D.

B. Where a Shop Drawing or Sample is required by the Contract Documents or the Schedule of Submittals, any related Work performed prior to Engineer's review and approval of the pertinent submittal will be at the Contractor's risk; no Change Order will be issued to provide additional time or compensation for corrections needed to conform previously performed work to the Shop Drawing or Sample approved by the Engineer.

C. *Submittal Procedures*

1. Before submitting each Shop Drawing or Sample, Contractor shall have:
 - a. reviewed and coordinated each Shop Drawing or Sample with other Shop Drawings and Samples and with the requirements of the Work and the Contract Documents.
 - b. determined and verified all field measurements, quantities, dimensions, specified performance and design criteria, installation requirements, materials, catalog numbers, and similar information with respect thereto;
 - c. determined and verified the suitability of all materials offered with respect to intended use, fabrication, shipping, handling, storage, assembly, and installation pertaining to the performance of the Work;
 - d. determined and verified all information relative to Contractor's responsibilities for means, methods, techniques, sequences, and procedures of construction, and safety precautions and programs incident thereto.
2. Each submittal shall bear a stamp or specific written certification that Contractor has satisfied Contractor's obligations under the Contract Documents with respect to Contractor's review and approval of that submittal.
3. With each submittal, Contractor shall give Engineer specific written notice of any variations, that the Shop Drawing or Sample may have from the requirements of the Contract Documents. This notice shall be both a written communication separate from the Shop Drawings or Sample submittal; and, in addition, by a specific notation made on each Shop Drawing or Sample submitted to Engineer for review and approval of each such variation.

D. *Engineer's Review*

1. Engineer will provide timely review of Shop Drawings and Samples in accordance with the Schedule of Submittals approved pursuant to Paragraph 2.05. Engineer's review and approval will be only to determine if the items covered by the submittals will, after installation or incorporation in the Work, conform to the information given in

the Contract Documents and be compatible with the design concept of the completed Project as a functioning whole as indicated by the Contract Documents.

2. Engineer's review and approval will not extend to means, methods, techniques, sequences, or procedures of construction (except where a particular means, method, technique, sequence, or procedure of construction is specifically and expressly called for by the Contract Documents) or to safety precautions or programs incident thereto. The review and approval of a separate item as such will not indicate approval of the assembly in which the item functions.
3. Engineer's review and approval shall not relieve Contractor from responsibility for any variation from the requirements of the Contract Documents unless Contractor has complied with the requirements of Paragraph 6.16.C.3 and Engineer has given written approval of each such variation by specific written notation thereof incorporated in or accompanying the Shop Drawing or Sample. Engineer's review and approval shall not relieve Contractor from responsibility for complying with the requirements of Paragraph 6.16.C.1.

E. Resubmittal Procedures

1. Contractor shall make corrections required by Engineer and shall return the required number of corrected copies of Shop Drawings and submit, as required, new Samples for review and approval. Contractor shall direct specific attention in writing to revisions other than the corrections called for by Engineer on previous submittals.

- F. Contractor shall furnish required submittals with sufficient information and accuracy in order to obtain required approval of an item with no more than three submittals. Engineer will record Engineer's time for reviewing subsequent submittals of Shop Drawings, samples or other items requiring approval and Contractor shall reimburse Owner for Engineer's charges for such time.

6.17 Continuing the Work

- A. Contractor shall carry on the Work and adhere to the Progress Schedule during all disputes or disagreements with Owner. No Work shall be delayed or postponed pending resolution of any disputes or disagreements, except as permitted by Paragraph 15.04 or as Owner and Contractor may otherwise agree in writing.

6.18 Contractor's General Warranty and Guarantee

- A. Contractor warrants and guarantees to Owner that all Work will be in accordance with the Contract Documents and will not be defective. Engineer and its Related Entities shall be entitled to rely on Contractor's warranty and guarantee.

- B. Contractor's warranty and guarantee hereunder excludes defects or damage caused by:
1. abuse, modification, or improper maintenance or operation by persons other than Contractor, Subcontractors, Suppliers, or any other individual or entity for whom Contractor is responsible; or
 2. normal wear and tear under normal usage.
- C. Contractor's obligation to perform and complete the Work in accordance with the Contract Documents shall be absolute. None of the following will constitute an acceptance of Work that is not in accordance with the Contract Documents or a release of Contractor's obligation to perform the Work in accordance with the Contract Documents:
1. observations by Engineer;
 2. recommendation by Engineer or payment by Owner of any progress or final payment;
 3. the issuance of a certificate of Substantial Completion by Engineer or any payment related thereto by Owner;
 4. use or occupancy of the Work or any part thereof by Owner;
 5. any review and approval of a Shop Drawing or Sample submittal or the issuance of a notice of acceptability by Engineer;
 6. any inspection, test, or approval by others; or
 7. any correction of defective Work by Owner.

6.19 *Indemnification*

- A. To the fullest extent permitted by Laws and Regulations, Contractor shall indemnify and hold harmless Owner and Engineer, and the officers, directors, partners, employees, agents, consultants and subcontractors of each and any of them from and against all claims, costs, losses, and damages (including but not limited to all fees and charges of engineers, architects, attorneys, and other professionals and all court or arbitration or other dispute resolution costs) arising out of, in connection with, or relating to the performance of the Work, provided that any such claim, cost, loss, or damage is attributable to bodily injury, sickness, disease, or death, or to injury to or destruction of tangible property (other than the Work itself), including the loss of use resulting therefrom but only to the extent caused by any negligent act or omission of Contractor, any Subcontractor, any Supplier, or any individual or entity directly or indirectly employed by any of them to perform any of the Work or anyone for whose acts any of them may be liable. Contractor's obligations under this Section 6.19 shall not be limited to or by the amount of insurance coverage required by the Contract Documents.
- B. In any and all claims against Owner or Engineer or any of their respective consultants, agents, officers, directors, partners, or employees by any employee (or the survivor or

personal representative of such employee) of Contractor, any Subcontractor, any Supplier, or any individual or entity directly or indirectly employed by any of them to perform any of the Work, or anyone for whose acts any of them may be liable, the indemnification obligation under Paragraph 6.19.A shall not be limited in any way by any limitation on the amount or type of damages, compensation, or benefits payable by or for Contractor or any such Subcontractor, Supplier, or other individual or entity under workers' compensation acts, disability benefit acts, or other employee benefit acts.

- C. The indemnification obligations of Contractor under Paragraph 6.19.A shall not extend to the liability of Engineer and Engineer's officers, directors, partners, employees, agents, consultants and subcontractors arising out of:
1. the preparation or approval of, or the failure to prepare or approve, maps, Drawings, opinions, reports, surveys, Change Orders, designs, or Specifications; or
 2. giving directions or instructions, or failing to give them, if that is the primary cause of the injury or damage.

6.20 *Delegation of Professional Design Services*

- A. Contractor will not be required to provide professional design services unless such services are specifically required by the Contract Documents for a portion of the Work or unless such services are required to carry out Contractor's responsibilities for construction means, methods, techniques, sequences, and procedures. Contractor shall not be required to provide professional services in violation of applicable law.
- B. If professional design services or certifications by a design professional related to systems, materials or equipment are specifically required of Contractor by the Contract Documents, Owner and Engineer will specify all performance and design criteria that such services must satisfy. Contractor shall cause such services or certifications to be provided by a properly licensed professional, whose signature and seal shall appear on all drawings, calculations, specifications, certifications, Shop Drawings and other submittals prepared by such professional. Shop Drawings and other submittals related to the Work designed or certified by such professional, if prepared by others, shall bear such professional's written approval when submitted to Engineer.
- C. Owner and Engineer shall be entitled to rely upon the adequacy, accuracy and completeness of the services, certifications or approvals performed by such design professionals, provided Owner and Engineer have specified to Contractor all performance and design criteria that such services must satisfy.
- D. Pursuant to this Paragraph 6.20, Engineer's review and approval of design calculations and design drawings will be only for the limited purpose of checking for conformance with performance and design criteria given and the design concept expressed in the Contract

Documents. Engineer's review and approval of Shop Drawings and other submittals (except design calculations and design drawings) will be only for the purpose stated in Paragraph 6.16.D.1.

- E. Contractor shall not be responsible for the adequacy of the performance or design criteria required by the Contract Documents.

ARTICLE 7 – OTHER WORK AT THE SITE

7.01 *Related Work at Site*

- A. Owner may perform other work related to the Project at the Site with Owner's employees, or via other direct contracts therefor, or have other work performed by utility owners. If such other work is not noted in the Contract Documents, then:
 - 1. written notice thereof will be given to Contractor prior to starting any such other work; and
 - 2. if Owner and Contractor are unable to agree on entitlement to or on the amount or extent, if any, of any adjustment in the Contract Price or Contract Times that should be allowed as a result of such other work, a Claim may be made therefor as provided in Paragraph 10.05.
- B. Contractor shall afford each other contractor who is a party to such a direct contract, each utility owner and Owner, if Owner is performing other work with Owner's employees, proper and safe access to the Site, a reasonable opportunity for the introduction and storage of materials and equipment and the execution of such other work, and shall properly coordinate the Work with theirs. Contractor shall do all cutting, fitting, and patching of the Work that may be required to properly connect or otherwise make its several parts come together and properly integrate with such other work. Contractor shall not endanger any work of others by cutting, excavating, or otherwise altering their work and will only cut or alter their work with the written consent of Engineer and the others whose work will be affected. The duties and responsibilities of Contractor under this Paragraph are for the benefit of such utility owners and other contractors to the extent that there are comparable provisions for the benefit of Contractor in said direct contracts between Owner and such utility owners and other contractors.
- C. If the proper execution or results of any part of Contractor's Work depends upon work performed by others under this Article 7, Contractor shall inspect such other work and promptly report to Engineer in writing any delays, defects, or deficiencies in such other work that render it unavailable or unsuitable for the proper execution and results of Contractor's Work. Contractor's failure to so report will constitute an acceptance of such other work as fit and proper for integration with Contractor's Work except for latent defects and deficiencies in such other work.

7.02 *Coordination*

- A. If Owner intends to contract with others for the performance of other work on the Project at the Site, the following will be agreed to at the Preconstruction Conference :
 - 1. the individual or entity who will have authority and responsibility for coordination of the activities among the various contractors will be identified;
 - 2. the specific matters to be covered by such authority and responsibility will be itemized; and
 - 3. the extent of such authority and responsibilities will be provided.
- B. Unless otherwise provided in the Contract Documents, Owner shall have sole authority and responsibility for such coordination.

ARTICLE 8 – OWNER’S RESPONSIBILITIES

8.01 *Communications to Contractor*

- A. Except as otherwise provided in these General Conditions, Owner shall issue all communications to Contractor through Engineer.

8.02 *Replacement of Engineer*

- A. In case of termination of the employment of Engineer, Owner shall appoint an engineer whose status under the Contract Documents shall be that of the former Engineer.

8.03 *Furnish Data*

- A. Owner shall promptly furnish the data required of Owner under the Contract Documents.

8.04 *Pay When Due*

- A. Owner shall make payments to Contractor when they are due as provided in Paragraphs 14.02.C and 14.07.C.

8.05 *Lands and Easements; Reports and Tests*

- A. Owner’s duties in respect of providing lands and easements and providing engineering surveys to establish reference points are set forth in Paragraphs 4.01 and 4.05. Paragraph 4.02 refers to Owner’s identifying and making available to Contractor copies of reports of explorations and tests of subsurface conditions and drawings of physical conditions in or relating to existing surface or subsurface structures at or contiguous to the Site that have been utilized by Engineer in preparing the Contract Documents.

8.06 *Limitations on Owner's Responsibilities*

- A. The Owner shall not supervise, direct, or have control or authority over, nor be responsible for, Contractor's means, methods, techniques, sequences, or procedures of construction, or the safety precautions and programs incident thereto, or for any failure of Contractor to comply with Laws and Regulations applicable to the performance of the Work. Owner will not be responsible for Contractor's failure to perform the Work in accordance with the Contract Documents.

8.07 *Compliance with Safety Program*

- A. While at the Site, Owner and its employees and representatives shall become familiar with Contractor's safety programs as initiated and maintained under Paragraph 6.13 and shall comply with the requirements of such programs while at the Site.

ARTICLE 9 – ENGINEER'S STATUS DURING CONSTRUCTION

9.01 *Owner's Representative*

- A. Engineer will be Owner's representative during the construction period.
- B. Owner reserves the right to at any time, and in Owner's sole discretion to: 1) designate an employee or Owner or an Owner-affiliated entity as Engineer, 2) directly undertake or perform some or all Engineer's authority, duties, or responsibilities, and 3) retain Owner-affiliated entities or independent engineers, consultants, or managers to undertake some or all of Engineer's or Owner's authority, duties or responsibilities under the Contract Documents.
- C. The assignment of any authority, duties or responsibilities to Engineer or others under the Contract Documents, or any undertaking, exercise or performance thereof by Engineer, Owner, or others is intended to be for the sole and exclusive benefit of Owner and not for the benefit of Contractor, Subcontractor, Supplier, or any other person or organization.

9.02 *Visits to Site*

- A. Engineer will make visits to the Site at intervals appropriate to the various stages of construction as Engineer deems necessary in order to observe as an experienced and qualified design professional the progress that has been made and the quality of the various aspects of Contractor's executed Work. Based on information obtained during such visits and observations, Engineer, for the benefit of Owner, will determine, in general, if the Work is proceeding in accordance with the Contract Documents. Engineer will not be required to make exhaustive or continuous inspections on the Site to check the quality or quantity of the Work. Engineer's efforts will be directed toward providing for Owner a greater degree of confidence that the completed Work will conform generally to

the Contract Documents. On the basis of such visits and observations, Engineer will keep Owner informed of the progress of the Work and will endeavor to guard Owner against defective Work.

- B. Engineer's visits and observations are subject to all the limitations on Engineer's authority and responsibility set forth in Paragraph 9.07. Particularly, but without limiting the foregoing, during or as a result of Engineer's visits or observations of Contractor's Work, Engineer will not supervise, direct, control, or have authority over or be responsible for Contractor's means, methods, techniques, sequences, or procedures of construction, or the safety precautions and programs incident thereto, or for any failure of Contractor to comply with Laws and Regulations applicable to the performance of the Work.

9.03 *Authorized Variations in Work*

- A. Engineer may authorize minor variations in the Work from the requirements of the Contract Documents which do not involve an adjustment in the Contract Price or the Contract Times and are compatible with the design concept of the completed Project as a functioning whole as indicated by the Contract Documents. These may be accomplished by a Field Order and will be binding on Owner and also on Contractor, who shall perform the Work involved promptly. If Owner or Contractor believes that a Field Order justifies an adjustment in the Contract Price or Contract Times, or both, and the parties are unable to agree on entitlement to or on the amount or extent, if any, of any such adjustment, a Claim may be made therefor as provided in Paragraph 10.05.

9.04 *Rejecting Defective Work*

- A. Engineer will have authority to reject Work which Engineer believes to be defective, or that Engineer believes will not produce a completed Project that conforms to the Contract Documents or that will prejudice the integrity of the design concept of the completed Project as a functioning whole as indicated by the Contract Documents. Engineer will also have authority to require inspection or testing of the Work as provided in Paragraph 13.03, whether or not the Work is fabricated, installed, or completed.

9.05 *Determinations for Unit Price Work*

- A. Engineer will determine the actual quantities and classifications of Unit Price Work performed by Contractor. Engineer will review with Contractor the Engineer's preliminary determinations on such matters before rendering a written decision thereon (by recommendation of an Application for Payment or otherwise). Engineer's written decision thereon will be final and binding (except as modified by Engineer to reflect changed factual conditions or more accurate data) upon Owner and Contractor, subject to the provisions of Paragraph 10.05.

9.06 *Decisions on Requirements of Contract Documents and Acceptability of Work*

- A. Engineer will be the initial interpreter of the requirements of the Contract Documents and judge of the acceptability of the Work thereunder. All matters in question and other matters between Owner and Contractor arising prior to the date final payment is due relating to the acceptability of the Work, and the interpretation of the requirements of the Contract Documents pertaining to the performance of the Work, will be referred initially to Engineer in writing within 30 days of the event giving rise to the question.
- B. Engineer will, with reasonable promptness, render a written decision on the issue referred. If Owner or Contractor believes that any such decision entitles them to an adjustment in the Contract Price or Contract Times or both, a Claim may be made under Paragraph 10.05. For the purposes of determining the timeliness of a Claim under Paragraph 10.05.A, the date of Engineer's decision under this Paragraph 9.06.B shall be the date of the event giving rise to the Claim.
- C. Engineer's written decision on the issue referred will be final and binding on Owner and Contractor, subject to the provisions of Paragraph 10.05.
- D. When functioning as interpreter and judge under this Paragraph 9.06, Engineer will not show partiality to Owner or Contractor and will not be liable in connection with any interpretation or decision rendered in good faith in such capacity.

9.07 *Limitations on Engineer's Authority and Responsibilities*

- A. Neither Engineer's authority or responsibility under this Article 9 or under any other provision of the Contract Documents nor any decision made by Engineer in good faith either to exercise or not exercise such authority or responsibility or the undertaking, exercise, or performance of any authority or responsibility by Engineer shall create, impose, or give rise to any duty in contract, tort, or otherwise owed by Engineer to Contractor, any Subcontractor, any Supplier, any other individual or entity, or to any surety for or employee or agent of any of them.
- B. Engineer will not supervise, direct, control, or have authority over or be responsible for Contractor's means, methods, techniques, sequences, or procedures of construction, or the safety precautions and programs incident thereto, or for any failure of Contractor to comply with Laws and Regulations applicable to the performance of the Work. Engineer will not be responsible for Contractor's failure to perform the Work in accordance with the Contract Documents.
- C. Engineer will not be responsible for the acts or omissions of Contractor or of any Subcontractor, any Supplier, or of any other individual or entity performing any of the Work.

- D. Engineer's review of the final Application for Payment and accompanying documentation and all maintenance and operating instructions, schedules, guarantees, bonds, certificates of inspection, tests and approvals, and other documentation required to be delivered by Paragraph 14.07.A will only be to determine generally that their content complies with the requirements of, and in the case of certificates of inspections, tests, and approvals that the results certified indicate compliance with the Contract Documents.
- E. The limitations upon authority and responsibility set forth in this Paragraph 9.07 shall also apply to the Resident Project Representative, if any, and assistants, if any.

ARTICLE 10 – CHANGES IN THE WORK; CLAIMS

10.01 Authorized Changes in the Work

- A. Without invalidating the Contract and without notice to any surety, Owner may, at any time or from time to time, order additions, deletions, or revisions in the Work by a Work Change Directive. Upon receipt of any such document, Contractor shall promptly proceed with the Work involved which will be performed under the applicable conditions of the Contract Documents (except as otherwise specifically provided).
- B. If Owner and Contractor are unable to agree on entitlement to, or on the amount or extent, if any, of an adjustment in the Contract Price or Contract Times, or both, that should be allowed as a result of a Work Change Directive, a Claim may be made therefor as provided in Paragraph 10.05.

10.02 Unauthorized Changes in the Work

- A. Contractor shall not be entitled to an increase in the Contract Price or an extension of the Contract Times with respect to any work performed that is not required by the Contract Documents as modified in accordance with Paragraph 3.04, except in the case of an emergency as provided in Paragraph 6.15 or in the case of uncovering Work as provided in Paragraph 13.04.B.

10.03 Execution of Change Orders

- A. Owner and Contractor shall execute appropriate Change Orders recommended by Engineer covering:
 - 1. changes in the Work which are: (i) ordered by Owner pursuant to Paragraph 10.01.A, (ii) required because of acceptance of defective Work under Paragraph 13.08.A or Owner's correction of defective Work under Paragraph 13.09, or (iii) agreed to by the parties;

2. changes in the Contract Price or Contract Times which are agreed to by the parties, including any undisputed sum or amount of time for Work actually performed in accordance with a Work Change Directive; and
3. changes in the Contract Price or Contract Times which embody the substance of any written decision rendered by Engineer pursuant to Paragraph 10.05; provided that, in lieu of executing any such Change Order, an appeal may be taken from any such decision in accordance with the provisions of the Contract Documents and applicable Laws and Regulations, but during any such appeal, Contractor shall carry on the Work and adhere to the Progress Schedule as provided in Paragraph 6.17.A.

10.04 *Notification to Surety*

- A. If notice of any change affecting the general scope of the Work or the provisions of the Contract Documents (including, but not limited to, Contract Price or Contract Times) is required by the provisions of any bond to be given to a surety, the giving of any such notice will be Contractor's responsibility. The amount of each applicable bond will be adjusted to reflect the effect of any such change.

10.05 *Claims*

- A. *Notice:* Written notice stating the general nature of each Claim shall be delivered by the claimant to Engineer and the other party to the Contract promptly (but in no event later than 30 days) after the start of the event giving rise thereto. The responsibility to substantiate a Claim shall rest with the party making the Claim. Notice of the amount or extent of the Claim, with supporting data shall be delivered to the Engineer and the other party to the Contract within 60 days after the start of such event. A Claim for an adjustment in Contract Price shall be prepared in accordance with the provisions of Paragraph 12.01.B. A Claim for an adjustment in Contract Times shall be prepared in accordance with the provisions of Paragraph 12.02.B. Each Claim shall be accompanied by claimant's written statement that the adjustment claimed is the entire adjustment to which the claimant believes it is entitled as a result of said event. The opposing party shall submit any response to Engineer and the claimant within 30 days after receipt of the claimant's last submittal.
- B. *Other Party's Action:* The other party will review each Claim and, within 30 days after receipt of the last submittal of the claimant or the last submittal of the opposing party, if any, take one of the following actions in writing:
 1. deny the Claim in whole or in part, or
 2. approve the Claim.

- C. In the event that the other party does not take action on a Claim within said 30 days, the Claim shall be deemed denied.
- D. The other party's written action under Paragraph 10.05.B or denial pursuant to Paragraph 10.05.C will be final and binding upon the claimant, Owner and Contractor, unless claimant invokes the dispute resolution procedure set forth in Article 16 within 30 days of such action or denial.
- E. No Claim for an adjustment in Contract Price or Contract Times will be valid if not submitted in accordance with this Paragraph 10.05.

ARTICLE 11 – COST OF THE WORK; ALLOWANCES; UNIT PRICE WORK

11.01 Cost of the Work

- A. *Costs Included:* The term Cost of the Work means the sum of all costs, except those excluded in Paragraph 11.01.B, necessarily incurred and paid by Contractor in the proper performance of the Work. When the value of any Work covered by a Change Order or when a Claim for an adjustment in Contract Price is determined on the basis of Cost of the Work, the costs to be reimbursed to Contractor will be only those additional or incremental costs required because of the change in the Work or because of the event giving rise to the Claim. Except as otherwise may be agreed to in writing by Owner, such costs shall be in amounts no higher than those prevailing in the locality of the Project, shall include only the following items, and shall not include any of the costs itemized in Paragraph 11.01.B.
 - 1. Payroll costs for employees in the direct employ of Contractor in the performance of the Work under schedules of job classifications agreed upon by Owner and Contractor. Such employees shall include, without limitation, superintendents, foremen, and other personnel employed full time on the Work. Payroll costs for employees not employed full time on the Work shall be apportioned on the basis of their time spent on the Work. Payroll costs shall include, but not be limited to, salaries and wages plus the cost of fringe benefits, which shall include social security contributions, unemployment, excise, and payroll taxes, workers' compensation, health and retirement benefits, bonuses, sick leave, vacation and holiday pay applicable thereto. The expenses of performing Work outside of regular working hours, on Saturday, Sunday, or legal holidays, shall be included in the above to the extent authorized by Owner.
 - 2. Cost of all materials and equipment furnished and incorporated in the Work, including costs of transportation and storage thereof, and Suppliers' field services required in connection therewith. All cash discounts shall accrue to Contractor unless Owner deposits funds with Contractor with which to make payments, in which case the cash discounts shall accrue to Owner. All trade discounts, rebates and refunds and returns

from sale of surplus materials and equipment shall accrue to Owner, and Contractor shall make provisions so that they may be obtained.

3. Payments made by Contractor to Subcontractors for Work performed by Subcontractors. If required by Owner, Contractor shall obtain competitive bids from subcontractors acceptable to Owner and Contractor and shall deliver such bids to Owner, who will then determine, with the advice of Engineer, which bids, if any, will be acceptable. If any subcontract provides that the Subcontractor is to be paid on the basis of Cost of the Work plus a fee, the Subcontractor's Cost of the Work and fee shall be determined in the same manner as Contractor's Cost of the Work and fee as provided in this Paragraph 11.01.
4. Costs of special consultants (including but not limited to Engineers, architects, testing laboratories, surveyors, attorneys, and accountants) employed for services specifically related to the Work.
5. Supplemental costs including the following:
 - a. The proportion of necessary transportation, travel, and subsistence expenses of Contractor's employees incurred in discharge of duties connected with the Work.
 - b. Cost, including transportation and maintenance, of all materials, supplies, equipment, machinery, appliances, office, and temporary facilities at the Site, and hand tools not owned by the workers, which are consumed in the performance of the Work, and cost, less market value, of such items used but not consumed which remain the property of Contractor.
 - c. Rentals of all construction equipment and machinery, and the parts thereof whether rented from Contractor or others in accordance with rental agreements approved by Owner with the advice of Engineer, and the costs of transportation, loading, unloading, assembly, dismantling, and removal thereof. All such costs shall be in accordance with the terms of said rental agreements. The rental of any such equipment, machinery, or parts shall cease when the use thereof is no longer necessary for the Work.
 - d. Sales, consumer, use, and other similar taxes related to the Work, and for which Contractor is liable, imposed by Laws and Regulations.
 - e. Deposits lost for causes other than negligence of Contractor, any Subcontractor, or anyone directly or indirectly employed by any of them or for whose acts any of them may be liable, and royalty payments and fees for permits and licenses.
 - f. Losses and damages (and related expenses) caused by damage to the Work, not compensated by insurance or otherwise, sustained by Contractor in

connection with the performance of the Work (except losses and damages within the deductible amounts of property insurance established in accordance with Paragraph 5.06), provided such losses and damages have resulted from causes other than the negligence of Contractor, any Subcontractor, or anyone directly or indirectly employed by any of them or for whose acts any of them may be liable. Such losses shall include settlements made with the written consent and approval of Owner. No such losses, damages, and expenses shall be included in the Cost of the Work for the purpose of determining Contractor's fee.

- g. The cost of utilities, fuel, and sanitary facilities at the Site.
- h. Minor expenses such as telegrams, long distance telephone calls, telephone service at the Site, expresses, and similar petty cash items in connection with the Work.
- i. The costs of premiums for all bonds and insurance Contractor is required by the Contract Documents to purchase and maintain.

B. *Costs Excluded.* The term Cost of the Work shall not include any of the following items:

1. Payroll costs and other compensation of Contractor's officers, executives, principals (of partnerships and sole proprietorships), general managers, safety managers, engineers, architects, estimators, attorneys, auditors, accountants, purchasing and contracting agents, expeditors, timekeepers, clerks, and other personnel employed by Contractor, whether at the Site or in Contractor's principal or branch office, for general administration of the Work and not specifically included in the agreed upon schedule of job classifications referred to in Paragraph 11.01.A.1 or not specifically covered by Paragraph 11.01.A.4, all of which are to be considered administrative costs covered by the Contractor's fee.
2. Expenses of Contractor's principal and branch offices other than Contractor's office at the Site.
3. Any part of Contractor's capital expenses, including interest on Contractor's capital employed for the Work and charges against Contractor for delinquent payments.
4. Costs due to the negligence of Contractor, any Subcontractor, or anyone directly or indirectly employed by any of them or for whose acts any of them may be liable, including but not limited to, the correction of defective Work, disposal of materials or equipment wrongly supplied, and making good any damage to property.
5. Other overhead or general expense costs of any kind and the costs of any item not specifically and expressly included in Paragraphs 11.01.A and 11.01.B.

- C. *Contractor's Fee*: When all the Work is performed on the basis of cost-plus, Contractor's fee shall be determined as set forth in the Agreement. When the value of any Work covered by a Change Order or when a Claim for an adjustment in Contract Price is determined on the basis of Cost of the Work, Contractor's fee shall be determined as set forth in Paragraph 12.01.C.
- D. *Documentation*: Whenever the Cost of the Work for any purpose is to be determined pursuant to Paragraphs 11.01.A and 11.01.B, Contractor will establish and maintain records thereof in accordance with generally accepted accounting practices and submit in a form acceptable to Engineer an itemized cost breakdown together with supporting data.

11.02 Allowances

- A. The Contract Price includes all allowances identified in the Contract Documents. Contractor shall cause the Work covered by such allowances, if any, to be performed for such sums and by such persons or entities as may be acceptable to Owner and Engineer. Contractor is not entitled to any part of an unexpended balance of an allowance.
- B. *Cash Allowances*
 - 1. Contractor agrees that:
 - a. cash allowances include the cost to Contractor (less any applicable trade discounts) of materials and equipment required by the allowances to be delivered at the Site, and all applicable taxes; and
 - b. cash allowances do not include Contractor's costs for unloading and handling on the Site, labor, installation, overhead, profit, or other expenses related to the Work covered by the cash allowances, all of which have been included separately in the Contract Price and not in the allowances, and no demand for additional payment on account of any of the foregoing will be valid.
- C. *Contingency Allowance*
 - 1. Contractor agrees that a contingency allowance, if any, is for the sole use of Owner to cover unanticipated costs. Expenditures from the contingency allowance, if any, are authorized and valued changes in the Work in accordance with Articles 10 and 12. Owner shall determine which changes in the Work, if any, are paid from the contingency allowance.
- D. Prior to final payment, if applicable, an appropriate Change Order will be issued as recommended by Engineer to reflect actual amounts due Contractor on account of Work covered by allowances, and the Contract Price shall be correspondingly adjusted.

11.03 *Unit Price Work*

- A. Where the Contract Documents provide that all or part of the Work is to be Unit Price Work, initially the Contract Price will be deemed to include for all Unit Price Work an amount equal to the sum of the unit price for each separately identified item of Unit Price Work times the estimated quantity of each item as indicated in the Agreement.
- B. The estimated quantities of items of Unit Price Work are not guaranteed and are solely for the purpose of comparison of Bids and determining an initial Contract Price. Determinations of the actual quantities and classifications of Unit Price Work performed by Contractor will be made by Engineer subject to the provisions of Paragraph 9.05.
- C. Each unit price will be deemed to include an amount considered by Contractor to be adequate to cover Contractor's overhead and profit for each separately identified item.
- D. Owner or Contractor may make a Claim for an adjustment in the Contract Price in accordance with Paragraph 10.05 if:
 - 1. the quantity of any item of Unit Price Work performed by Contractor differs materially and significantly from the estimated quantity of such item indicated in the Agreement; and
 - 2. there is no corresponding adjustment with respect to any other item of Work; and
 - 3. Contractor believes that Contractor is entitled to an increase in Contract Price as a result of having incurred additional expense or Owner believes that Owner is entitled to a decrease in Contract Price and the parties are unable to agree as to the amount of any such increase or decrease.

ARTICLE 12 – CHANGE OF CONTRACT PRICE; CHANGE OF CONTRACT TIMES

12.01 *Change of Contract Price*

- A. The Contract Price may only be changed by a Change Order. Any Claim for an adjustment in the Contract Price shall be based on written notice submitted by the party making the Claim to the Engineer and the other party to the Contract in accordance with the provisions of Paragraph 10.05.
- B. The value of any Work covered by a Change Order or of any Claim for an adjustment in the Contract Price will be determined as follows:
 - 1. where the Work involved is covered by unit prices contained in the Contract Documents, by application of such unit prices to the quantities of the items involved (subject to the provisions of Paragraph 11.03); or

2. where the Work involved is not covered by unit prices contained in the Contract Documents, by a mutually agreed lump sum (which may include an allowance for overhead and profit not necessarily in accordance with Paragraph 12.01.C.2); or
 3. where the Work involved is not covered by unit prices contained in the Contract Documents and agreement to a lump sum is not reached under Paragraph 12.01.B.2, on the basis of the Cost of the Work (determined as provided in Paragraph 11.01) plus a Contractor's fee for overhead and profit (determined as provided in Paragraph 12.01.C).
- C. *Contractor's Fee:* The Contractor's fee for overhead and profit shall be determined as follows:
1. a mutually acceptable fixed fee; or
 2. if a fixed fee is not agreed upon, then a fee based on the following percentages of the various portions of the Cost of the Work:
 - a. for costs incurred under Paragraphs 11.01.A.1 and 11.01.A.2, the Contractor's fee shall be 15 percent;
 - b. for costs incurred under Paragraph 11.01.A.3, the Contractor's fee shall be five percent;
 - c. where one or more tiers of subcontracts are on the basis of Cost of the Work plus a fee and no fixed fee is agreed upon, the intent of Paragraph 12.01.C.2.a is that the Subcontractor who actually performs the Work, at whatever tier, will be paid a fee of 15 percent of the costs incurred by such Subcontractor under Paragraphs 11.01.A.1 and 11.01.A.2 and that any higher tier Subcontractor and Contractor will each be paid a fee of five percent of the amount paid to the next lower tier Subcontractor;
 - d. no fee shall be payable on the basis of costs itemized under Paragraphs 11.01.A.4, 11.01.A.5, and 11.01.B;
 - e. the amount of credit to be allowed by Contractor to Owner for any change which results in a net decrease in cost will be the amount of the actual net decrease in cost; and
 - f. when both additions and credits are involved in any one change, the adjustment in Contractor's fee shall be computed on the basis of the net change in accordance with Paragraphs 12.01.C.2.a through 12.01.C.2.e, inclusive.

12.02 *Change of Contract Times*

- A. The Contract Times may only be changed by a Change Order. Any Claim for an adjustment in the Contract Times shall be based on written notice submitted by the party making the Claim to the Engineer and the other party to the Contract in accordance with the provisions of Paragraph 10.05.
- B. Any adjustment of the Contract Times covered by a Change Order or any Claim for an adjustment in the Contract Times will be determined in accordance with the provisions of this Article 12.

12.03 *Delays*

- A. Where Contractor is prevented from completing any part of the Work within the Contract Times due to delay beyond the control of Contractor, the Contract Times will be extended in an amount equal to the time lost due to such delay if a Claim is made therefor as provided in Paragraph 12.02.A. Delays beyond the control of Contractor shall include, but not be limited to, acts or neglect by Owner, acts or neglect of utility owners or other contractors performing other work as contemplated by Article 7, fires, floods, epidemics, abnormal weather conditions, or acts of God.
- B. If Owner, Engineer, or other contractors or utility owners performing other work for Owner as contemplated by Article 7, or anyone for whom Owner is responsible, delays, disrupts, or interferes with the performance or progress of the Work, then Contractor shall be entitled to an equitable adjustment in the Contract Price or the Contract Times, or both. Contractor's entitlement to an adjustment of the Contract Times is conditioned on such adjustment being essential to Contractor's ability to complete the Work within the Contract Times.
- C. If Contractor is delayed in the performance or progress of the Work by fire, flood, epidemic, abnormal weather conditions, acts of God, acts or failures to act of utility owners not under the control of Owner, or other causes not the fault of and beyond control of Owner and Contractor, then Contractor shall be entitled to an equitable adjustment in Contract Times, if such adjustment is essential to Contractor's ability to complete the Work within the Contract Times. Such an adjustment shall be Contractor's sole and exclusive remedy for the delays described in this Paragraph 12.03.C.
- D. Owner, Engineer and the Related Entities of each of them shall not be liable to Contractor for any claims, costs, losses, or damages (including but not limited to all fees and charges of Engineers, architects, attorneys, and other professionals and all court or arbitration or other dispute resolution costs) sustained by Contractor on or in connection with any other project or anticipated project.

- E. Contractor shall not be entitled to an adjustment in Contract Price or Contract Times for delays within the control of Contractor. Delays attributable to and within the control of a Subcontractor or Supplier shall be deemed to be delays within the control of Contractor.

ARTICLE 13 – TESTS AND INSPECTIONS; CORRECTION, REMOVAL OR ACCEPTANCE OF DEFECTIVE WORK

13.01 Notice of Defects

- A. Prompt notice of all defective Work of which Owner or Engineer has actual knowledge will be given to Contractor. All defective Work may be rejected, corrected, or accepted as provided in this Article 13.

13.02 Access to Work

- A. Owner, Engineer, their consultants and other representatives and personnel of Owner, independent testing laboratories, and governmental agencies with jurisdictional interests will have access to the Site and the Work at reasonable times for their observation, inspecting, and testing. Contractor shall provide them proper and safe conditions for such access and advise them of Contractor's Site safety procedures and programs so that they may comply therewith as applicable.

13.03 Tests and Inspections

- A. Contractor shall give Engineer timely notice of readiness of the Work for all required inspections, tests, or approvals and shall cooperate with inspection and testing personnel to facilitate required inspections or tests.
- B. Owner may employ and pay for the services of an independent testing laboratory to perform all inspections, tests, or approvals required by the Contract Documents except:
 - 1. for inspections, tests, or approvals covered by Paragraphs 13.03.C and 13.03.D below;
 - 2. that costs incurred in connection with tests or inspections conducted pursuant to Paragraph 13.04.B shall be paid as provided in said Paragraph 13.04.C; and
 - 3. as otherwise specifically provided in the Contract Documents.
- C. If Laws or Regulations of any public body having jurisdiction require any Work (or part thereof) specifically to be inspected, tested, or approved by an employee or other representative of such public body, Contractor shall assume full responsibility for arranging and obtaining such inspections, tests, or approvals and furnish Engineer the required certificates of inspection or approval. Owner shall pay any inspection fee imposed by the public body.

- D. Contractor shall be responsible for arranging and obtaining and shall pay all costs in connection with any inspections, tests, or approvals required for Owner's and Engineer's acceptance of materials or equipment to be incorporated in the Work; or acceptance of materials, mix designs, or equipment submitted for approval prior to Contractor's purchase thereof for incorporation in the Work. Such inspections, tests, or approvals shall be performed by organizations acceptable to Owner and Engineer.
- E. If any Work (or the work of others) that is to be inspected, tested, or approved is covered by Contractor without written concurrence of Engineer, it must, if requested by Engineer, be uncovered for observation.
- F. Uncovering Work as provided in Paragraph 13.03.E shall be at Contractor's expense unless Contractor has given Engineer timely notice of Contractor's intention to cover the same and Engineer has not acted with reasonable promptness in response to such notice.
- G. No observations, inspections, tests, or approvals by Engineer, Owner, or others shall relieve Contractor of its obligation to perform the Work in accordance with the Contract Documents.

13.04 *Uncovering Work*

- A. If any Work is covered contrary to the written request of Engineer, it must, if requested by Engineer, be uncovered for Engineer's observation and replaced at Contractor's expense.
- B. If Engineer considers it necessary or advisable that covered Work be observed by Engineer or inspected or tested by others, Contractor, at Engineer's request, shall uncover, expose, or otherwise make available for observation, inspection, or testing as Engineer may require, that portion of the Work in question, furnishing all necessary labor, material, and equipment.
- C. If it is found that the uncovered Work is defective, Contractor shall pay all claims, costs, losses, and damages (including but not limited to all fees and charges of engineers, architects, attorneys, and other professionals and all court or arbitration or other dispute resolution costs) arising out of or relating to such uncovering, exposure, observation, inspection, and testing, and of satisfactory replacement or reconstruction (including but not limited to all costs of repair or replacement of work of others); and Owner shall be entitled to an appropriate decrease in the Contract Price. If the parties are unable to agree as to the amount thereof, Owner may make a Claim therefor as provided in Paragraph 10.05.
- D. If, the uncovered Work is not found to be defective, Contractor shall be allowed an increase in the Contract Price or an extension of the Contract Times, or both, directly attributable to such uncovering, exposure, observation, inspection, testing, replacement, and reconstruction. If the parties are unable to agree as to the amount or extent thereof, Contractor may make a Claim therefor as provided in Paragraph 10.05.

13.05 *Owner May Stop the Work*

- A. If the Work is defective, or Contractor fails to supply sufficient skilled workers or suitable materials or equipment, or fails to perform the Work in such a way that the completed Work will conform to the Contract Documents, Owner may order Contractor to stop the Work, or any portion thereof, until the cause for such order has been eliminated; however, this right of Owner to stop the Work shall not give rise to any duty on the part of Owner to exercise this right for the benefit of Contractor, any Subcontractor, any Supplier, any other individual or entity, or any surety for, or employee or agent of any of them.

13.06 *Correction or Removal of Defective Work*

- A. Promptly after receipt of written notice, Contractor shall correct all defective Work, whether or not fabricated, installed, or completed, or, if the Work has been rejected by Engineer, remove it from the Project and replace it with Work that is not defective. Contractor shall pay all claims, costs, losses, and damages (including but not limited to all fees and charges of engineers, architects, attorneys, and other professionals and all court or arbitration or other dispute resolution costs) arising out of or relating to such correction or removal (including but not limited to all costs of repair or replacement of work of others).
- B. When correcting defective Work under the terms of this Paragraph 13.06 or Paragraph 13.07, Contractor shall take no action that would void or otherwise impair Owner's special warranty and guarantee, if any, on said Work.

13.07 *Correction Period*

- A. If within one year after the date of Substantial Completion (or such longer period of time as may be prescribed by the Contract Documents) any Work is found to be defective, or if the repair of any damages to the land or areas made available for Contractor's use by Owner or permitted by Laws and Regulations as contemplated in Paragraph 6.11.A is found to be defective, Contractor shall promptly, without cost to Owner and in accordance with Owner's written instructions:
 - 1. repair such defective land or areas; or
 - 2. correct such defective Work; or
 - 3. if the defective Work has been rejected by Owner, remove it from the Project and replace it with Work that is not defective, and
 - 4. satisfactorily correct or repair or remove and replace any damage to other Work, to the work of others or other land or areas resulting therefrom.

- B. If Contractor does not promptly comply with the terms of Owner's written instructions, or in an emergency where delay would cause serious risk of loss or damage, Owner may have the defective Work corrected or repaired or may have the rejected Work removed and replaced. All claims, costs, losses, and damages (including but not limited to all fees and charges of engineers, architects, attorneys, and other professionals and all court or arbitration or other dispute resolution costs) arising out of or relating to such correction or repair or such removal and replacement (including but not limited to all costs of repair or replacement of work of others) will be paid by Contractor.
- C. In special circumstances where a particular item of equipment is placed in continuous service before Substantial Completion of all the Work, the correction period for that item may start to run from an earlier date if so provided in the Specifications.
- D. Where defective Work (and damage to other Work resulting therefrom) has been corrected or removed and replaced under this Paragraph 13.07, the correction period hereunder with respect to such Work will be extended for an additional period of one year after such correction or removal and replacement has been satisfactorily completed.
- E. Contractor's obligations under this Paragraph 13.07 are in addition to any other obligation or warranty. The provisions of this Paragraph 13.07 shall not be construed as a substitute for or a waiver of the provisions of any applicable statute of limitation or repose.

13.08 *Acceptance of Defective Work*

- A. If, instead of requiring correction or removal and replacement of defective Work, Owner (and, prior to Engineer's recommendation of final payment, Engineer) prefers to accept it, Owner may do so. Contractor shall pay all claims, costs, losses, and damages (including but not limited to all fees and charges of engineers, architects, attorneys, and other professionals and all court or arbitration or other dispute resolution costs) attributable to Owner's evaluation of and determination to accept such defective Work (such costs to be approved by Engineer as to reasonableness) and the diminished value of the Work to the extent not otherwise paid by Contractor pursuant to this sentence. If any such acceptance occurs prior to Engineer's recommendation of final payment, a Change Order will be issued incorporating the necessary revisions in the Contract Documents with respect to the Work, and Owner shall be entitled to an appropriate decrease in the Contract Price, reflecting the diminished value of Work so accepted. If the acceptance occurs after such recommendation, an appropriate amount will be paid by Contractor to Owner or Owner may offset an appropriate amount from final payment if not yet paid. If the parties are unable to agree as to the amount thereof, Owner may make a Claim therefor as provided in Paragraph 10.05.

13.09 *Owner May Correct Defective Work*

- A. If Contractor fails within a reasonable time after written notice from Engineer to correct defective Work or to remove and replace rejected Work as required by Engineer in accordance with Paragraph 13.06.A, or if Contractor fails to perform the Work in accordance with the Contract Documents, or if Contractor fails to comply with any other provision of the Contract Documents, Owner may, after seven days written notice to Contractor, correct or remedy any such deficiency.
- B. In exercising the rights and remedies under this Paragraph 13.09, Owner shall proceed expeditiously. In connection with such corrective or remedial action, Owner may exclude Contractor from all or part of the Site, take possession of all or part of the Work and suspend Contractor's services related thereto, take possession of Contractor's tools, appliances, construction equipment and machinery at the Site, and incorporate in the Work all materials and equipment stored at the Site or for which Owner has paid Contractor but which are stored elsewhere. Contractor shall allow Owner, Owner's representatives, agents and employees, Owner's other contractors, and Engineer and Engineer's consultants access to the Site to enable Owner to exercise the rights and remedies under this Paragraph.
- C. All claims, costs, losses, and damages (including but not limited to all fees and charges of engineers, architects, attorneys, and other professionals and all court or arbitration or other dispute resolution costs) incurred or sustained by Owner in exercising the rights and remedies under this Paragraph 13.09 will be charged against Contractor, and a Change Order will be issued incorporating the necessary revisions in the Contract Documents with respect to the Work; and Owner shall be entitled to an appropriate decrease in the Contract Price. If the parties are unable to agree as to the amount of the adjustment, Owner may make a Claim therefor as provided in Paragraph 10.05. Such claims, costs, losses and damages will include but not be limited to all costs of repair, or replacement of work of others destroyed or damaged by correction, removal, or replacement of Contractor's defective Work.
- D. Contractor shall not be allowed an extension of the Contract Times because of any delay in the performance of the Work attributable to the exercise by Owner of Owner's rights and remedies under this Paragraph 13.09.

ARTICLE 14 – PAYMENTS TO CONTRACTOR AND COMPLETION

14.01 *Schedule of Values*

- A. The Schedule of Values established as provided in Paragraph 2.05 will serve as the basis for progress payments and will be incorporated into a form of Application for Payment acceptable to Engineer. Progress payments on account of Unit Price Work will be based on the number of units completed.

14.02 *Progress Payments*

A. *Applications for Payments*

1. At intervals of once a month, Contractor shall submit to Engineer for review an Application for Payment filled out and signed by Contractor covering the Work completed to the first day of such month and accompanied by such supporting documentation as is required by the Contract Documents. If payment is requested for materials and equipment not incorporated in the Work but delivered and suitably stored at the Site or at another location agreed to in writing, the Application for Payment shall also be accompanied by a bill of sale, invoice, or other documentation warranting that Owner has received the materials and equipment free and clear of all Liens and evidence that the materials and equipment are covered by appropriate property insurance or other arrangements to protect Owner's interest therein, all of which must be satisfactory to Owner.
2. Each Application for Payment shall be accompanied by completed and legally effective releases or waivers (satisfactory to Owner) of all Lien rights arising out of or Liens filed in connection with the Work, to the date of the Application for Payment. Applications for progress payments shall be accompanied by a Conditional Release of Lien substantially conforming to the form specified in California Civil Code section 3262. Contractor may use the form attached hereto as Exhibit P.
3. Beginning with the second Application for Payment, each Application shall include an affidavit of Contractor stating that all previous progress payments received on account of the Work have been applied on account to discharge Contractor's legitimate obligations associated with prior Applications for Payment. Such affidavit shall substantially conform to the form attached as Exhibit Q. It shall be Contractor's responsibility to maintain the property free of all liens from subcontractors retained or employed by Contractor upon submitting an Application for Payment covering such subcontractor's work and an affidavit attesting that such payment has been applied to such Subcontractor's account.
4. The amount of retainage with respect to progress payments will be as stipulated in the Agreement.

B. *Review of Applications*

1. Engineer will, within 10 days after receipt of each Application for Payment, either indicate in writing a recommendation of payment and present the Application to Owner or return the Application to Contractor indicating in writing Engineer's reasons for refusing to recommend payment. In the latter case, Contractor may make the necessary corrections and resubmit the Application.

2. Engineer's recommendation of any payment requested in an Application for Payment will constitute a representation by Engineer to Owner, based on Engineer's observations on the Site of the executed Work as an experienced and qualified design professional and on Engineer's review of the Application for Payment and the accompanying data and schedules, that to the best of Engineer's knowledge, information and belief:
 - a. the Work has progressed to the point indicated;
 - b. the quality of the Work is generally in accordance with the Contract Documents (subject to an evaluation of the Work as a functioning whole prior to or upon Substantial Completion, to the results of any subsequent tests called for in the Contract Documents, to a final determination of quantities and classifications for Unit Price Work under Paragraph 9.05, and to any other qualifications stated in the recommendation); and
 - c. the conditions precedent to Contractor's being entitled to such payment appear to have been fulfilled in so far as it is Engineer's responsibility to observe the Work.
3. By recommending any such payment Engineer will not thereby be deemed to have represented that:
 - a. inspections made to check the quality or the quantity of the Work as it has been performed have been exhaustive, extended to every aspect of the Work in progress, or involved detailed inspections of the Work beyond the responsibilities specifically assigned to Engineer in the Contract Documents; or
 - b. there are no other matters or issues between the parties that might entitle Contractor to be paid additionally by Owner or entitle Owner to withhold payment to Contractor.
4. Neither Engineer's nor Owner's review of Contractor's Work for the purposes of recommending payments or determining to make payments, nor Engineer's recommendation of any payment, including final payment, nor Owner's decision to make any payment, including final payment, will impose responsibility on Engineer or Owner:
 - a. to supervise, direct, or control the Work, or
 - b. for the means, methods, techniques, sequences, or procedures of construction, or the safety precautions and programs incident thereto, or

- c. for Contractor's failure to comply with Laws and Regulations applicable to Contractor's performance of the Work, or
 - d. to make any examination to ascertain how or for what purposes Contractor has used the moneys paid on account of the Contract Price, or
 - e. to determine that title to any of the Work, materials, or equipment has passed to Owner free and clear of any Liens.
5. Engineer may refuse to recommend the whole or any part of any payment if, in Engineer's opinion, it would be incorrect to make the representations to Owner stated in Paragraph 14.02.B.2. Engineer may also refuse to recommend any such payment or, because of subsequently discovered evidence or the results of subsequent inspections or tests, revise or revoke any such payment recommendation previously made, to such extent as may be necessary in Engineer's opinion to protect Owner from loss because:
- a. the Work is defective, or completed Work has been damaged, requiring correction or replacement;
 - b. the Contract Price has been reduced by Change Orders;
 - c. Owner has corrected defective Work or completed Work in accordance with Paragraph 13.09; or
 - d. Engineer has actual knowledge of the occurrence of any of the events enumerated in Paragraph 15.02.A.

C. Payment Becomes Due

- 1. Thirty days after presentation of the Application for Payment to Owner with Engineer's recommendation, the amount recommended will (subject to the provisions of Paragraph 14.02.D) become due, and when due will be paid by Owner to Contractor.

D. Reduction in Payment

- 1. Owner may refuse to make payment of the full amount recommended by Engineer because:
 - a. claims have been made against Owner on account of Contractor's performance or furnishing of the Work;

- b. Liens have been filed in connection with the Work, except where Contractor has delivered a specific bond satisfactory to Owner to secure the satisfaction and discharge of such Liens;
 - c. there are other items entitling Owner to a set-off against the amount recommended; or
 - d. Owner has actual knowledge of the occurrence of any of the events enumerated in Paragraphs 14.02.B.5.a through 14.02.B.5.c or Paragraph 15.02.A.
2. If Owner refuses to make payment of the full amount recommended by Engineer, Owner will give Contractor immediate written notice (with a copy to Engineer) stating the reasons for such action and promptly pay Contractor any amount remaining after deduction of the amount so withheld. Owner shall promptly pay Contractor the amount so withheld, or any adjustment thereto agreed to by Owner and Contractor, when Contractor remedies the reasons for such action.
3. Upon a subsequent determination that Owner's refusal of payment was not justified, the amount wrongfully withheld shall be treated as an amount due as determined by Paragraph 14.02.C.1 and subject to interest as provided in the Agreement.

14.03 *Contractor's Warranty of Title*

- A. Contractor warrants and guarantees that title to all Work, materials, and equipment covered by any Application for Payment, whether incorporated in the Project or not, will pass to Owner free and clear of all liens no later than the time of payment.

14.04 *Substantial Completion*

- A. When Contractor considers the entire Work ready for its intended use Contractor shall notify Owner and Engineer in writing that the entire Work is substantially complete (except for items specifically listed by Contractor as incomplete) and request that Engineer issue a certificate of Substantial Completion.
- B. Promptly after Contractor's notification, Owner, Contractor, and Engineer shall make an inspection of the Work to determine the status of completion. If Engineer does not consider the Work substantially complete, Engineer will notify Contractor in writing giving the reasons therefor.
- C. If Engineer considers the Work substantially complete, Engineer will deliver to Owner a tentative certificate of Substantial Completion which shall fix the date of Substantial Completion. There shall be attached to the certificate a tentative list of items to be completed or corrected before final payment. Owner shall have seven days after receipt of the tentative certificate during which to make written objection to Engineer as to any

provisions of the certificate or attached list. If, after considering such objections, Engineer concludes that the Work is not substantially complete, Engineer will within 14 days after submission of the tentative certificate to Owner notify Contractor in writing, stating the reasons therefor. If, after consideration of Owner's objections, Engineer considers the Work substantially complete, Engineer will within said 14 days execute and deliver to Owner and Contractor a definitive certificate of Substantial Completion (with a revised tentative list of items to be completed or corrected) reflecting such changes from the tentative certificate as Engineer believes justified after consideration of any objections from Owner.

- D. At the time of delivery of the tentative certificate of Substantial Completion, Engineer will deliver to Owner and Contractor a written recommendation as to division of responsibilities pending final payment between Owner and Contractor with respect to security, operation, safety, and protection of the Work, maintenance, heat, utilities, insurance, and warranties and guarantees. Unless Owner and Contractor agree otherwise in writing and so inform Engineer in writing prior to Engineer's issuing the definitive certificate of Substantial Completion, Engineer's aforesaid recommendation will be binding on Owner and Contractor until final payment.
- E. Owner shall have the right to exclude Contractor from the Site after the date of Substantial Completion subject to allowing Contractor reasonable access to remove its property and complete or correct items on the tentative list.

14.05 *Partial Utilization*

- A. Prior to Substantial Completion of all the Work, Owner may use or occupy any substantially completed part of the Work which has specifically been identified in the Contract Documents, or which Owner, Engineer, and Contractor agree constitutes a separately functioning and usable part of the Work that can be used by Owner for its intended purpose without significant interference with Contractor's performance of the remainder of the Work, subject to the following conditions.
 - 1. Owner at any time may request Contractor in writing to permit Owner to use or occupy any such part of the Work which Owner believes to be ready for its intended use and substantially complete. If and when Contractor agrees that such part of the Work is substantially complete, Contractor, Owner and Engineer will follow the procedures of paragraph 14.04 A.-D. for that part of the Work.
 - 2. Contractor at any time may notify Owner and Engineer in writing that Contractor considers any such part of the Work ready for its intended use and substantially complete and request Engineer to issue a certificate of Substantial Completion for that part of the Work.

3. Within a reasonable time after either such request, Owner, Contractor, and Engineer shall make an inspection of that part of the Work to determine its status of completion. If Engineer does not consider that part of the Work to be substantially complete, Engineer will notify Owner and Contractor in writing giving the reasons therefor. If Engineer considers that part of the Work to be substantially complete, the provisions of Paragraph 14.04 will apply with respect to certification of Substantial Completion of that part of the Work and the division of responsibility in respect thereof and access thereto.
4. No use or occupancy or separate operation of part of the Work may occur prior to compliance with the requirements of Paragraph 5.10 regarding property insurance.

14.06 *Final Inspection*

- A. Upon written notice from Contractor that the entire Work or an agreed portion thereof is complete, Engineer will promptly make a final inspection with Owner and Contractor and will notify Contractor in writing of all particulars in which this inspection reveals that the Work is incomplete or defective. Contractor shall immediately take such measures as are necessary to complete such Work or remedy such deficiencies.

14.07 *Final Payment*

A. *Application for Payment*

1. After Contractor has, in the opinion of Engineer, satisfactorily completed all corrections identified during the final inspection and has delivered, in accordance with the Contract Documents, all maintenance and operating instructions, schedules, guarantees, bonds, certificates or other evidence of insurance, certificates of inspection, marked-up record documents (as provided in Paragraph 6.12), and other documents, Contractor may make application for final payment following the procedure for progress payments.
2. The final Application for Payment shall be accompanied (except as previously delivered) by:
 - a. all documentation called for in the Contract Documents, including but not limited to the evidence of insurance required by Paragraph 5.04.B.6;
 - b. consent of the surety, if any, to final payment;
 - c. a list of all Claims against Owner that Contractor believes are unsettled; and
 - d. complete and legally effective releases or waivers (satisfactory to Owner) of all Lien rights arising out of or Liens filed in connection with the Work.

3. The Application for Final Payment shall be accompanied by a Release of Lien completed by Contractor, Subcontractors and Suppliers substantially conforming to the form specified in California Civil Code section 3262. Contractor, Subcontractors, or Suppliers may use the form attached hereto as Exhibit R.
4. Contractor shall defend, indemnify, and hold Owner harmless against any Lien filed in connection with the Work by any Subcontractor, Supplier, or other lien claimant. At Owner's request, Contractor shall furnish a bond or other collateral satisfactory to Owner to protect and indemnify Owner against any Lien.

B. *Engineer's Review of Application and Acceptance*

1. If, on the basis of Engineer's observation of the Work during construction and final inspection, and Engineer's review of the final Application for Payment and accompanying documentation as required by the Contract Documents, Engineer is satisfied that the Work has been completed and Contractor's other obligations under the Contract Documents have been fulfilled, Engineer will, within ten days after receipt of the final Application for Payment, indicate in writing Engineer's recommendation of payment and present the Application for Payment to Owner for payment. At the same time Engineer will also give written notice to Owner and Contractor that the Work is acceptable subject to the provisions of Paragraph 14.09. Otherwise, Engineer will return the Application for Payment to Contractor, indicating in writing the reasons for refusing to recommend final payment, in which case Contractor shall make the necessary corrections and resubmit the Application for Payment.

C. *Payment Becomes Due*

1. Thirty days after the presentation to Owner of the Application for Payment and accompanying documentation, the amount recommended by Engineer, less any sum Owner is entitled to set off against Engineer's recommendation, including but not limited to liquidated damages, will become due and will be paid by Owner to Contractor.

14.08 *Final Completion Delayed*

- A. If, through no fault of Contractor, final completion of the Work is significantly delayed, and if Engineer so confirms, Owner shall, upon receipt of Contractor's final Application for Payment (for Work fully completed and accepted) and recommendation of Engineer, and without terminating the Contract, make payment of the balance due for that portion of the Work fully completed and accepted. If the remaining balance to be held by Owner for Work not fully completed or corrected is less than the retainage stipulated in the Agreement, and if bonds have been furnished as required in Paragraph 5.01, the written consent of the surety to the payment of the balance due for that portion of the Work fully

completed and accepted shall be submitted by Contractor to Engineer with the Application for such payment. Such payment shall be made under the terms and conditions governing final payment, except that it shall not constitute a waiver of Claims.

14.09 *Waiver of Claims*

- A. The making and acceptance of final payment will constitute:
1. a waiver of all Claims by Owner against Contractor, except Claims arising from unsettled Liens, from defective Work appearing after final inspection pursuant to Paragraph 14.06, from failure to comply with the Contract Documents or the terms of any special guarantees specified therein, or from Contractor's continuing obligations under the Contract Documents; and
 2. a waiver of all Claims by Contractor against Owner and a release of all liens other than those previously made in accordance with the requirements herein and expressly acknowledged by Owner in writing as still unsettled.

ARTICLE 15 – SUSPENSION OF WORK AND TERMINATION

15.01 *Owner May Suspend Work*

- A. At any time and without cause, Owner may suspend the Work or any portion thereof for a period of not more than 90 consecutive days by notice in writing to Contractor and Engineer which will fix the date on which Work will be resumed. Contractor shall resume the Work on the date so fixed. Contractor shall be granted an adjustment in the Contract Price or an extension of the Contract Times, or both, directly attributable to any such suspension if Contractor makes a Claim therefor as provided in Paragraph 10.05.

15.02 *Owner May Terminate for Cause*

- A. The occurrence of any one or more of the following events will justify termination for cause:
1. Contractor's persistent failure to perform the Work in accordance with the Contract Documents (including, but not limited to, failure to supply sufficient skilled workers or suitable materials or equipment or failure to adhere to the Progress Schedule established under Paragraph 2.05 as adjusted from time to time pursuant to Paragraph 6.04);
 2. Contractor's disregard of Laws or Regulations of any public body having jurisdiction;
 3. Contractor's repeated disregard of the authority of Engineer; or

4. Contractor's violation in any substantial way of any provisions of the Contract Documents.
- B. If one or more of the events identified in Paragraph 15.02.A occur, Owner may, after giving Contractor (and surety) seven days written notice of its intent to terminate the services of Contractor:
1. exclude Contractor from the Site, and take possession of the Work and of all Contractor's tools, appliances, construction equipment, and machinery at the Site, and use the same to the full extent they could be used by Contractor (without liability to Contractor for trespass or conversion),
 2. incorporate in the Work all materials and equipment stored at the Site or for which Owner has paid Contractor but which are stored elsewhere, and
 3. complete the Work as Owner may deem expedient.
- C. If Owner proceeds as provided in Paragraph 15.02.B, Contractor shall not be entitled to receive any further payment until the Work is completed. If the unpaid balance of the Contract Price exceeds all claims, costs, losses, and damages (including but not limited to all fees and charges of engineers, architects, attorneys, and other professionals and all court or arbitration or other dispute resolution costs) sustained by Owner arising out of or relating to completing the Work, such excess will be paid to Contractor. If such claims, costs, losses, and damages exceed such unpaid balance, Contractor shall pay the difference to Owner. Such claims, costs, losses, and damages incurred by Owner will be reviewed by Engineer as to their reasonableness and, when so approved by Engineer, incorporated in a Change Order. When exercising any rights or remedies under this Paragraph Owner shall not be required to obtain the lowest price for the Work performed.
- D. Notwithstanding Paragraphs 15.02.B and 15.02.C, Contractor's services will not be terminated if Contractor begins within seven days of receipt of notice of intent to terminate to correct its failure to perform and proceeds diligently to cure such failure within no more than 30 days of receipt of said notice.
- E. Where Contractor's services have been so terminated by Owner, the termination will not affect any rights or remedies of Owner against Contractor then existing or which may thereafter accrue. Any retention or payment of moneys due Contractor by Owner will not release Contractor from liability.
- F. If and to the extent that Contractor has provided a performance bond under the provisions of Paragraph 5.01.A, the termination procedures of that bond shall supersede the provisions of Paragraphs 15.02.B and 15.02.C.

15.03 *Owner May Terminate For Convenience*

- A. Upon seven days written notice to Contractor and Engineer, Owner may, without cause and without prejudice to any other right or remedy of Owner, terminate the Contract. In such case, Contractor shall be paid for (without duplication of any items):
1. completed and acceptable Work executed in accordance with the Contract Documents prior to the effective date of termination, including fair and reasonable sums for overhead and profit on such Work;
 2. expenses sustained prior to the effective date of termination in performing services and furnishing labor, materials, or equipment as required by the Contract Documents in connection with uncompleted Work, plus fair and reasonable sums for overhead and profit on such expenses;
 3. all claims, costs, losses, and damages (including but not limited to all fees and charges of engineers, architects, attorneys, and other professionals and all court or arbitration or other dispute resolution costs) incurred in settlement of terminated contracts with Subcontractors, Suppliers, and others; and
 4. reasonable expenses directly attributable to termination.
- B. Contractor shall not be paid on account of loss of anticipated profits or revenue or other economic loss arising out of or resulting from such termination.

15.04 *Contractor May Stop Work or Terminate*

- A. If, through no act or fault of Contractor, (i) the Work is suspended for more than 90 consecutive days by Owner or under an order of court or other public authority, or (ii) Engineer fails to act on any Application for Payment within 30 days after it is submitted, or (iii) Owner fails for 30 days to pay Contractor any sum finally determined to be due, then Contractor may, upon seven days written notice to Owner and Engineer, and provided Owner or Engineer do not remedy such suspension or failure within that time, terminate the Contract and recover from Owner payment on the same terms as provided in Paragraph 15.03.
- B. In lieu of terminating the Contract and without prejudice to any other right or remedy, if Engineer has failed to act on an Application for Payment within 30 days after it is submitted, or Owner has failed for 30 days to pay Contractor any sum finally determined to be due, Contractor may, seven days after written notice to Owner and Engineer, stop the Work until payment is made of all such amounts due Contractor, including interest thereon. The provisions of this Paragraph 15.04 are not intended to preclude Contractor from making a Claim under Paragraph 10.05 for an adjustment in Contract Price or

Contract Times or otherwise for expenses or damage directly attributable to Contractor's stopping the Work as permitted by this Paragraph.

ARTICLE 16 – DISPUTE RESOLUTION

16.01 Methods and Procedures

- A. At any time after submitting notice of a claim under Paragraph 10.05.A and prior to the expiration of the 30-day time period set forth in Paragraph 10.05.D, Owner or Contractor may give to the other party written notice of intent to submit the Claim to a process of bilateral negotiations as set forth below.
- B. Within 30 days of delivery of such notice, Owner and Contractor shall meet and confer regarding the Claim. A good-faith effort to negotiate resolution shall be made by both parties.
- C. If the negotiations contemplated by Paragraph 16.01.B are unsuccessful, management representatives of Owner and Contractor at least one tier above the individuals who met under 16.01.B shall meet, confer, and negotiate within 30 days of the closure of the unsuccessful negotiations.
- D. If the Claim is not resolved by negotiation, the Claim shall be deemed denied and shall become final and binding 30 days after termination of the negotiations unless, within that time period, Claimant:
 - 1. invokes the dispute resolution process provided for in Paragraph 16.01.E, or
 - 2. agrees with the other party to submit the Claim to another dispute resolution process.
- E. **Mandatory Non-binding Mediation.** If a dispute arises out of, or relates to this Agreement, or the breach thereof, and if said dispute cannot be settled through normal contract negotiations, the Parties agree to first endeavor to settle the dispute in an amicable manner, using mandatory non-binding mediation under the Construction Industry Mediation Rules of the American Arbitration Association before having recourse in a court of law. The expenses of witnesses for either side shall be paid by the party producing such witnesses. All other expenses of the mediation, including required travel and other expenses of the mediator, and the cost of any proofs or expert advice produced at the direct request of the mediator, shall be borne equally by the Parties, unless they agree otherwise. Any resultant agreements from mediation shall be documented in writing. All mediation proceedings, results, and documentation shall be inadmissible for any purpose in any legal proceeding (pursuant to California Evidence Codes sections 1115 thru 1128), unless such admission is otherwise agreed upon in writing by both parties. Mediators shall not be subject to any subpoena or liability, and their actions shall not be subject to discovery.

F. Any dispute arising under the Contract not resolved through mediation shall be resolved through submittal of the dispute to a court of competent jurisdiction.

G. Covenant of Good Faith and Fair Dealing:

1. This contract imposes an obligation of good faith and fair dealing in its performance and enforcement. The Contractor, Engineer and Owner, with a positive commitment to honesty and integrity, agree to the following mutual duties:

- a. Each will function within the laws and statutes applicable to their duties and responsibilities.
- b. Each will assist in the other's performance.
- c. Each will avoid hindering the other's performance.
- d. Each will proceed to fulfill its obligations diligently.
- e. Each will cooperate in the common endeavor of the contract.

ARTICLE 17 – MISCELLANEOUS

17.01 Giving Notice

- A. Whenever any provision of the Contract Documents requires the giving of written notice, it will be deemed to have been validly given if:
1. delivered in person to the individual or to a member of the firm or to an officer of the corporation for whom it is intended, or
 2. delivered at or sent by registered or certified mail, postage prepaid, to the last business address known to the giver of the notice, or by facsimile transmission.

17.02 Computation of Times

- A. When any period of time is referred to in the Contract Documents by days, it will be computed to exclude the first and include the last day of such period. If the last day of any such period falls on a Saturday or Sunday or on a day made a legal holiday by the law of the applicable jurisdiction, such day will be omitted from the computation.

17.03 Cumulative Remedies

- A. The duties and obligations imposed by these General Conditions and the rights and remedies available hereunder to the parties hereto are in addition to, and are not to be construed in any way as a limitation of, any rights and remedies available to any or all of them which are otherwise imposed or available by Laws or Regulations, by special warranty or guarantee, or by other provisions of the Contract Documents. The provisions

of this Paragraph will be as effective as if repeated specifically in the Contract Documents in connection with each particular duty, obligation, right, and remedy to which they apply.

17.04 *Survival of Obligations*

- A. All representations, indemnifications, warranties, and guarantees made in, required by, or given in accordance with the Contract Documents, as well as all continuing obligations indicated in the Contract Documents, will survive final payment, completion, and acceptance of the Work or termination or completion of the Contract or termination of the services of Contractor.

17.05 *Controlling Law*

- A. This Contract is to be governed by the laws of the state of California.

17.06 *Headings*

- A. Article and paragraph headings are inserted for convenience only and do not constitute parts of these General Conditions.

**General Conditions
EXHIBIT LIST
Table of Contents**

Exhibit		Included	Not Included	Pages
A	Performance Bond	X		A 1 - 2
B	Payment Bond	X		B 1 - 2
C	Contractors' Bid	X		C1 -
D	(left blank)			n/a
E	Work Change Directive Form	X		WCD-1
F	Change Order Form	X		CO 1 - 2
G	Geotechnical Baseline Report		X	n/a
H	Subsurface Condition Reports, Tests or Drawings		X	n/a
I	Additional Reports and Drawings Regarding Geotechnical and Subsurface Conditions		X	n/a
J	OSHA Hazard Communication Disclosure		X	n/a
K	List of Required Additional Insureds	X		AI-1
L	Insurance Requirements	X		INS1-4
M	(left blank)			n/a
N	List of Subcontractors and Suppliers Requiring Owner/Engineer Approval	X		SUBS-1
O	Required Permits	X		PERM-1
P	Conditional Waiver and Release on Progress Payment	X		COND-1
Q	Affidavit of Payment to Subcontractors	X		AFF-1
R	Conditional Waiver and Release on Final Payment	X		FINAL-1

Exhibit A
PERFORMANCE BOND

KNOW ALL MEN BY THESE PRESENTS: that _____,
having an office at _____, as Principal, hereinafter
called CONTRACTOR, and _____,
having an office at _____, as Surety, hereinafter
called Surety, are held and firmly bound unto the _____
(Water Company name)
_____, having an office at **(Water**
Company address), as Obligee, hereinafter called OWNER, for the use and benefit of claimants as
hereinbelow defined, in the amount of _____ (\$ _____), for
the payment whereof CONTRACTOR and Surety bind themselves, their heirs, executors, administrations,
successors and assigns, jointly and severally, firmly by these presents.

WHEREAS, CONTRACTOR has by written agreement dated _____, 20____, entered into a
Contract with the OWNER for the construction of the project entitled **(Project Title)**, in accordance with
Drawings and Specifications prepared by **(Engineer or Engineer's consultant as appropriate)**, which
Contract is by reference made a part hereof, and is hereinafter referred to as the Contract.

NOW, THEREFORE, the condition of this obligation is such that, if CONTRACTOR shall
promptly and faithfully perform said Contract, then this obligation shall be null and void; otherwise it
shall remain in full force and effect.

The Surety hereby waives notice of any alteration or extension of Contract Times made by the
OWNER.

Whenever CONTRACTOR shall be and declared by OWNER to be in default under the Contract,
the Surety shall promptly remedy the default. If the OWNER terminates the Contract for such default, the
following precautions shall govern the liability of the CONTRACTOR and the Surety hereunder.

In the event of such termination, the CONTRACTOR and the Surety shall remain fully liable to
the OWNER for the CONTRACTOR'S failure to timely complete the Contract, any additional costs
incurred by the OWNER in completing the Contract, and liquidated damages from the originally
scheduled completion date to the date of the actual completion of the work by the OWNER.

In the event of such termination, the Surety company may elect to take over and complete
performance of the Contract by giving written notice to the OWNER of such determination within seven
(7) days of the OWNER'S mailing of notice of termination to the Surety and actually commencing
completion with fourteen (14) days of the OWNER'S notice to the Surety. The Surety shall fully
complete the work by the originally scheduled date of completion and the CONTRACTOR and the Surety
shall remain liable to the OWNER for all damages sustained by the OWNER and for liquidated damages
for delay.

Any suit under this bond must be instituted before the expiration of two (2) years from the date on which final payment under the Contract falls due or before the expiration of two (2) years from the Date of Substantial Completion of the Project, whichever is later.

No right of action shall accrue on this bond to or for the use of any person or corporation other than the OWNER named herein or the heirs, executors, administrators or successors of the OWNER.

Signed and sealed this _____ day of _____, 20__.

WITNESS:

(Witness)

CONTRACTOR (SEAL)
By _____
Title _____

WITNESS:

(Witness)

(Name of Surety) (SEAL)
By _____
(Attach Power of Attorney)
Title _____

Exhibit B
LABOR AND MATERIAL PAYMENT BOND

KNOW ALL MEN BY THESE PRESENTS: that _____,
having an office at _____, as Principal, hereinafter
called CONTRACTOR, and _____,
having an office at _____, as Surety, hereinafter
called Surety, are held and firmly bound unto the _____
(Water Company name)
_____, having an office at **(Water**
Company address), as Obligee, hereinafter called OWNER, for the use and benefit of claimants as
hereinbelow defined, in the amount of _____ (\$ _____), for
the payment whereof CONTRACTOR and Surety bind themselves, their heirs, executors, administrations,
successors and assigns, jointly and severally, firmly by these presents.

WHEREAS, CONTRACTOR has by written agreement dated _____, 20____, entered into a
Contract with the OWNER for the construction of the project entitled **(Project Title)**, in accordance with
Drawings and Specifications prepared by **(Engineer or Engineer's consultant as appropriate)**, which
Contract is by reference made a part hereof, and is hereinafter referred to as the Contract.

NOW, THEREFORE, THE CONDITION OF THIS OBLIGATION is such that, if
CONTRACTOR shall promptly make payment of all claimants as hereinafter defined, for all labor and
material used or reasonably required for use in the performance of the Contract, then this obligation shall
be void; otherwise it shall remain in full force and effect, subject, however to the following conditions:

1. A claimant is defined as one having a direct contract with the CONTRACTOR or with a
Subcontractor of the CONTRACTOR for labor, material, or both, used or reasonably required for use
in the performance of the Contract, labor and material being construed to include that part of water,
gas, power, light, heat, oil, gasoline, telephone service or rental of equipment directly applicable to
the Contract.
2. The above named CONTRACTOR and Surety hereby jointly and severally agreed with the OWNER
that every claimant as herein defined, who has not been paid in full before the expiration of a period
of ninety (90) days after the date on which the last of such claimant's work or labor was done or
performed, or materials were furnished by such claimant, may sue on this bond for the use of such
claimant, prosecute the suit to final judgment for such sum or sums as may be justly due claimant,
and have execution thereon. The OWNER shall not be liable for the payment of any costs or
expenses of any such suit.
3. No suit or action shall be commenced hereunder by any claimant:
 - a. Unless claimant, other than one having a direct contract with the CONTRACTOR, shall
have given written notice to any two of the following: the CONTRACTOR, the OWNER
or the Surety above named, within ninety (90) days after such claimant did or performed
the last of the work or labor, or furnished the last of the materials for which said claim is
made, stating with substantial accuracy the amount claimed and the name of the party to

whom the materials were furnished, or for whom the work or labor was done or performed. Such notice shall be served by mailing the same by registered mail or certified mail, postage prepaid, in an envelope addressed to the CONTRACTOR, OWNER or Surety, at any place where an office is regularly maintained for the transaction of business, or served in any manner in which legal process may be served in the state in which the aforesaid project is located, save that such service need not be made by a public officer.

- b. After the expiration of one (1) year following the date on which CONTRACTOR ceased Work on said Contract or after the expiration of one (1) year following the Date of Substantial Completion of the Project, whichever is later, it being understood, however, that if any limitation embodied in this bond is prohibited by any law controlling the construction hereof such limitation shall be deemed to be amended so as to be equal to the minimum period of limitation permitted by such law.
 - c. Other than in a state court of competent jurisdiction in and for the county or other political subdivision of the state in which the project, or any part thereof, is situated, or in the United States District Court for the district in which the project, on any part thereof, is situated, and not elsewhere.
4. The amount of this bond shall be reduced by and to the extent of any payment or payments made in good faith hereunder, inclusive of the payment by Surety of mechanics' liens which may be filed of record against such improvement, whether or not claim for the amount of such lien be presented under and against this bond.

Signed and sealed this _____ day of _____, 20__.

WITNESS:

(Witness)

CONTRACTOR (SEAL)

By _____

Title _____

WITNESS:

(Witness)

(Name of Surety) (SEAL)

By _____

(Attach Power of Attorney)

Title _____

Exhibit C
Contractor's Bid

[INSERT CONTRACTORS BID]

Exhibit E
Work Change Directive



COASTAL DIVISION
MONTEREY COUNTY DISTRICT
511 Forest Lodge Rd, Suite 100
Pacific Grove, CA 93950
Tel: (831) 646-3201
Fax: (831) 646-3204

WORK CHANGE DIRECTIVE

TO: _____ DATE: _____

Phone # _____ PROJECT #: _____
Fax # _____ CONTRACTOR: _____
ENGINEER: _____
WCD #: _____

THE FOLLOWING CHANGES ARE HEREBY MADE TO THE CONTRACT DOCUMENT:

Contract # _____ - [description]

1. TIME AND MATERIAL WORK

2. INSTALLATION

CHANGES TO THE CONTRACT TIME:

ATTACHMENT MATERIAL FOR CHANGE ORDER:

PREPARED BY: _____ Date _____
REVIEWED BY: _____ Date _____
APPROVED BY: _____ Date _____

Exhibit F

CHANGE ORDER FORM

Owner: California American Water

No.: XXXXX-1

Contractor: Name _____

Issue Date: XX/XX/XX

Project: Title _____

IP No.: I15-XXXXX

You are directed to make the following changes in the Contract Documents

ITEM NO.	DESCRIPTION OF THE CHANGE	COST INCREASE	COST DECREASED
1-X	Provide all labor, equipment and materials necessary to incorporate items _ through _ (see p. 2) into the Contract Requirements.		
	Subtotal from pg. 2	\$	(\$)
	TOTAL	\$	(\$)
	NET increase (decrease)	\$	

Attachments: (List documents supporting change)

CHANGE ON CONTRACT PRICE:	CHANGE ON CONTRACT TIME:
Original Contract Price \$	Original Contract Time: Dates
Previous Change Orders No. ____ to No. ____ \$0	Net change from previous Change Orders: Days
Contract Price prior to the Change Order \$	Contract Time prior to this Change Order: Days
Net increase (decrease) of the Change Order \$	Net increase (decrease) of this Change Order: Days
Contract Price with all approved Change Orders \$	Contract Time with all the approved Change Orders: Dates

RECOMMENDED:

APPROVED:

APPROVED:

By: _____

By: _____

By: _____

Date: _____

Date: _____

Date: _____

Name
California-American Water Company

Name
California-American Water Company

Name
Contractor

CHANGE ORDER 1

Owner: California American Water

No.: XXXXX-1

Contractor: Name

Issue Date: XX/XX/XX

Project: Title

IP No.: I15-XXXXXX

ITEM NO.	DESCRIPTION OF THE CHANGE	COST INCREASE	COST DECREASED
1		\$	\$
2		\$	\$
3		\$	\$
4		\$	\$
5		\$	\$
		\$	\$
		\$	\$
		\$	\$
		\$	\$
	TOTAL	\$	(\$)
	NET increase (decrease)	\$	

EXHIBIT K

List of Required Additional Insureds

1. California-American Water Company
2. Pueblo Water Resources

Coverage to include the respective officers, directors, partners, employees, agents, consultants and subcontractors of each and any of all such additional insureds.

EXHIBIT L

Insurance Requirements

GC 5.04 Contractor's Insurance is hereby supplemented to include the following:

The limits of liability for insurance required by General Conditions paragraph 5.04 are as shown on the attached ACORD sample Certificate of Insurance.

Insurance Requirements.

(A) At no expense to American Water (hereinafter referred to as Company), Contractors and subcontractors shall, at its expense, obtain and keep in force during the term of this Agreement, and any renewals or extensions hereof, the following minimum insurance limits and coverage during the term of the agreement/contract to cover his legal liability to third parties in accordance with the Conditions of Contract. The insurance coverage limits stated below are minimum coverage requirements, not limitations of liability, and shall not be construed in any way as Owner's acceptance of the responsibility of the Contractor:

- | | |
|---|--|
| 1. Commercial General Liability: | \$1,000,000 per occurrence |
| | Combined Single Limits |
| | \$1,000,000 General Aggregate |
| | \$1,000,000 Products and Completed
Operations Aggregate |

Occurrence form including Premises and Operations Coverage, Products and Completed Operations, Coverage for Independent Contractors, Personal Injury Coverage and Blanket Contractual Liability. Contractor's Protective Liability if the Contractor subcontracts to another all or any portion of the Work. Completed Operations shall be maintained for a period of ten (10) years following Final Completion. The renewal of each annual policy shall include a three year extension of Completed Operations coverage.

2. **Workers Compensation:**

- | | |
|--|-----------------------------|
| A. Applicable Federal or State Requirements: | Statutory minimum |
| B. Employer's Liability | Each Accident - \$1,000,000 |
| | Policy Limit - \$1,000,000 |
| | Disease |
| | Each Employee - \$1,000,000 |
| | Disease |
| C. Voluntary workers compensation insurance covering all employees not subject to the applicable workers compensation act or acts. | |

The Workers' Compensation policy shall also include U.S. Longshoremen and Harbor Workers' Compensation Act Coverage, if any work shall be done over or within 100 feet of any body of water, or otherwise at the sole discretion of Company. It shall also provide maritime (Jones Act) coverage if a boat or vessel of any type is to be used.

3. Automobile Liability

Including owned, hired, borrowed and non-ownership liability.

Bodily Injury and Property	\$1,000,000 each occurrence
Damage Liability	Combined Single Limits

4. Umbrella Liability \$9,000,000 each occurrence and annual aggregate in

excess of Employer's Liability, General Liability and Automobile Liability (no more restrictive than the underlying insurance).

The minimum liability limits required may be satisfied through the combination of the primary General Liability, Employer's Liability, and Automobile Liability limits with an Umbrella Liability policy, with coverage no more restrictive than the underlying insurance, providing excess limits at least equal to or greater than the combined primary limits.

All Commercial General Liability including completed operations-products liability coverage and Automobile liability insurance shall designate Owner and Company, its parent, affiliates and subsidiaries, its directors, officers and employees as Additional Insured. All such insurance should be primary and non-contributory, and is required to respond and pay prior to any other insurance or self-insurance available to Owner and Company. In addition to the liability limits available, such insurance will pay on behalf or indemnify Owner and Company for defense costs. Any other coverage available to the Owner and Company applies on a contingent and excess basis. Such insurance shall include appropriate clauses pursuant to which the insurance companies shall waive its rights of subrogation against Owner and Company.

Contractor and subcontractors shall furnish prior to the start of work, certificates or adequate proof of the foregoing insurance including, if specifically requested by Company, copies of the endorsements and insurance policies naming Owner and Company as an Additional Insured. Current certificates of insurance shall be provided prior to the commencement of work and be maintained until completion of the contract. Owner shall be notified in writing at least thirty (30) days prior to cancellation of or material change in a policy. Carriers providing coverage will be rated by A.M. Best with at least an A- rating and a financial size category of at least Class VII. Such cancellation or material alteration shall not relieve

Contractor of its continuing obligation to maintain insurance coverage in accordance with this contract.

(B) If Contractor shall fail to procure and maintain said insurance, Owner or Company, upon written notice, may, but shall not be required to, procure and maintain same, but at the expense of Contractor. In the alternative, Owner or Company may declare a default hereunder and, unless such default is timely cured, terminate the Lease. Unless and until the default is cured, neither Contractor nor its servants, employees or agents will be allowed to enter upon the Premises.

ACORD		CERTIFICATE OF INSURANCE			ISSUE DATE:	
PRODUCER VENDOR'S INSURANCE BROKER AND ADDRESS <hr/> INSURED [I. A. APPLICABLE TO MAJOR PLANT CONSTRUCTION AND EXPANSION] VENDOR/CONTRACTOR/TRADE Address		THIS CERTIFICATE IS ISSUED AS A MATTER OF INFORMATION ONLY AND CONFERS NO RIGHTS UPON THE CERTIFICATE HOLDER. THIS CERTIFICATE DOES NOT AMEND, EXTEND OR ALTER THE COVERAGE AFFORDED BY THE POLICIES BELOW.				
		COMPANIES AFFORDING COVERAGE				
		COMPANY LETTER A. ABC INSURANCE COMPANY				
		COMPANY LETTER B. XXX INSURANCE COMPANY				
		COMPANY LETTER C. YYY INSURANCE COMPANY				
		COMPANY LETTER D.				
		COMPANY LETTER E				
COVERAGES						
THIS IS TO CERTIFY THAT THE POLICIES OF INSURANCE LISTED BELOW HAVE BEEN ISSUED TO THE INSURED NAMED ABOVE FOR THE POLICY PERIOD INDICATED, NOTWITHSTANDING ANY REQUIREMENT, TERM OR CONDITION OF ANY CONTRACT OR OTHER DOCUMENT WITH RESPECT TO WHICH THIS CERTIFICATE MAY BE ISSUED OR MAY PERTAIN, THE INSURANCE AFFORDED BY THE POLICIES DESCRIBED HEREIN IS SUBJECT TO ALL THE TERMS, EXCLUSIONS AND CONDITIONS OF SUCH POLICIES. LIMITS SHOWN MAY HAVE BEEN REDUCED BY PAID CLAIMS.						
CO LTR	TYPE OF INSURANCE	POLICY NUMBER	POLICY EFFECTIVE DATE (MM/DD/YY)	POLICY EXPIRATION DATE (MM/DD/YY)	LIMITS	
A.	GENERAL LIABILITY <input checked="" type="checkbox"/> COMMERCIAL GENERAL LIABILITY <input type="checkbox"/> CLAIMS MADE <input checked="" type="checkbox"/> OCCUR. <input type="checkbox"/> OWNER'S & CONTRACTOR'S PROT. <input checked="" type="checkbox"/> PER PROJECT AGG. <input checked="" type="checkbox"/> CGL FORM #	CGL1234	1/1/2008 or Current	1/1/2009 or 1 year from Current Effective Date	GENERAL AGGREGATE PRODUCTS-COMP/OP AGG. \$ 1,000,000 PERSONAL & ADV. INJURY EACH OCCURRENCE \$ 1,000,000 FIRE DAMAGE (Any one Fire) \$ 1,000,000 MED. EXPENSE (Any one person) \$ 300,000 \$ 10,000	
A.	AUTOMOBILE LIABILITY <input checked="" type="checkbox"/> ANY AUTO <input type="checkbox"/> ALL OWNED AUTOS <input type="checkbox"/> SCHEDULED AUTOS <input checked="" type="checkbox"/> HIRED AUTOS <input type="checkbox"/> COMP DED \$500 <input checked="" type="checkbox"/> NON-OWNED AUTOS	AL5678	1/1/2008 or Current	1/1/2009 or 1 year from Current Effective Date	COMBINED SINGLE LIMIT \$ 1,000,000 BODILY INJURY (Per Person) \$ BODILY INJURY (Per Accident) \$ PROPERTY DAMAGE \$ \$	
B.	EXCESS LIABILITY <input checked="" type="checkbox"/> UMBRELLA FORM <input type="checkbox"/> OTHER THAN UMBRELLA FORM	XS 9876	1/1/2008 or Current	1/1/2009 or 1 year from Current Effective Date	EACH OCCURRENCE AGGREGATE \$9,000,000 \$9,000,000	
A	WORKER'S COMPENSATION AND EMPLOYERS LIABILITY	WC 5432	1/1/2008 or Current	1/1/2009 or 1 year from Current Effective Date	<input checked="" type="checkbox"/> STATUTORY LIMITS EACH ACCIDENT \$1,000,000 DISEASE-POLICY LIMIT \$1,000,000 DISEASE-EACH EMPLOYEE \$1,000,000	
	OTHER				Personal Property: \$250,000 Deductible:	
DESCRIPTION OF OPERATIONS/LOCATIONS/VEHICLES/SPECIAL ITEMS (Reference Project Location or Contract No.) Certificate holder is included as Additional Insured, except for workers compensation, with respect to liability arising out of the named insured's operations as required by written contract. Any coverage afforded to the Additional Insured shall apply as primary and not excess to any other insurance or self insurance available to Additional Insured. Waiver of Subrogation shall apply to all insurance.						
CERTIFICATE HOLDER				CANCELLATION		
American Water Works Service Company, Inc., its subsidiary and affiliated companies American Water Address City, State Zip Code				SHOULD ANY OF THE ABOVE DESCRIBED POLICIES BE CANCELLED BEFORE THE EXPIRATION DATE THEREOF, THE ISSUING COMPANY WILL MAIL <u>30</u> DAYS WRITTEN NOTICE TO THE CERTIFICATE HOLDER NAMED TO THE LEFT, <hr/> AUTHORIZED REPRESENTATIVE		
ACORD 25-S (7/90)				INS-4		ACORD CORPORATION 1990

Exhibit N
Identification of Subcontractors and Suppliers

In accordance with paragraph 10 of the Instructions to Bidders, the identification of the following subcontractors and suppliers proposed to be used by contractor is required.

I. Subcontractors

Description of Work to be Performed	Subcontractor(s)

II. Equipment/Material Suppliers

Description/Specification Reference	*Supplier (circle or write in as applicable)

EXHIBIT O
List of Required Permits
Fitch Park ASR Wells 5 and 6 and Facility
Preliminary Permitting Requirements Summary

Project Component	Permit Description	Permitting Agency	Primary Responsible Party
ASR Wells	Well Construction Permit	MCHD	Driller
	Temporary Soundwall Building Permit	POM	Driller
	NPDES Discharge Permit	RWQCB	CAW
	Permit for Injection/Extraction	SGB Watermaster	CAW
	Injection Permit	RWQCB	CAW
Facilities	Grading Permit (if required by Presidio of Monterey)	POM	DB Contractor
	Encroachment Permit (if required by Presidio of Monterey)	POM	CAW
	Water Distribution System Permit Amendment	DDW	CAW
	<i>Additional permits may be required</i>		

CONDITIONAL WAIVER AND RELEASE ON PROGRESS PAYMENT

NOTICE: THIS DOCUMENT WAIVES THE CLAIMANT'S LIEN, STOP PAYMENT NOTICE, AND PAYMENT BOND RIGHTS EFFECTIVE ON RECEIPT OF PAYMENT. A PERSON SHOULD NOT RELY ON THIS DOCUMENT UNLESS SATISFIED THAT THE CLAIMANT HAS RECEIVED PAYMENT.

Identifying Information

Name of Claimant:

Name of Customer:

Job Location:

Owner:

Through Date:

Conditional Waiver and Release

This document waives and releases lien, stop payment notice, and payment bond rights the claimant has for labor and service provided, and equipment and material delivered, to the customer on this job through the Through Date of this document. Rights based upon labor or service provided, or equipment or material delivered, pursuant to a written change order that has been fully executed by the parties prior to the date that this document is signed by the claimant, are waived and released by this document, unless listed as an Exception below. This document is effective only on the claimant's receipt of payment from the financial institution on which the following check is drawn:

Maker of Check:

Amount of Check: \$

Check Payable to:

Exceptions

This document does not affect any of the following:

- (1) Retentions.
 - (2) Extras for which the claimant has not received payment.
 - (3) The following progress payments for which the claimant has previously given a conditional waiver and release but has not received payment:
 - Date(s) of waiver and release: _____
 - Amount(s) of unpaid progress payment(s): \$ _____
 - (4) Contract rights, including (A) a right based on rescission, abandonment, or breach of contract, and (B) the right to recover compensation for work not compensated by the payment.
-

Signature

Claimant's Signature:

Claimant's Title:

Date of Signature:

EXHIBIT Q

**AFFIDAVIT OF PAYMENT TO SUBCONTRACTORS
PROGRESS PAYMENT**

The undersigned warrants that the monies received from this progress payment have been or will be used to promptly pay in full all laborers, subcontractors, materialmen and suppliers for all work, materials, equipment or services provided for or to the job of California-American Water Company

located at _____,
up to the date of this waiver.

Dated: _____
_____ Company Name

By: _____
Name and Title

**AFFIDAVIT OF PAYMENT TO SUBCONTRACTORS
FINAL PAYMENT**

The undersigned warrants that the monies received from this final payment have been or will be used to promptly pay in full all of laborers, subcontractors, materialmen and suppliers for all work, materials, equipment or services provided for or to the job of California-American Water Company

located at _____.

Dated: _____
_____ Company Name

By: _____
Name and Title

Exhibit R

CONDITIONAL WAIVER AND RELEASE ON FINAL PAYMENT

NOTICE: THIS DOCUMENT WAIVES THE CLAIMANT'S LIEN, STOP PAYMENT NOTICE, AND PAYMENT BOND RIGHTS EFFECTIVE ON RECEIPT OF PAYMENT. A PERSON SHOULD NOT RELY ON THIS DOCUMENT UNLESS SATISFIED THAT THE CLAIMANT HAS RECEIVED PAYMENT.

Identifying Information

Name of Claimant:

Name of Customer:

Job Location:

Owner:

Conditional Waiver and Release

This document waives and releases lien, stop payment notice, and payment bond rights the claimant has for labor and service provided, and equipment and material delivered, to the customer on this job. Rights based upon labor or service provided, or equipment or material delivered, pursuant to a written change order that has been fully executed by the parties prior to the date that this document is signed by the claimant, are waived and released by this document, unless listed as an Exception below. This document is effective only on the claimant's receipt of payment from the financial institution on which the following check is drawn:

Maker of Check:

Amount of Check: \$

Check Payable to:

Exceptions

This document does not affect any of the following:
Disputed claims for extras in the amount of: \$

Signature

Claimant's Signature:

Claimant's Title:

Date of Signature:

7/1/12

CUT-OFF AND RING SAW SAFETY OPERATIONS PRACTICE

Practice Number: PRA-OPS01/01

Applicability: American Water Works Company, Inc., and its controlled subsidiaries (together “American Water” or the “Company”)

Effective Date: 04/28/2014

ELT Sponsor: John Bigelow, Sr. Vice-President, Business Services

Document Approver: William L. Komianos, Sr. Director, Operational Risk Management

Document Author: William L. Komianos, Sr. Director, Operational Risk Management

I. PURPOSE

This practice provides Company requirements for use of Cut-Off saws (aka CutQuick Cut Off Machines, Quick Cut saws, Chop saws) and Ring saws (aka Power Cutter). This practice provides employees and Company contractors rules and requirements for the safe use of these saws and the minimum personal protective equipment required when they are used. Adherence to this practice will reduce exposure to rotational kickback that can occur with use of these saws.

II. SUMMARY

The following are the major sections covered within the Key Activities section of this practice:

- Cut-off and Ring saw use and applications
- Application to contractors and sub-contractors
- Procedures to follow when use of a cut-off or ring saw by employees is allowed by supervision and this American Water Practice
- Hazards
- Saw Maintenance and Operation
- Storage and Use of Quick-cut saws
- Personal Protective Equipment
- Types of abrasive wheels
- Abrasive wheel inspection
- Training
- Alternatives to Gas Powered Cut-off and Ring saws
- Definitions

This practice contains attachments for the following:

- Appendix A – Cut-off and Ring Saw Safety Checklist

- Appendix B – American Water Pipe Saw Matrix/Guidelines
- Appendix C – Summary of Policies Related to Cut Off and Ring saw Safety Operations Practice

III. KEY ACTIVITIES

The following sections detail enterprise activities involving use of Cut-off and Ring saws

Section 1: Cut-off and Ring saw Use and Applications

The use of cut-off and ring saws is prohibited for pipe cutting. Cut off saws or ring saws may only be used for pavement cutting when used in accordance with the requirements of this practice. This requirement is effective April 28, 2014.

- Cut-off and Ring saws may be used for pavement cutting if equipped with approved abrasive blades (applicable to Cut Off saws), the saw is properly mounted in a cart approved by the manufacturer and designed specifically for the saw model in use. All manufacturers' recommendations, warnings and safeguards must be followed.
- A job safety analysis must be prepared and reviewed with employees as part of their training prior to using cart mounted cut off saws or ring saws for pavement cutting. Additionally, when there are specific hazards or safety concerns at the jobsite, these will also be reviewed prior to commencement of work.
- Newly purchased cut off saws must not exceed 4.5 horsepower and must be equipped with an immovable guard with blade diameter not exceeding 14" (see Pipe saw Matrix/Guidelines Appendix C). Operational Risk Management and the Operations group purchasing the saw must review and approve the saw model in advance. Only approved saw models may be purchased.

Section 2: Application to Contractors and Sub-contractors

Contractors and subcontractors performing work for American Water will conform to the following requirements. To the extent necessary, agreements and related statements of work will be amended to enforce the requirements.

- The use of cut-off saws and ring saws for cutting pipe of any diameter is prohibited at American Water worksites.
- Cut-off and Ring saws may be used for pavement cutting if the saw is properly mounted in a cart approved by the manufacturer and designed specifically for the saw model in use. Cut off saws used for pavement cutting must be equipped with abrasive blades. No free hand use of cut off saws or ring saws for pavement cutting applications is allowed. All manufacturers' recommendations, warnings and safeguards must be followed.
- The use of diamond tipped blades is prohibited in any cut-off saw application. Only abrasive blades will be used with cut-off saws.
- Cut off saws may be used to cut concrete masonry block (concrete masonry units [CMU] if equipped with the appropriate abrasive concrete blade. All manufacturer's recommendations, warnings and safeguards must be followed.

- It remains the contractor/subcontractor’s responsibility to train their respective employees on the proper use and application of all equipment, to follow manufacturer recommendations and to comply with all applicable Federal, State and local health and safety regulations.

Contractors must be informed of the requirements applicable to them and contractors will be required to conform to the restrictions no later than April 28, 2014. These dates will also apply to sub-contractors performing work for American Water.

Section 3: When use of a cut-off or ring saw by employees is allowed by supervision and this American Water Practice, the following procedures shall apply.

Parts of a cut-off saw:

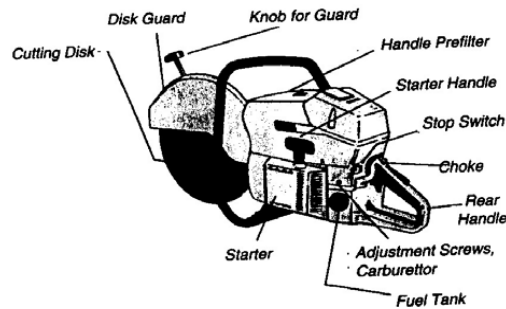
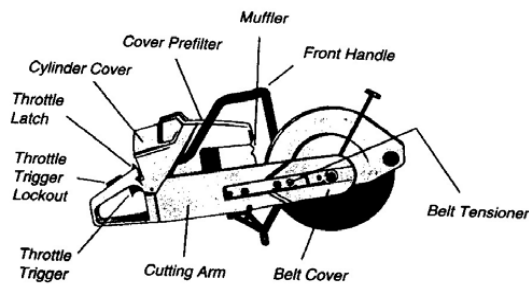

Cart Used for Pavement Cutting (example)



Parts of a Ring saw:

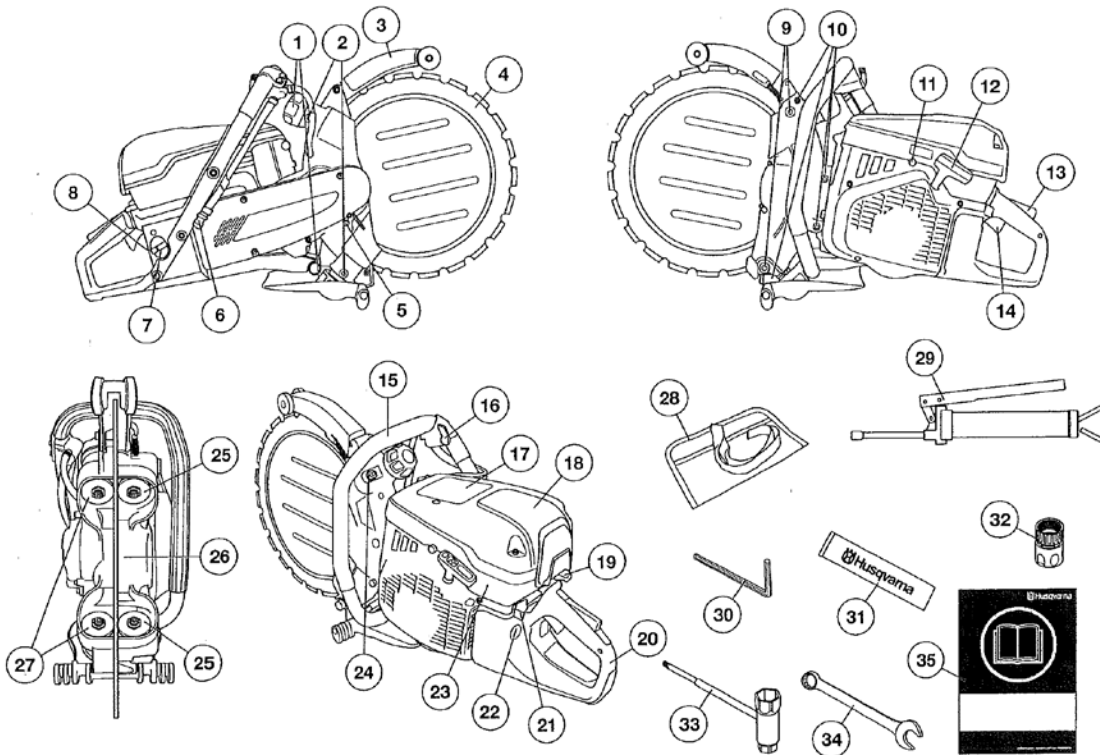

What is what on the power cutter?

- | | |
|--------------------------------------|---|
| 1 Control for the guide rollers | 19 Choke |
| 2 Grease nipples | 20 Rear handle |
| 3 Blade guard/spray guard | 21 Stop switch |
| 4 Diamond blade | 22 Air purge |
| 5 Locking button for the drive wheel | 23 Cylinder cover |
| 6 Water connection with filter | 24 Locking nuts for the support roller arms |
| 7 Fuel cap | 25 Support rollers |
| 8 Type plate | 26 Drive wheel |
| 9 Adjuster screws | 27 Guide rollers |
| 10 Cover screws | 28 Tool bag |
| 11 Decompression valve | 29 Grease gun |
| 12 Starter handle | 30 6 mm hex key |
| 13 Throttle lockout | 31 Bearing grease |
| 14 Throttle trigger | 32 Water connector, GARDENA® |
| 15 Front handle | 33 Combination spanner, torx |
| 16 Water tap | 34 Open-ended spanner, 19 mm |

Section 3.1: Responsibilities

AW employees shall ensure the safe condition and maintenance of all tools and equipment.

- All tools shall be maintained in a condition that does not endanger a worker
- Tools shall not be used while they are defective or hazardous
- A copy of the tool manufacturer's operating manual shall be read, understood, reviewed periodically and kept readily available in the work area.

Tools shall be inspected by the operator before being used. Never operate or allow others to operate a cut-off or ring saw that is damaged, improperly adjusted or not completely and securely assembled.

The supervisor shall ensure that operators of cutting tools have been properly trained and authorized to assure safe operation of the cutting tool, including any limitations of use.

A Job Safety Analysis (JSA) or other method that includes similar information must be utilized as part of the training and shall include:

- Each step of the job or task
- What hazards are involved
- How to perform the job safely
- Capabilities and limitations of the tools and/or equipment

Section 3.2: Precautions and Operating Procedures

Employees shall comply with the following safety precautions and operating procedures to prevent injury.

Precautions:

- **Use of diamond tipped cutting wheels (blades) is prohibited.**
- **Use of Cut-Off saws and Ring saws to cut pipe is prohibited. Cut Off saws and Ring saws may only be used for pavement cutting when mounted in a cart.**
- Know the application, limitation, and potential hazards of the saw used.
- Only use cutting wheels authorized by the saw manufacturer.
- Select the proper abrasive wheel or blade for the job.
- Remove adjusting keys and wrenches before turning on the saw.
- Keep guards in place and in working order.
- Maintain working areas free of clutter.
- Keep alert to potential hazards in the working environment such as damp locations or the presence of highly combustible materials.
- Dress properly to prevent loose clothing from being caught in moving parts.
- Wear the proper PPE listed in this Practice.
- Do not surprise or distract anyone using a power tool.

Operating Procedures:

- A cut-off and ring saw safety checklist must be completed by the operator of the saw prior to each use.
- DO NOT drop start a saw (holding the starter cable and dropping the saw as opposed to securing the saw and pulling the starter cable). Follow the manufacturer's starting instructions. Pull the starting rope to the compression point and then pull with quick short strokes.
- Start the saw with the unit mounted in a cart, with the blade facing away from any co-workers or bystanders

- DO NOT operate with other workers or pedestrians near the saw. Reference manufacturer's guidelines for clearance distances.
- .DO NOT disengage or remove abrasive wheel guards.
- For cut off saws, always fit the abrasive wheel so that the arrow on the abrasive wheel points in the direction of the rotation of the spindle.
- Always stop the engine before removing the saw from the cart.
- Always protect the cutting wheel from hitting the ground or other objects to help prevent damage that can cause the wheel to shatter during operation.
- Use only cutting attachments authorized by the manufacturer of your saw.
- Never remove or alter the wheel guard on the saw.

Section 3.3: Hazards

The use of cut-off and ring saws may involve both safety and health hazards.

Safety hazards are caused by the high-speed rotation and exposure of the abrasive wheel or blade during operation. Rotational kick back caused from improper use or pinching of the blade can cause serious injury. Potential for injury exists from:

- use of inappropriate disks and blades for the operation
- improper starting of saw
- kickback and pull-away
- shifting of the material during cutting
- improper cutting stance and grip

Potential health hazards are caused by noise exposure and exhaust from the internal combustion engine (if so equipped); the common power source. The cutting operation may also create clouds of dust when dry cutting masonry and showers of hot sparks when cutting metal.

Section 3.4: Controlling hazards

Major safety hazards can be controlled by:

- Only using the saws when mounted in a cart.
- Training operators to use saws properly and to utilize appropriate personal protective equipment.
- Inspecting and maintaining saws in good working condition, per manufacturer's guidelines and utilizing the **proper abrasive wheels or blade for the material being cut.**
- Using the saw with all guards in place.
- Only using the lower (3-6 o'clock) quadrant of the abrasive wheel for pipe cutting when using a ring saw.
- Keeping work secured to prevent it from shifting during cutting.

Never remove guards from any equipment. Cut off saws must be equipped with a fixed guard.

Section 3.5: Health Concerns

A gas powered saw produces exhaust that contains hazardous materials, (e.g. carbon monoxide, which cannot be detected without special monitoring equipment). To reduce the risk of serious or fatal injury from inhalation of this exhaust, never run the saw indoors or in poorly ventilated areas.

Exposure to airborne Asbestos fibers may cause serious illness. Cut off and ring saws are NOT to be used on asbestos containing pipe. See Health and Safety Procedure “Asbestos Containing Materials” for required work practice information.

Section 3.6: Saw Maintenance and Operation

A gas powered saw must be serviced and maintained in accordance with the manufacturer's instructions. Guards and air-intakes should be inspected and cleaned regularly. Abrasive wheels shall be inspected for damage before and during use of the saw. Replace the abrasive wheel immediately if it is cracked or warped. Never use a wheel that wobbles or has ever wobbled. Never transport the saw with the abrasive wheel attached. Doing so can damage the abrasive wheel and may not be detected during subsequent use resulting in serious injury. Store cutting wheels on a flat surface in a dry place, preferably at a constant temperature where there is not a risk of freezing. Do not store the cut-off saw with a wheel mounted on the machine. Follow all manufacturers' guidelines for use, storage and replacement of abrasive wheels.

Section 3.7: Starting Procedures

Start the saw only on a hard smooth surface. DO NOT drop start a saw. Never attempt to start a saw when the cutting wheel is in a cut.

Section 3.8: Support

For repeated cuts of masonry or metal pieces, a jig designed and built to hold material in place without manual contact improves efficiency and safety.

Section 3.9: Stance and Grip

Maintain good balance and footing at all times. Hold your forward arm straight to keep the saw from kicking back or climbing out of cut. Stand off the centerline of the saw while cutting, if possible. This will limit employee exposure should kick back occur.

Section 3.10: Cutting

Use wet-cutting methods wherever feasible since the water can act as a lubricant in a pinch situation and thus reduce the likelihood of reactive forces and the energy of such forces that do occur. The material cut must be secure so that it will not shift during cutting. Insert the wheel into the material only as deep as necessary to make the cut. Reintroduction of the abrasive wheel or blade into a previous cut is prohibited.

Section 3.11: Storage and use of Fuel

- Store flammable materials well away from work site
- Fuel your saw in a well-ventilated area, outdoors only
- Always shut off the engine and allow it to cool before refueling
- Never smoke while refueling
- Verify and only use the proper fuel/fuel mixture for the specific saw.
- Never refuel close to an open flame
- Dust may collect on the powerhead, especially around the carburetor, and may absorb gasoline resulting in danger of fire. Clean dust from the powerhead regularly.
- Relieve fuel tank pressure by loosening fuel cap slowly

- Select bare ground for refueling and move at least 10 feet from fueling area before starting the engine
- Wipe off any spilled fuel before starting your saw and check for leakage.
- Fuel saw before starting a new cut.
- If fuel is spilled onto clothes, immediately remove clothing, rinse the affected area and change into clean clothing.
- Ensure that the fuel storage container is properly labeled

Section 3.12: Protective Equipment

- Clothing must be sturdy and snug-fitting, but allow complete freedom of movement. Avoid loose clothing, jewelry, unconfined long hair or anything that could become caught on any obstacles or moving parts. Avoid wearing hooded sweatshirts or other clothing that has strings or other materials that can become entangled in the saw or abrasive wheel.
- Minimum PPE to be worn when using a saw:
 - safety glasses or goggles meeting ANSI Z-87.1 standards
 - face shield meeting ANSI Z-87.1 standards
 - steel or composite toed boots meeting ANSI Z41 standards
 - hard hat
 - hearing protection
 - gloves
- Additional PPE that should be considered when using a saw:
 - leather chaps to protect the legs from sparks;
 - NIOSH approved dust respirator to limit inhalation of hazardous dusts. Consult with Operational Risk Management on the proper respirator selection and use in accordance with the OSHA Respiratory Protection Standard (29 CFR 1910.134) and company practice.
 - Reflective vest if performing work on or near a roadway.

Refer to the Pipe Saw Matrix in section 3.16 of this Practice for additional detail and requirements.

Note: Ensure that proper ventilation is available when working in spaces with limited air circulation. Gasoline fueled saws produce carbon monoxide and other exhaust contaminants.

Section 3.13: Types of Abrasive Wheels (Cut off saws)

Before use of a gas powered cut-off or ring saw, you must inspect the abrasive wheel by making sure that the correct abrasive wheel is on the machine, and to see if the abrasive wheel needs to be changed (i.e. dull, warped, loose teeth, cracks, chips). Abrasive wheels, diamond-tipped abrasive wheels, and carbide-tipped abrasive wheels are the three basic types available. **American Water does not allow the use of diamond tipped cutting wheels (blades) for any cut-off saw application.** Abrasive wheels must only be used to cut the materials specified by the manufacturer for that particular wheel. The Table below provides general information about the types of cutting wheels and what materials they should be used to cut. Always check the abrasive wheel manufacturer’s specifications to determine the proper use.

Cutting Wheel Type	Abrasive Wheels	Materials
--------------------	-----------------	-----------

Concrete	All-around use, most economical for cutting concrete and masonry. Water-cooling is recommended to increase disk life and reduce dust.	Concrete, stone, masonry, products, cast iron, aluminum, copper, brass, cables, hard rubber, plastic
Metal	Primarily for steel, not suited for masonry products, Water-cooling is not recommended with metal abrasive wheels.	Steel, steel alloys, other hard metals such as iron.
Type	Diamond Disks and Blades	Materials
Diamond Abrasive Wheel	Use of diamond tipped blades in cut off saws is prohibited by American Water	
Dry-Cut Diamond Abrasive wheel	Use of diamond tipped blades in cut off saws is prohibited by American Water	

Warning – Use only abrasive wheels recommended by the Cut Off saw manufacturer/distributor and allowed by American Water for pavement and concrete masonry cutting applications. Unauthorized abrasive wheels may shatter or break. Refer to a manufacturer/distributor abrasive wheel selection guide.

Section 3.14: Abrasive Wheel and Blade Inspection

Always inspect the abrasive wheel or blade prior to use. Conduct a 360-degree inspection looking for cracks, damage or excessive wear. Check with your supervisor for the abrasive wheel or blade “end of service life”. End of service life is defined as the date of purchase and the number of hours in use. This is contained in the manufacturer’s literature. Change blades as specified or more frequently if damage is suspected or observed to avoid blade shatter and possible injury.

Additional considerations are as follows:

- DO NOT exceed the maximum operating speed marked on the abrasive wheel or blade
- DO NOT use an abrasive wheel or blade that has been dropped
- DO NOT cut any material for which the abrasive wheel or blade is not authorized.
- DO NOT grind on the side of the abrasive wheel
- **Never store and re-use an abrasive wheel that has been used with water. Use these abrasive wheels only on the same day.**
- For cut off saws, remove the abrasive wheel from the saw before transporting and store in a flat position not standing on the cutting edge.
- Test each wheel immediately after installation for approximately one minute at maximum speed without cutting, making sure to keep bystanders away.

Section 3.15: Training

- Employees operating Cut Off saws or Ring saws will be trained and classified as authorized users.

- New employees will be trained and classified as authorized users prior to use of pipe cutting equipment.
- Employees will not use any new cutting tools until they have received required training
- After initial training, employees will receive refresher training annually
- Only trained employees who have been designated as authorized users are permitted to use cutting tools
- All manufacturers' recommendations for use of any cutting tool must be followed at all times.

Section 3.16: Alternatives to Gas Powered Cut-off and Ring Saws

There are several alternatives to gas powered cut-off and ring saws. Refer to Appendix C: the "American Water Pipe Saw Matrix/Guidelines".

IV. MARKET-BASED BUSINESS VARIANCES

- This practice is relevant for MBB.

V. WAIVERS

Any deviation, waiver or exception from this practice requires the prior written approval of the Document Author or ELT sponsor of this practice. If the deviation, waiver or exception conflicts with any policy, approval from the ELT Sponsor of that policy is required. The Document Author, or her or his designee, is responsible for tracking all requests for waivers, decisions with respect to those requests, and maintaining documentation related to each waiver request. Each individual receiving a waiver is responsible for retaining documentation of the waiver that was granted.

VI. DEFINITIONS

- Abrasive Wheels (may be referred to as a blade or disc) - The cutting component of the cut off saw consisting of abrasive grains held together by organic or inorganic bonds. Diamond and reinforced abrasive wheels are included and can be identified by the label on both the cutting wheel and the package. **The use of diamond tipped blades is prohibited in any cut-off saw application.** Only abrasive blades will be used with cut-off saws. Use only authorized abrasive wheels with approved RPM rating for the cut-off saw being used. Use only manufacturer recommended and approved abrasive wheels. Never use a cutting wheel with a lower speed rating than that of the power cutter. Use of the wrong abrasive wheel or material for which it was not designed may cause the abrasive wheel to shatter causing serious or fatal injury.
- Blade – The cutting band on a ring saw. These are not solid blades, but rather a band composed of diamond tipped abrasive material that rotates by contact with rollers.
- Cut-Off saw – A class of gas powered hand held saws that can be used for cutting a variety of materials based on the abrasive wheel used. These are also referred to as "quick-saws, chop-saws and may have the brand name of Cutquick® saw.
- Gas Powered Cut-Off and Ring saws – Hand held portable circular saws, used for cutting concrete, reinforced concrete, asphalt and masonry products.

- Kickback – The sudden reaction that causes the power cutter and cutting wheel to be thrown from an object when the upper quadrant of the abrasive wheel, known as the kickback zone, touches an object.
- Kickback zone – The upper quadrant of the abrasive wheel on Cut Off saws and Ring saws (from 1 o'clock to 3 o'clock relative position).
- Ring saw - A class of gas powered hand held saws that can be used for cutting a variety of materials. These saws do not have a solid blade, but rather utilize a circular cutting band that rotates by direct contact with rollers. The cutting bands are diamond tipped abrasive material.
- Lock-in – Pinching of the abrasive wheel caused by work piece shifting.

VII. NON-COMPLIANCE

Any employee who violates or circumvents the practice may be subject to disciplinary action up to and including termination.

VIII. PRACTICE REVIEW

This Practice will be reviewed and revised as necessary, not to exceed 3-year intervals

Next Review By: 4/17/17

Approval Date: 4/17/14

Last Reviewed: 5/28/2013

Appendix A – Cut-off and Ring Saw Safety Checklist – For Use When Pavement Cutting

LEAD PERSON: _____

SAW OPERATOR: _____ Time: _____
(Please Print)

DATE: _____ LOCATION: _____

Follow the manufacturer's safe operating instructions, use two hands, and don the required personal protective equipment including: Hard hat, safety glasses, face shield, hearing protection, work gloves, safety vest, steel or composite toed boots.

Note: Use only abrasive cutting wheels. Diamond tip metal blades must not be used.

Confirm each of the following. If any item cannot be confirmed, DO NOT PROCEED and consult with your supervisor prior to use.

Item	Y	N
1. Cut Off or Ring saws will not be used to cut pipe at any American Water project		
2. Cut off saws or ring saws may only be used for pavement cutting when used in accordance with the requirements of this practice.		
3. Cut off or Ring saws will not be used unless mounted in a cart, exclusively for pavement cutting.		
4. The operator of the saw is trained and authorized for use of the saw by American Water.		
5. The abrasive blade is approved by the manufacturer for the model used and the material to be cut		
6. The abrasive blade has been inspected with no defects found.		
7. The saw guard is in place, secure and covers as much of the top quadrant of the wheel as possible		
8. The abrasive blade is installed so that the arrow on the wheel points in the direction of the rotation of the spindle.		
9. Only the 3-6 o'clock position of the wheel will be used for cutting.		
10. Required PPE (listed above) is worn.		

Each Item must be confirmed by checking the "Y" box prior to beginning work.

Return this form to your supervisor at the end of the shift

Appendix B – American Water Pipe Saw Matrix/Guidelines

Pipe Cutting with Cut Off saws is prohibited

American Water Pipe Cutting Guidelines

Pipe Type						
	Cast iron ⁴	DICL ⁴	Asbestos Cement ¹	PVC Pipe ⁴	Clay Pipe ⁴	Pavement ⁵
4"	AB,C,G	A,C,G	AB,D,E,G	B,D,E	A,D	F ^{2,3,5} ,G,H ^{2,3,5}
6"	AB,C,G	A,C,G	AB,D,E,G	B,D,E	A,D	
8"	AB,C,G	A,C,G	AB,D,E,G	B,D,E	A,D	
10"	AB,C,G	A,C,G	AB,D,E,G	B,D,E	A,D	
12"	AB,C,G	A,C,G	AB,D,E,G	B,D,E		
16"	AB,C,G	A,C,G		B,D,E		
18"	AB,C,G	A,G				
20">	AB,C,G	A,G				

Required PPE								
Pipe Cutting Options		Face Shield	Safety Glasses	Ear Plugs	Gloves	Safety Vest	Safety Shoes	Hard Hat
A	Manual Hinged 4-Wheel Cutter	N	Y	N	Y	Y	Y	Y
B	Hydraulic "Snap" Cutter	N	Y	N	Y	Y	Y	Y
C	Wachs Guillotine Saw	N	Y	Y	Y	Y	Y	Y
D	Hand Saw	N	Y	N	Y	Y	Y	Y
E	Reciprocating Saw	Y	Y	N	Y	Y	Y	Y
F	Stihl 420 or equivalent Cut saw (4.5 HP max with 12" or 14" abrasive wheel) w/ fixed guard	Y	Y	Y	Y	Y	Y	Y
G	"Chain" Saw specifically approved for pipe cutting - hydraulic, pneumatic or gas powered	Y	Y	Y	Y	Y	Y	Y
H	Ring Saw	Y	Y	Y	Y	Y	Y	Y

FOOTNOTE ¹: Asbestos Containing Materials must be cut using wet methods

FOOTNOTE ²: Diamond blades are prohibited for use in any Cut-off saw application at American Water

FOOTNOTE ³: A Cut Off Saw Safety checklist must be completed by the operator of the saw prior to each use.

FOOTNOTE ⁴: All pipe inside an excavation is required to be supported before making any cuts to prevent pinching of the cutting tool

FOOTNOTE ⁵: Cut off Saws and Ring Saws must be mounted in a cart for pavement cutting

Use of Cut Off or Ring Saws to Cut Pipe is prohibited on American Water projects. All employees are to follow all OSHA and Manufacturers' Guidelines when operating pipe cutting tools.

Cutters	Unit Weight	Pipe Size	Pipe Material	Pro's	Con's
PowerGrit Saw (Chain saw), Hydraulic	27.3 lbs	Varies with bar length	Cast Iron, DICT, PVC, HDPE	Can cut from the bottom up, 35 to 50 cuts per chain	hydraulic power water supply c in winter mont
PowerGrit Saw (Chain saw), Pneumatic	27.3 lbs	Varies with bar length	Cast Iron, DICT, PVC, HDPE	Can cut from the bottom up, 35 to 50 cuts per chain	pneumatic po easily bogged water supply c in winter mont
PowerGrit Saw (Chain saw), Gas	27.3 lbs	Varies with bar length	Cast Iron, DICT, PVC, HDPE	Can cut from the bottom up, 35 to 50 cuts per chain	exhaust fumes
EZ Saw, Pneumatic or electric	11 lbs	1 in to 12 in	SS, DICT & Cast Iron		
Guillotine Saw, Diamond wire	75 lbs.	4 in to 16 in	cold steel, cast iron & DICT	made quick cuts, only requires 2.5 inches of clearance, 30+ cuts per blade	16 in max cut. blade. NOTE diameter pipe are available.
Hydraulic Pipe Cutters	85 - 269 lbs	2 l to 20 in	Cart Iron, Tile, & Concrete	minimal clearance needed to make cuts, no sparks, noise or fumes; cuts remotely	very heavy, no clean cut. Not with ductile
Hinge Cutters	21 - 68 lbs	2 in to 12 in	Cast iron	works well in slight spaces, makes clean cuts, reasonable cost	takes extra ph effort to use, li size it will cut
Rotary Cutter	41 - 295 lbs	18 in to 36 in	SS, DICT & Cast Iron	works well in slight spaces, makes clean cuts, reasonable cost	takes extra ph effort to use, li size it will cut
Snap Cutters, Ratcheting	17 - 24 lbs	2 in to 15 in	Cast Iron	no exhaust fumes	
Snap Cutters, single stroke	26 - 33 lbs	2 in to 15 in	Cast Iron	No moving parts	Heavy, cumber inch max cut
Universal Pipe Cutter, pneumatic	138 Lbs. Total NOTE: single heaviest component: 28 Lbs.	6 in to 48 in	Cast Iron, ductile, clay & concrete	easily set-up, no exhaust fumes	needs 12 cle needs water s air compressor & 90 psi)

Appendix C – Summary of Policies Related to Cut Off and Ring saw Operations Safety Practice

Practice	Related Policy
Cut Off and Ring Saw Operations Safety Practice	Health and Safety Policy

**Monterey Peninsula Water Supply Project
Request for Proposals for the Construction of Fitch Park ASR Wells 5 and 6**

ATTACHMENT C

BID DOCUMENTS

AND

TECHNICAL SPECIFICATIONS

Cover Page

Table of Contents, Page i

Bid, Pages BF-1 – BF-6

Well Completion Report, 2 Pages

Electronic – Gamma Ray Log, 3 Pages

January, 2012, Project No. 06-0031, – Well Drawing, Fitch Park Well No. 1, 1 Page

Figure 1, Project Location Map, 1 Page

Figure 2, Site Map, 1 Page

Figure 3, Preliminary Well Design Schematic, 1 Page

Figure 4, External Sounding Tube Details, 1 Page

Figure 5, Wellhead and Foundation Details, 1 Page

Figure 6, Temporary Discharge Piping and Disposal Location Map, 1 Page

Bidding Documents

Monterey District

Fitch Park ASR-5 and ASR-6 Wells

June 2018



**CALIFORNIA
AMERICAN WATER**

TABLE OF CONTENTS (TOC)

BIDDING DOCUMENTS

Bid Form

BF-1 to BF-6

TECHNICAL SPECIFICATIONS

- Section 100 - Technical Provisions 9 Pages
- Section 200 - Construction Materials and Methods 39 Pages
- Well Completion Report 6 Pages
- Project Site Location Maps 2 Pages
- Figure 3 Preliminary Well Design Schematic 1 Page
- Figure 4 External Sounding Tube Details 1 Page
- Figure 5 Wellhead and Foundation Details 1 Page
- Figure 6 Temporary Discharge Piping and Disposal Location Map 1 Page

BID

PROJECT IDENTIFICATION:

Monterey District

Fitch Park ASR-5 and ASR-6 Wells

THIS BID IS SUBMITTED TO:

California-American Water
Attn: Jay Drewry
655 W. Broadway, Suite 1410
San Diego, CA 92101
Email: Jay.Drewry@amwater.com

1. The undersigned Bidder proposes and agrees, if this Bid is accepted, to enter into an Agreement with OWNER in the form included in the Contract Documents to perform and furnish all Work as specified or indicated in the Contract Documents for the Contract Price and within the Contract Times indicated in this Bid and in accordance with the other terms and conditions of the Contract Documents.

2. Bidder accepts all of the terms and conditions of the Invitation to Bid and Instructions to Bidders, including without limitation those dealing with the disposition of Bid security. This Bid will remain subject to acceptance as stated in paragraph 15 of the Instructions To Bidders. Bidder will sign and submit the Agreement with the Bonds and other documents required by the Bidding Requirements within fifteen days after the date of OWNER's Notice of Award.

3. In submitting this Bid, Bidder represents, as more fully set forth in the Agreement:

- (a) Bidder has examined copies of all the Bidding Documents and of the following Addenda (receipt of all which is hereby acknowledged):

Date	Number
_____	_____
_____	_____
_____	_____

- (b) Bidder has familiarized itself with the nature and extent of the Contract Documents, Work, site, locality, and all local conditions and Laws and Regulations that in any manner may affect cost, progress, performance or furnishing of the Work.
- (c) Bidder has studied carefully all reports and drawings of subsurface conditions and drawings of physical conditions which are identified in the Supplementary Conditions as provided in Paragraph 4.2 of the General Conditions, and accepts the determination set forth in Paragraph GC-4.2.2 of the General Conditions, as may be amended by the Supplemental Conditions, of the extent the technical data contained in such reports and drawings upon which Bidder is entitled to rely.
- (d) Bidder has obtained and carefully studied (or assumes responsibility for obtaining and carefully studying) all such examinations, investigations, explorations, tests and studies (in

addition to or to supplement those referred to in (c) above) which pertain to the subsurface or physical conditions at the site or otherwise which may affect the cost, progress, performance or furnishing of the Work as Bidder considers necessary for the performance or furnishing of the Work at the Contract Price, within the Contract Times and in accordance with the other terms and conditions of the Contract Documents, including specifically the provisions of Paragraph 4.2 of the General Conditions; and no additional examinations, investigations, explorations, tests, reports or similar information or data are or will be required by Bidder for such purposes.

- (e) Bidder has reviewed and checked all information and data shown or indicated on the Contract Documents with respect to existing Underground Facilities at or contiguous to the site and assumes responsibility for the accurate location of said Underground Facilities. No additional examinations, investigations, explorations, tests, reports or similar information or data in respect of said Underground Facilities are or will be required by Bidder in order to perform and furnish the Work at the Contract Price, within the Contract Times and in accordance with the other terms and conditions of the Contract Documents, including specifically the provisions of Paragraph 4.3 of the General Conditions.
- (f) Bidder has correlated the results of all such observations, examinations, investigations, explorations, tests, reports and studies with the terms and conditions of the Contract Documents.
- (g) Bidder has given ENGINEER written notice of all conflicts, errors or discrepancies that it has discovered in the Contract Documents and the written resolution thereof by ENGINEER is acceptable to Bidder.
- (h) This Bid is genuine and not made in the interest of or on behalf of any undisclosed person, firm or corporation and is not submitted in conformity with any agreement or rules of any group, association, organization or corporation; Bidder has not directly or indirectly induced or solicited any other Bidder to submit a false or sham Bid; Bidder has not solicited or induced any person, firm or corporation to refrain from bidding; and Bidder has not sought by collusion to obtain for itself any advantage over any other Bidder or over OWNER.

4. Bidder will complete the Work for the price(s) shown on the appropriate table below.

Item	Title	Unit	Estimated Quantity (per well)	Unit Price	Subtotal (per well)	Total (both wells)
1	Mobilization	Lump Sum	Lump Sum	\$	\$	\$
2	Noise Control / Sound Barrier	Linear Feet	500	\$	\$	\$
3	36-Inch Diameter Carbon Steel Conductor Casing	Linear Feet	55	\$	\$	\$
4	Pilot Bore Drilling	Linear Feet	1065	\$	\$	\$
5	Geophysical Logging	Lump Sum	Lump Sum	\$	\$	\$

Item	Title	Unit	Estimated Quantity (per well)	Unit Price	Subtotal (per well)	Total (both wells)
6	Pilot Bore Reaming	Linear Feet	1065	\$	\$	\$
7	Caliper Survey	Lump Sum	Lump Sum	\$	\$	\$
8.1	22-inch Diameter Stainless Steel Blank Casing	Linear Feet	760	\$	\$	\$
8.2	20-inch Diameter Stainless Steel Wire Wrapped Screen	Linear Feet	300	\$	\$	\$
8.3	20-inch Diameter Stainless Steel Blank Casing	Linear Feet	20	\$	\$	\$
8.4	20-inch Diameter Stainless Steel Cellar with Bullnose	Lump Sum	20	\$	\$	\$
8.5	3-inch Diameter Stainless Steel Gravel Tremie Pipe	Linear Feet	750	\$	\$	\$
8.6	3-inch Diameter Stainless Steel Sounding Pipe	Linear Feet	760	\$	\$	\$
8.7	3-inch Diameter Stainless Steel Casing Vent Pipe	Lump Sum	Lump Sum	\$	\$	\$
9	Gravel Pack	Linear Feet	390	\$	\$	\$
10	Cement Grout	Linear Feet	730	\$	\$	\$
11.1	Mechanical Development	Hours	85	\$	\$	\$
11.2	Pumping Development	Hours	100	\$	\$	\$
11.3	Additional Mechanical Development	Hours	XX Hours	\$	XXXX	XXXX
11.4	Additional Pumping Development	Hours	XX Hours	\$	XXXX	XXXX
12	Production Testing	Hours	16	\$	\$	\$
13	Disinfection of Well	Lump Sum	Lump Sum	\$	\$	\$
14	Wellhead Completion and Installation of Pump/Motor and FCV Assembly	Lump Sum	Lump Sum	\$	\$	\$
14.A	Well Pump/Motor and FCV Assembly	Lump Sum	Lump Sum	\$300,000	\$300,000	\$600,000
14.B	Percent Markup Over Invoiced Cost for Well Pump/Motor and FCV Assembly	Percent	Percent	%	%	%
14.C	Markup Amount (amount entered in 15.A times percent entered in 15.B)	Lump Sum	Lump Sum	\$	\$	\$
15	Downhole Velocity Surveys	Lump Sum	Lump Sum	\$	\$	\$

Item	Title	Unit	Estimated Quantity (per well)	Unit Price	Subtotal (per well)	Total (both wells)
16	Acceptance Video Surveys	Lump Sum	Lump Sum	\$	\$	\$
17	Plumbness and Alignment	Lump Sum	Lump Sum	\$	\$	\$
18	Standby Time	Hours	XX Hours	\$	XXXX	XXXX
19	Site Cleanup	Lump Sum	Lump Sum	\$	\$	\$
20	Fluid and Cuttings Containment and Disposal	Lump Sum	Lump Sum	\$	\$	\$
21	Temporary Discharge Pipeline	Lump Sum	Lump Sum	\$	XXXX	\$
Total Amount Bid:					\$	\$

Where materials are furnished by the OWNER, the prices provided herein are for installation only. Otherwise the prices include furnishing and installation of materials.

All specific cash allowances are included in the price(s) set forth above.

Contained in the lump sum bid is the sum of _____ dollars, (\$ _____) associated with cost of demolition of existing facilities and/or removal of existing material and/or equipment as required to complete the Work in accordance with the Contract Documents. This is the net cost to Bidder for such work taking into consideration estimated disposal costs or salvage values accruing to Bidder. This information is necessary for OWNER's financial accounting of project costs and will not be used in the selection of the successful Bidder.

Supplemental Unit Prices

When additional work is authorized, or work is deleted, by the OWNER, the following prices, when applicable, shall be used to determine the contract price adjustment.

SUPPLEMENTAL UNIT PRICES

5. Bidder will provide alternative equipment and/or materials (if any) as listed below in lieu of the specified equipment and/or materials.

OWNER may select items of any manufacturer or supplier listed in the following tabulation. Bidder will furnish and install such items selected for a Contract Price equal to the lump sum Contract Price, adjusted by the amount of deduction for the substituted item(s).

In the following tabulation, the name of the manufacturer or supplier entered on line (a) is the name of the manufacturer or supplier named in the Specifications for that item and the cost for providing that specified item is included in the lump sum Contract Price. If the name of the manufacturer or supplier is not shown on line (a), it is understood that the lump sum Contract Price includes the cost for providing the item furnished by

the manufacturer or supplier first named in that portion of the Specification pertaining to the equipment and/or materials being substituted.

Names of alternative manufacturers and suppliers are shown on lines (b) and (c) with the respective prices to be deducted from the lump sum Contract Price should the OWNER elect to accept the alternative item.

ALTERNATIVE EQUIPMENT AND/OR MATERIALS

Spec. Section	Item and Manufacturer of Supplier	Deduct from Base Bid
_____	(a) _____	
	(b) _____	_____
	(c) _____	_____
_____	(a) _____	
	(b) _____	_____
	(c) _____	_____
_____	(a) _____	
	(b) _____	_____
	(c) _____	_____

6. Bidder agrees that the Work will be substantially complete within _____ calendar days after the date when the Contract Times commences to run as provided in Paragraph 2.3 of the General Conditions, and completed and ready for final payment within _____ calendar days after the date when the Contract Times commences to run.

Bidder accepts the provisions of the Agreement as to liquidated damages in the event of failure to complete the Work on time.

7. The following documents are attached to and made a condition of this Bid:
- (a) Evidence of Bidder's qualification to do business in the State where the project is located.
 - (b) Bidder's contractor's license number if required to work in the State where the project is to be constructed.
 - (c) Information describing the proposed alternative equipment and/or materials.
 - (d) Supplier Diversity Questionnaire

8. The terms used in this Bid which are defined in the General Conditions of the Contract Documents have the meanings assigned to them in the General Conditions.

SUBMITTED on _____, 20____.

If Bidder is:

An Individual

By _____ (SEAL)

(Individual's Name)

doing business as _____

Business address: _____

Phone No.: _____

A Partnership

By _____ (SEAL)

(Firm Name)

(general partner)

Business address: _____

Phone No.: _____

A Corporation

By _____

(Corporation name)

(state of incorporation)

By _____

(name of person authorized to sign)

(Title)

(Corporate Seal)

Attest _____

(Secretary)

Business address: _____

Phone No.: _____

A Joint Venture

By _____

(Name)

(Address)

By _____

(Name)

(Address)

(Each joint venture must sign. The manner of signing for each individual, partnership and corporation that is a party to the joint venture should be in the manner indicated above).

TRIPPLICATE
Owner's Copy

STATE OF CALIFORNIA
WELL COMPLETION REPORT
Refer to Instruction Pamphlet

DWR USE ONLY -- DO NOT FILL IN

STATE WELL NO./STATION NO.

LATITUDE LONGITUDE

APN/TRS/OTHER

Page 1 of 2

Owner's Well No. FITCH PARK

No. **E0143328**

Date Work Began 11/18/2011, Ended 11/30/2011

Local Permit Agency ENVIRO HEALTH, MONTEREY, CTY

Permit No. 09-11644 Permit Date 10/20/2011

GEOLOGIC LOG

ORIENTATION (✓)		DRILLING METHOD	FLUID WATER
<input checked="" type="checkbox"/> VERTICAL <input type="checkbox"/> HORIZONTAL <input type="checkbox"/> ANGLE (SPECIFY)		<u>ROTARY</u>	<u>FLUID WATER</u>
DEPTH FROM SURFACE		DESCRIPTION	
Ft.	to Ft.	Describe material, grain, size, color, etc.	
0	20	MEDIUM/FINE SANDS WITH SOME COARSE	
20	190	MEDIUM/FINE SANDS	
190	210	MEDIUM/FINE SANDS, RED SANDY CLAY	
210	250	MEDIUM/FINE SANDS	
250	270	MEDIUM/FINE SANDS WITH SOME COARSE	
270	290	MEDIUM/FINE/COARSE SANDS	
290	310	DARK SAND, SMALL GRAVEL	
310	330	SANDY CLAY WITH SOME SMALL GRAVEL	
330	370	DARK SILTY CLAY, TURNING LT. BROWN	
370	390	BROWN SANDY CLAY	
390	410	BROWN & WHITE SANDY CLAY	
410	430	SILTY CLAY, HARD @420'	
430	450	SILTY CLAY, HARD SHALE 440'-445'	
450	490	BROWN SANDY CLAY WITH SOME WHITE CLAY	
490	510	BROWN CLAY TURNING GREEN/BLACK	
510	530	GREEN/BLACK SANDY CLAY	
530	550	GREEN/BLACK SILTY CLAY WITH SOME BLACK SAND	
550	570	BLUE/GREEN CLAY	
570	610	SANDY GREEN CLAY, MEDIUM/FINE/COARSE SANDS	
610	630	WHITE CLAY, MEDIUM/FINE/COARSE SANDS, SHALE, BROWN CLAY	
630	670	WHITE SANDY CLAY, MEDIUM/FINE SANDS	
670	690	GREY CLAY, MEDIUM/FINE/COARSE SANDS @680'	
690	710	SANDY CLAY WITH MEDIUM/FINE/COARSE SANDS	
710	730	WHITE CLAY, HARD MUDSTONE 715'-725' WITH WHITE CLAY	

TOTAL DEPTH OF BORING 1250 (Feet)
TOTAL DEPTH OF COMPLETED WELL 1100 (Feet)

WELL OWNER

Name CALIFORNIA AMERICAN WATER
Mailing Address 511 FORREST LODGE ROAD
PACIFIC GROVE CA 93950
CITY STATE ZIP

WELL LOCATION

Address EAST SIDE JIM MOORE, LOT 2
City SEASIDE CA
County MONTEREY
APN Book 031 Page 151 Parcel 057
Township Range Section
Latitude

LOCATION SKETCH NORTH SOUTH

ACTIVITY (✓)
 NEW WELL
MODIFICATION/REPAIR
 Deepen
 Other (Specify)

DESTROY (Describe Procedures and Materials Under "GEOLOGIC LOG")

PLANNED USES (✓)
WATER SUPPLY
 Domestic Public
 Irrigation Industrial

MONITORING
TEST WELL
CATHODIC PROTECTION
HEAT EXCHANGE
DIRECT PUSH
INJECTION
VAPOR EXTRACTION
SPARGING
REMEDICATION
OTHER (SPECIFY)

WEST EAST

Illustrate or Describe Distance of Well from Roads, Buildings, Fences, Rivers, etc. and attach a map. Use additional paper if necessary. PLEASE BE ACCURATE & COMPLETE.

WATER LEVEL & YIELD OF COMPLETED WELL

DEPTH TO FIRST WATER _____ (Ft.) BELOW SURFACE
DEPTH OF STATIC WATER LEVEL _____ (Ft.) & DATE MEASURED
ESTIMATED YIELD * _____ (GPM) & TEST TYPE AIR LIFT
TEST LENGTH 4 (Hrs.) TOTAL DRAWDOWN _____ (Ft.)
May not be representative of a well's long-term yield.

DEPTH FROM SURFACE	BORE-HOLE DIA. (Inches)	CASING (S)								
		TYPE (✓)				MATERIAL / GRADE	INTERNAL DIAMETER (Inches)	GAUGE OR WALL THICKNESS	SLOT SIZE IF ANY (Inches)	
Ft.	to Ft.	BLANK	SCREEN	CON-DUCTOR	FILL PIPE					
0	760	16"	✓				PVC	5"	SCH 80	
760	880	16"		✓			PVC	5"	SCH 80	.030
880	900	16"	✓				PVC	5"	SCH 80	
900	1080	16"		✓			PVC	5"	SCH 80	.030
1080	1100	16"	✓				PVC	5"	SCH 80	

DEPTH FROM SURFACE	ANNULAR MATERIAL				
	TYPE				
Ft.	to Ft.	CE-MENT (✓)	BEN-TONITE (✓)	FILL (✓)	FILTER PACK (TYPE/SIZE)
0	727	✓			
727	730		✓		
730	1100			✓	GRAVEL #8

ATTACHMENTS (✓)

- Geologic Log
- Well Construction Diagram
- Geophysical Log(s)
- Soil/Water Chemical Analysis
- Other _____

ATTACH ADDITIONAL INFORMATION, IF IT EXISTS.

CERTIFICATION STATEMENT

I, the undersigned, certify that this report is complete and accurate to the best of my knowledge and belief.

NAME BRADLEY & SONS
(PERSON, FIRM, OR CORPORATION) (TYPED OR PRINTED)
ADDRESS 3625 S. HIGHLAND DEL REY CA 93616
CITY STATE ZIP
Signed Donna Bodice DATE SIGNED 01/05/12 414178
WELL DRILLER/AUTHORIZED REPRESENTATIVE DATE SIGNED C-57 LICENSE NUMBER

STATE OF CALIFORNIA
WELL COMPLETION REPORT
Refer to Instruction Pamphlet

Owner's Well No. FITCH PARK

No. **EO143328**

Date Work Began 11/18/2011, Ended 11/30/2011

Local Permit Agency ENVIRO HEALTH, MONTEREY, CTY

Permit No. 09-11644

Permit Date 10/20/2011

DWR USE ONLY -- DO NOT FILL IN											
STATE WELL NO./STATION NO.											
LATITUDE						LONGITUDE					
APN/TRS/OTHER											

GEOLOGIC LOG

ORIENTATION (✓)		DRILLING METHOD	FLUID WATER	DESCRIPTION
<input checked="" type="checkbox"/> VERTICAL <input type="checkbox"/> HORIZONTAL <input type="checkbox"/> ANGLE _____ (SPECIFY)		<u>ROTARY</u>	<u>FLUID WATER</u>	<i>Describe material, grain, size, color, etc.</i>
DEPTH FROM SURFACE	Ft. to Ft.			
730	750	WHITE SANDY CLAY		
750	770	WHITE CLAY WITH MEDIUM/FINE/COARSE SANDS		
770	790	WHITE CLAY, MEDIUM/FINE/COARSE SANDS, SOME MUDSTONE		
790	810	WHITE CLAY, HARD 795'-805'		
810	830	HARD SHALE @810' TO 825', WHITE CLAY, FINE SANDS		
830	850	FINE SANDS, CEMENTED		
850	970	MEDIUM/FINE SANDS WITH SOME COARSE		
970	990	MEDIUM/FINE/COARSE SANDS		
990	1010	MEDIUM/FINE SANDS WITH SOME CLAY		
1010	1030	MEDIUM/FINE SANDS, SOME COARSE		
1030	1050	MEDIUM/FINE SANDS		
1050	1070	FINE SANDS		
1070	1090	FINE SANDS, SOME CLAY		
1090	1110	FINE SANDS, GREEN CLAY		
1110	1130	FINE SAND WITH GREEN CLAY		
1130	1250	GREEN CLAY		

WELL OWNER

Name CALIFORNIA AMERICAN WATER
Mailing Address 511 FORREST LODGE ROAD
PACIFIC GROVE CA 93950
CITY STATE ZIP

WELL LOCATION

Address EAST SIDE JIM MOORE, LOT 2
City SEASIDE CA
County MONTEREY
APN Book 031 Page 151 Parcel 057
Township _____ Range _____ Section _____
Latitude _____

LOCATION SKETCH

NORTH

WEST

EAST

SOUTH

Illustrate or Describe Distance of Well from Roads, Buildings, Fences, Rivers, etc. and attach a map. Use additional paper if necessary. PLEASE BE ACCURATE & COMPLETE.

ACTIVITY (✓)

NEW WELL

MODIFICATION/REPAIR
 Deepen
 Other (Specify) _____

DESTROY (Describe Procedures and Materials Under "GEOLOGIC LOG") _____

PLANNED USES (✓)

WATER SUPPLY
 Domestic Public
 Irrigation Industrial

MONITORING _____
 TEST WELL _____
 CATHODIC PROTECTION _____
 HEAT EXCHANGE _____
 DIRECT PUSH _____
 INJECTION _____
 VAPOR EXTRACTION _____
 SPARGING _____
 REMEDIATION _____
 OTHER (SPECIFY) _____

WATER LEVEL & YIELD OF COMPLETED WELL

DEPTH TO FIRST WATER _____ (Ft.) BELOW SURFACE
 DEPTH OF STATIC WATER LEVEL _____ (Ft.) & DATE MEASURED _____
 ESTIMATED YIELD * _____ (GPM) & TEST TYPE AIR LIFT
 TEST LENGTH 4 (Hrs.) TOTAL DRAWDOWN _____ (Ft.)
May not be representative of a well's long-term yield.

DEPTH FROM SURFACE	BORE-HOLE DIA. (Inches)	CASING (S)								
		TYPE (✓)				MATERIAL / GRADE	INTERNAL DIAMETER (Inches)	GAUGE OR WALL THICKNESS	SLOT SIZE IF ANY (Inches)	
Ft. to Ft.	BLANK	SCREEN	CONDUCTOR	FILL PIPE						
0	760	16"	✓				PVC	5"	SCH 80	
760	880	16"		✓			PVC	5"	SCH 80	.030
880	900	16"	✓				PVC	5"	SCH 80	
900	1080	16"		✓			PVC	5"	SCH 80	.030
1080	1100	16"	✓				PVC	5"	SCH 80	

DEPTH FROM SURFACE	ANNULAR MATERIAL TYPE				
		CE-MENT (✓)	BEN-TONITE (✓)	FILL (✓)	FILTER PACK (TYPE/SIZE)
Ft. to Ft.					
0	727	✓			
727	730		✓		
730	1100			✓	GRAVEL #8

ATTACHMENTS (✓)

- Geologic Log
- Well Construction Diagram
- Geophysical Log(s)
- Soil/Water Chemical Analysis
- Other _____

ATTACH ADDITIONAL INFORMATION, IF IT EXISTS.

CERTIFICATION STATEMENT

I, the undersigned, certify that this report is complete and accurate to the best of my knowledge and belief.

NAME BRADLEY & SONS
 (PERSON, FIRM, OR CORPORATION) (TYPED OR PRINTED)
3625 S. HIGHLAND DEL REY CA 93616
 ADDRESS CITY STATE ZIP
 Signed Donna Bodice WELL DRILLER/AUTHORIZED REPRESENTATIVE DATE SIGNED 01/05/12 414178 C-57 LICENSE NUMBER



5201 Woodmere Drive, Bakersfield, CA 93313-- www.welenco.com--(800) 445-9914
California Contractor's License No. 722373

ELECTRIC - GAMMA RAY LOG

FILING NO.	COMPANY <u>Bradley & Sons Drilling</u>		
	WELL <u>Cal Am Fitch Park Monitor Well</u>		
	FIELD <u>Ft. Ord</u>		
	STATE <u>California</u>	COUNTY <u>Monterey</u>	
	LOCATION: <u>General Jim Moore & Bayonet</u>		OTHER SERVICES: <u>None</u>
JOB NO. 15875	SEC: <u>12</u> TWP: <u>15S</u> RGE: <u>1E</u> LAT.: <u>36° 38' .6"</u> LONG.: <u>121° 48' 39.7"</u> MERIDIAN.: <u>Mt. Diablo</u>		

Permanent Datum: Ground Level, Elev. 325 Ft. Elev.: K.B. _____ Ft.
 Log Measured From: Ground Level, 0 Ft. Above Perm. Datum D.F. _____ Ft.
 Drilling Measured From: Ground Level G.L. 325 Ft.

Run	<u>One</u>						
Date	<u>Nov. 04, 2011</u>						
Depth-Driller	<u>1250</u>	Ft		Ft		Ft	Ft
Depth-Logger	<u>1248</u>	Ft		Ft		Ft	Ft
Top Logged Interval	<u>40</u>	Ft		Ft		Ft	Ft
Btm. Logged Interval	<u>1248</u>	Ft		Ft		Ft	Ft
Casing-Driller	<u>16</u>	In @ <u>50</u>	Ft	In @	Ft	In @	Ft
Casing-Logger	<u>16</u>	In @ <u>50</u>	Ft	In @	Ft	In @	Ft
Bit Size	<u>8.75</u>	In		In		In	In
Time On Bottom	<u>14:45</u>						
Type Fluid In Hole	<u>Bentonite</u>						
Density	Viscosity	<u>n/a</u>	<u>n/a</u>				
pH	Fluid Loss	<u>n/a</u>	<u>n/a</u>	ml		ml	ml
Source of Sample	<u>Circ</u>						
Rm @ Measured Temp.	<u>8.8</u>	@ <u>59</u>	°F	@	°F	@	°F
Rmf @ Measured Temp.	<u>7</u>	@ <u>75</u>	°F	@	°F	@	°F
Rmc @ Measured Temp.	<u>n/a</u>	@	°F	@	°F	@	°F
Source Rmf	Rmc	<u>Meas</u>					
Rm @ BHT	<u>n/a</u>	@	°F	@	°F	@	°F
Time Since Circulation	<u>2.5 hr</u>	Hr		Hr		Hr	Hr
Max. Rec. Temp.	<u>n/a</u>		°F		°F		°F
Van No.	Location	<u>LV-2</u>	<u>Sac</u>				
Recorded By	<u>M. Sharpless</u>						
Witnessed By	<u>M. Burke</u>	<u>J. Rodrick</u>					

ELECTRIC - GAMMA RAY LOG

DEPTHS

Single Page

0 64 Inch Normal (ohmmeter²/m) x10 1000

0 64 Inch Normal (ohmmeter²/m) 100

0 16 Inch Normal (ohmmeter²/m) x10 1000

< - S.P. (40 mV/div) + >

< 1 Min Marks

0 16 Inch Normal (ohmmeter²/m) 100

0 Single Point (ohms)

100

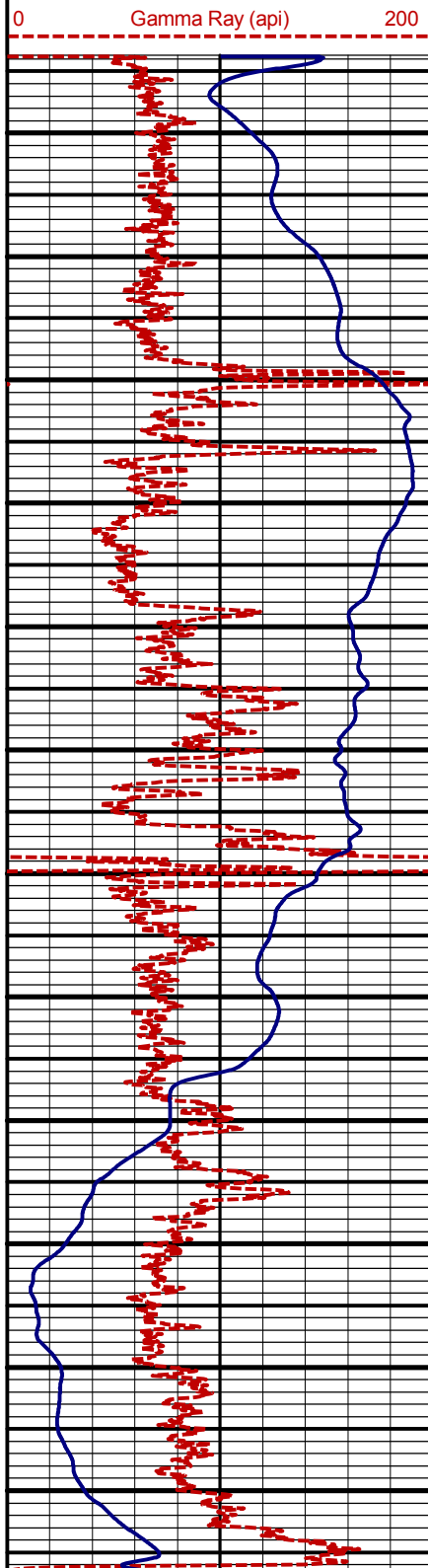

37
50
100
150
200
250
300
350
400
450
500
550
600
650
700
750
800
850
900
950
1000
1050
1100
1150
1200
1250

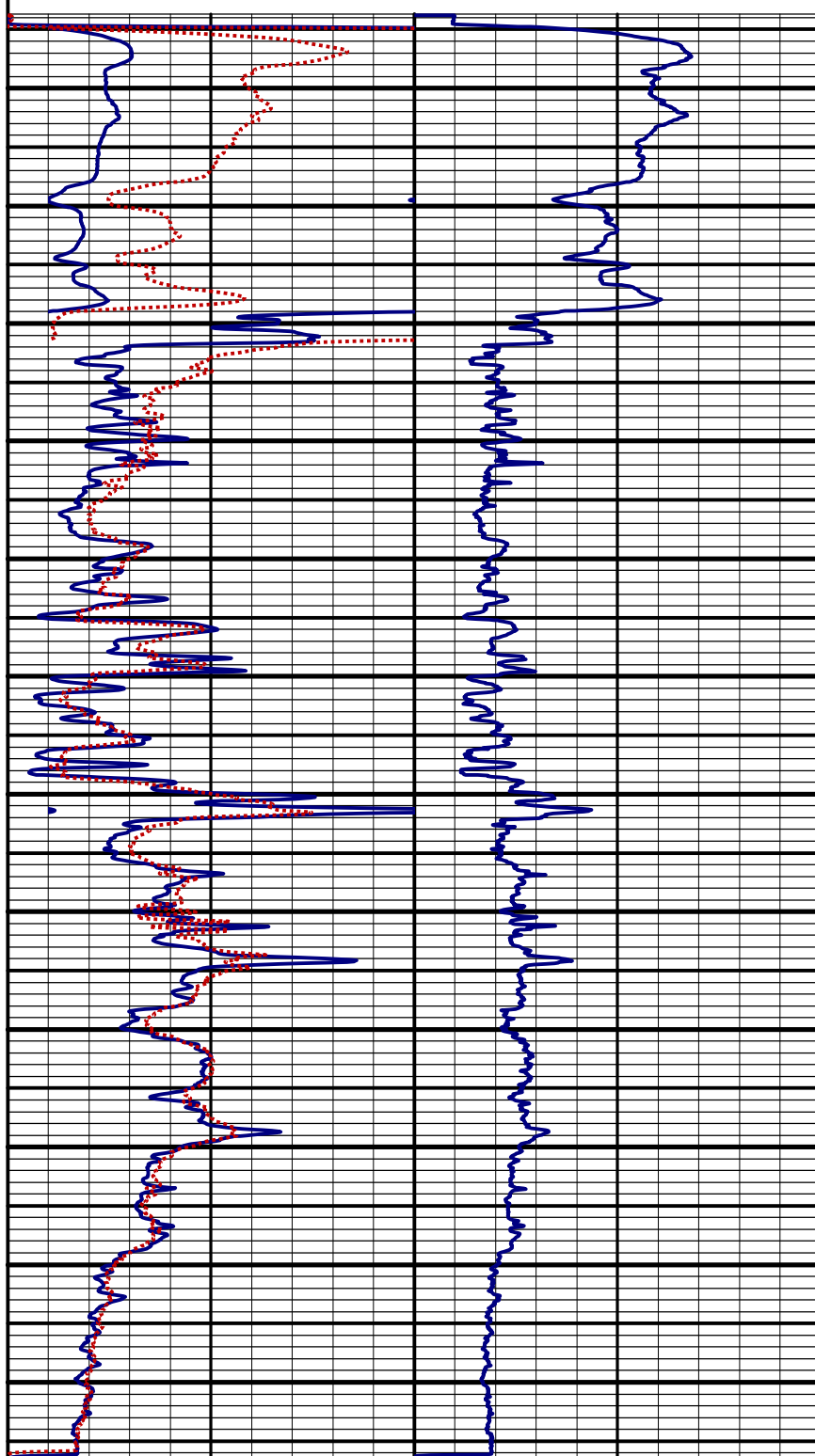

Fitch Park Monitoring Well Geology, Geophysics, and Completion Schedule

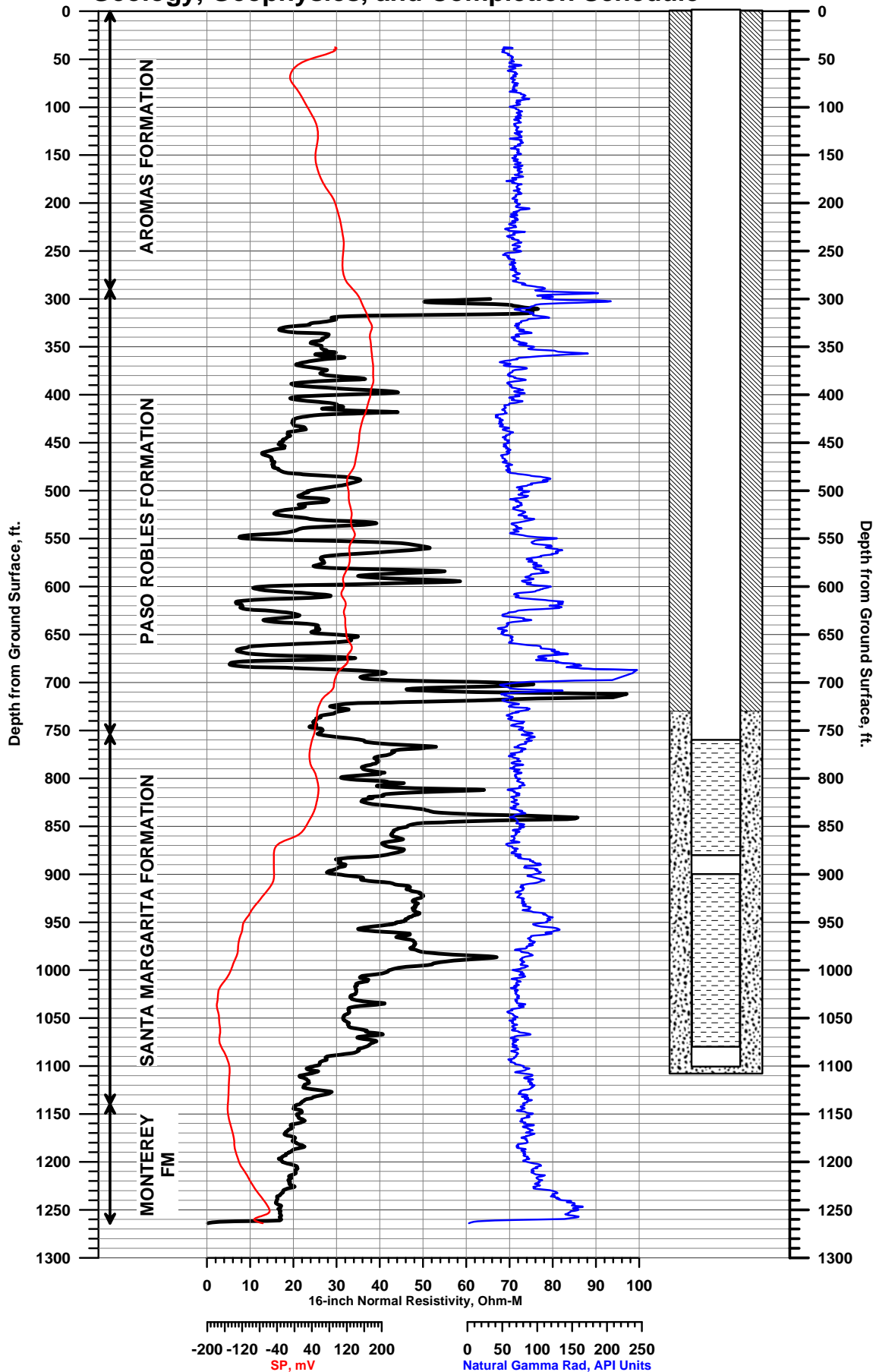

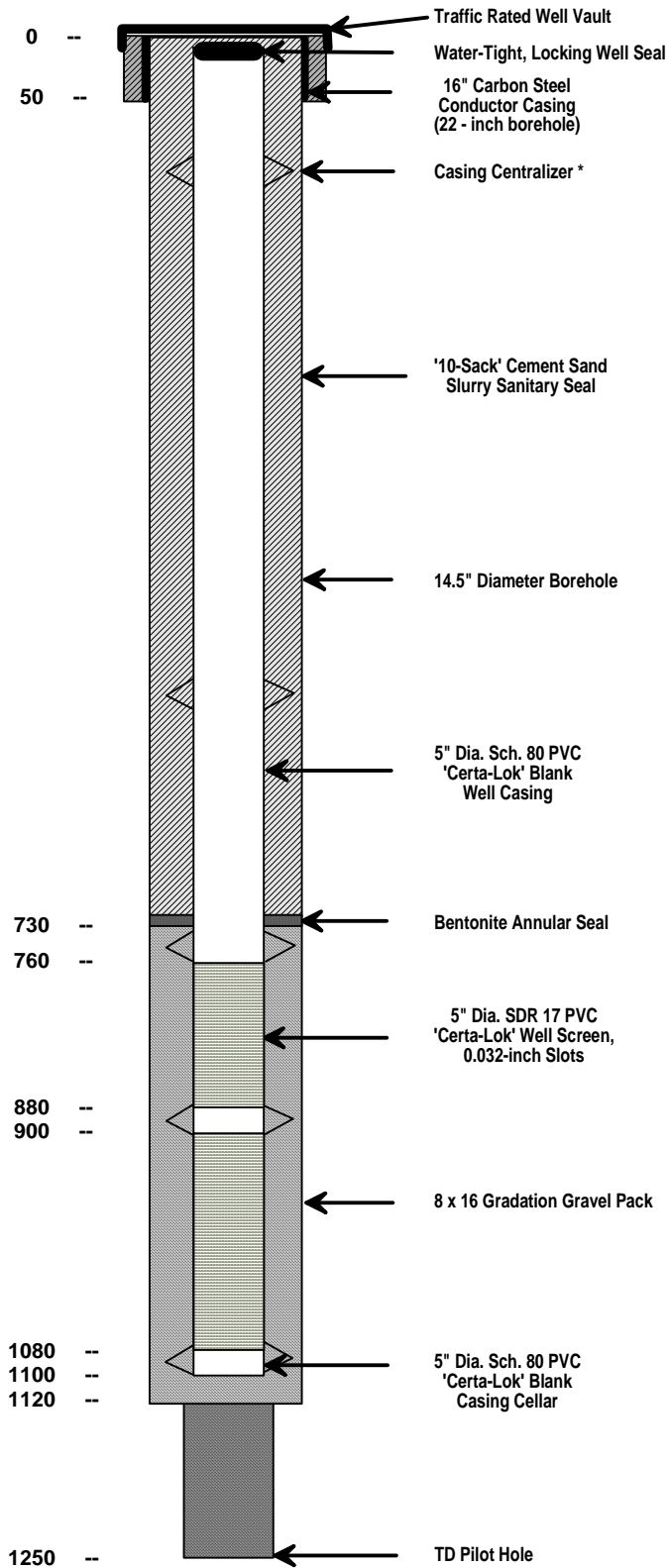

* Casing centralizers placed above and below screens, 50 ft. within screens, and 80 ft. within blank.

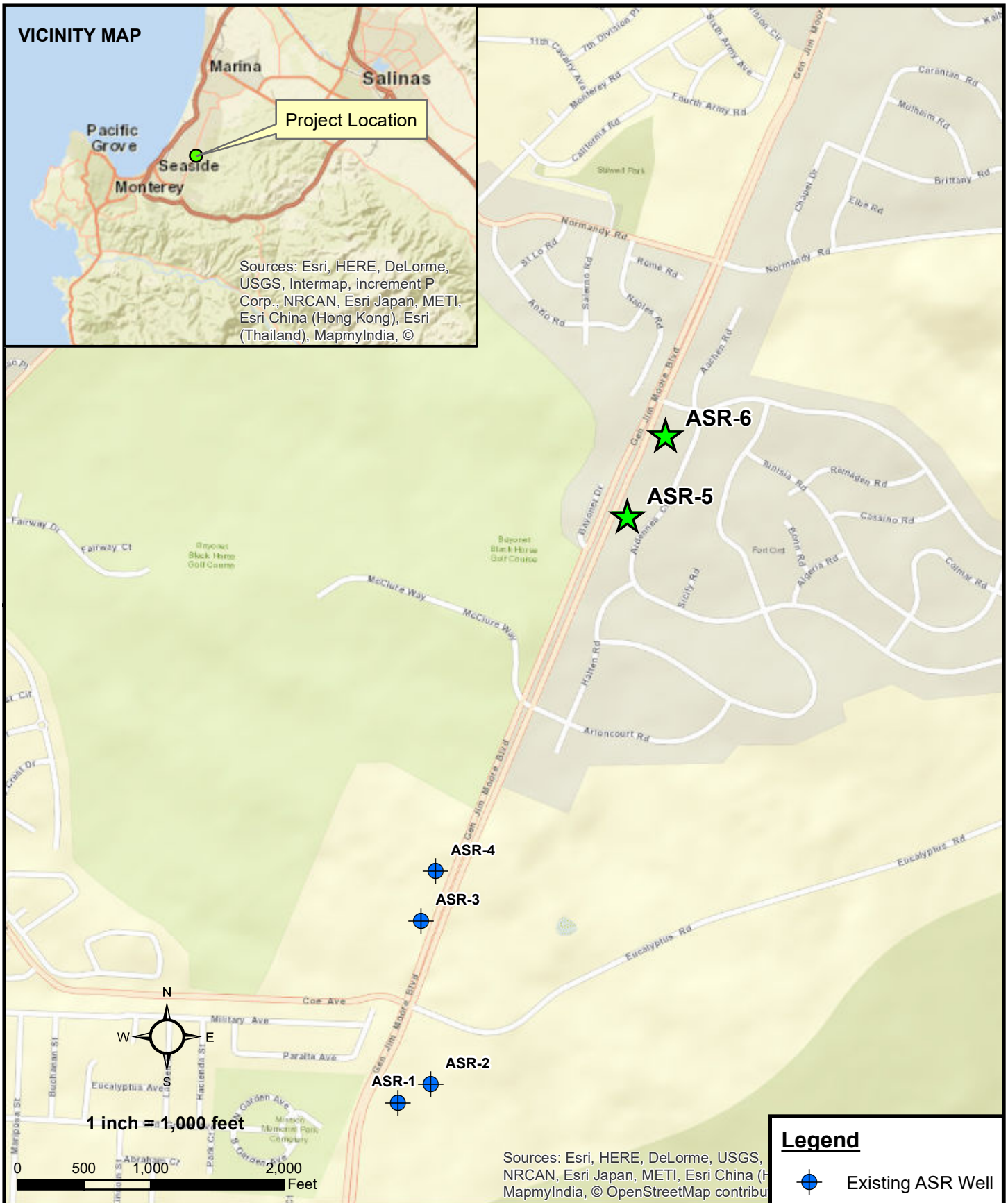

FIGURE 1. PROJECT LOCATION MAP
 Fitch Park ASR-5 and ASR-6 Project
 California American Water



FIGURE 2. SITE MAP
Fitch Park ASR-5 and ASR-6 Project
California American Water

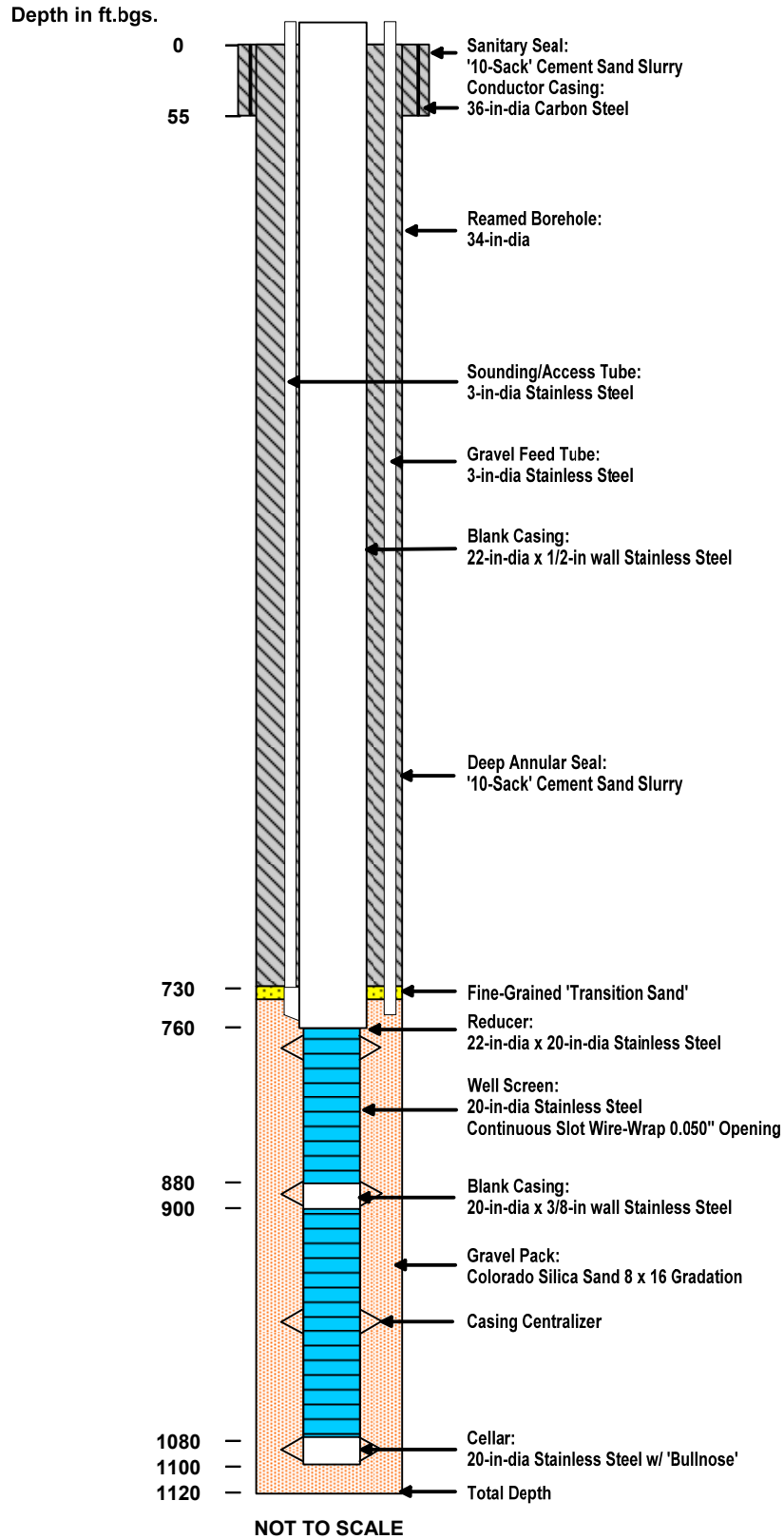
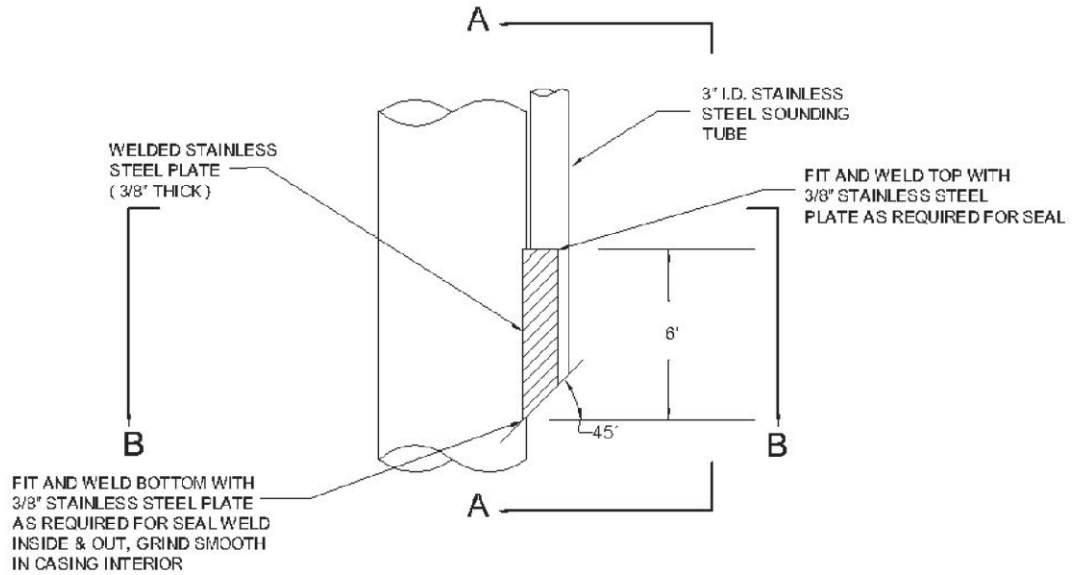
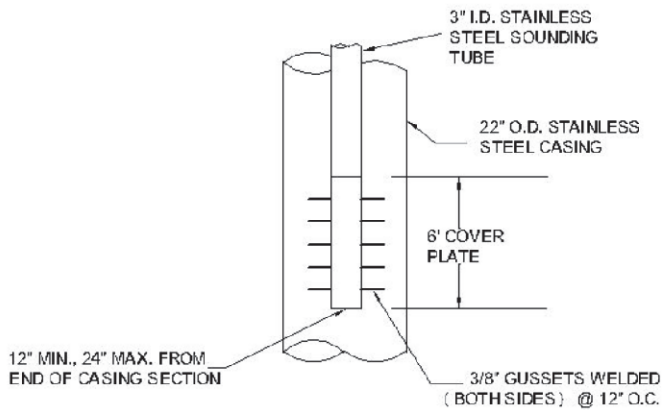

FIGURE 3. PRELIMINARY WELL DESIGN SCHEMATIC
 Fitch Park ASR-5 and ASR-6 Project
 California American Water



SOUNDING TUBE DETAIL

NOT TO SCALE



DETAIL A

NOT TO SCALE

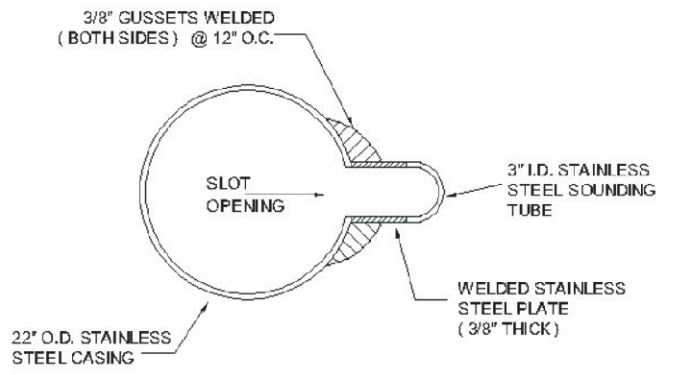

DETAIL B

NOT TO SCALE

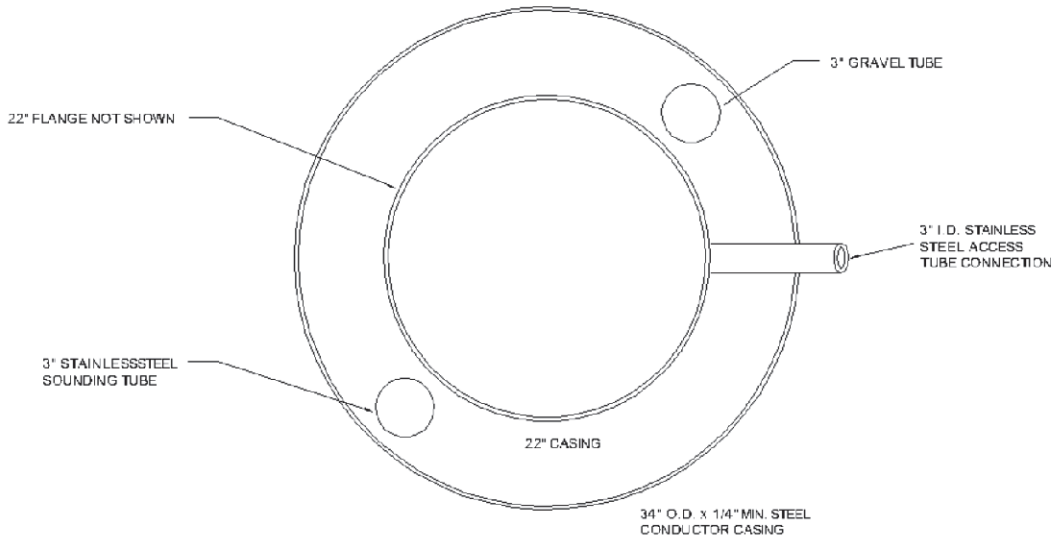

WELL HEAD ORIENTATION
PLAN VIEW
 NOT TO SCALE

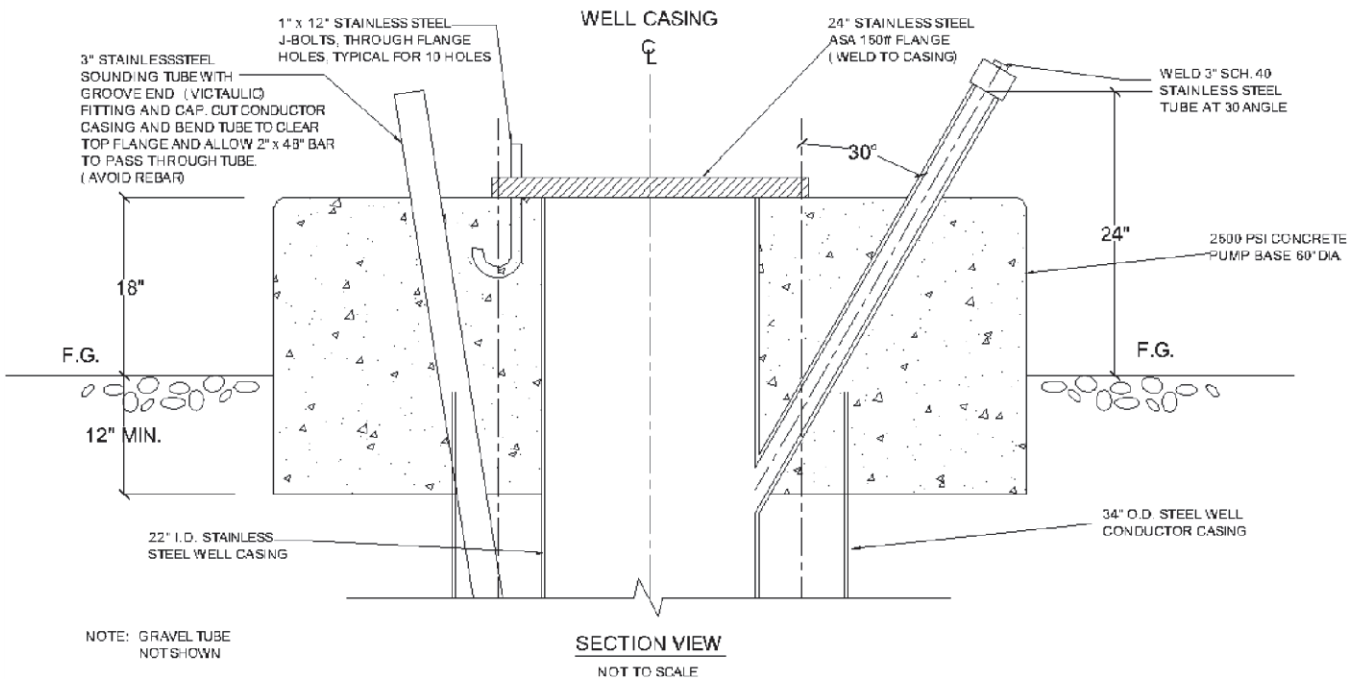

FIGURE 5. WELLHEAD AND FOUNDATION DETAILS
 Fitch Park ASR-5 and ASR-6 Project
 California American Water

