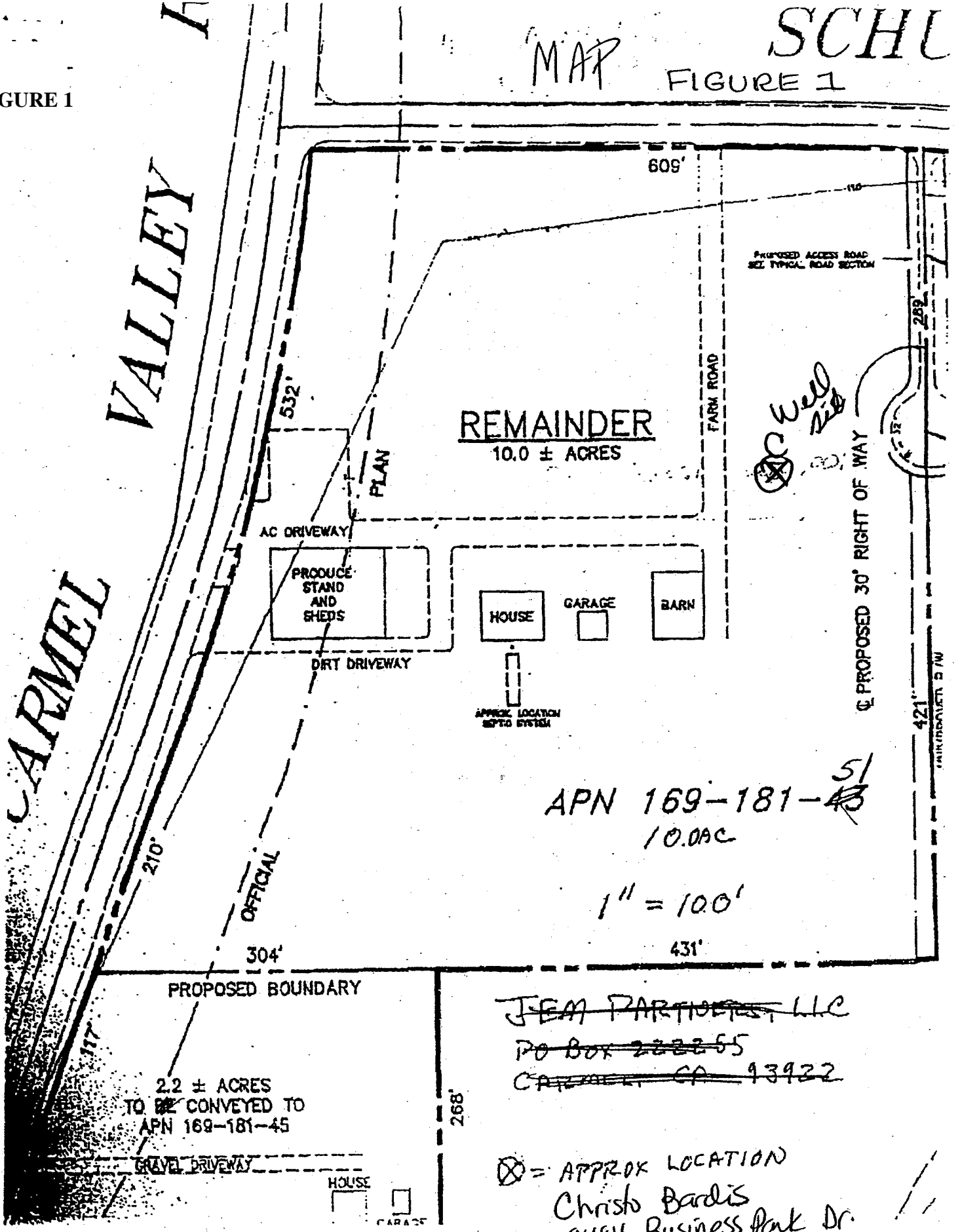

FIGURE 1

MAP

FIGURE 1

SCHL



REMAINDER
10.0 ± ACRES

APN 169-181-~~43~~⁵¹
10.0AC

1" = 100'

~~JEM PARTNERS, LLC~~
~~PO Box 222255~~
~~Carmel, CA 93922~~

⊗ = APPROX LOCATION
Christo Bardis
9484 Business Park Dr.
Ste H
Sacramento, CA 95827

CARMEL VALLEY A

CARMEL VALLEY A

PROPOSED ACCESS ROAD
SEE TYPICAL ROAD SECTION

FARM ROAD

PROPOSED 30' RIGHT OF WAY

421'
PAVING/CONCRETE 5' W

PROPOSED BOUNDARY

2.2 ± ACRES
TO BE CONVEYED TO
APN 169-181-45

GRAVEL DRIVEWAY

HOUSE
GARAGE

AC DRIVEWAY

PRODUCE
STAND
AND
SHEDS

DIRT DRIVEWAY

APPROX LOCATION
SEPTO SYSTEM

HOUSE

GARAGE

BARN

609'

532'

210'

OFFICIAL

304'

431'

268'

259'