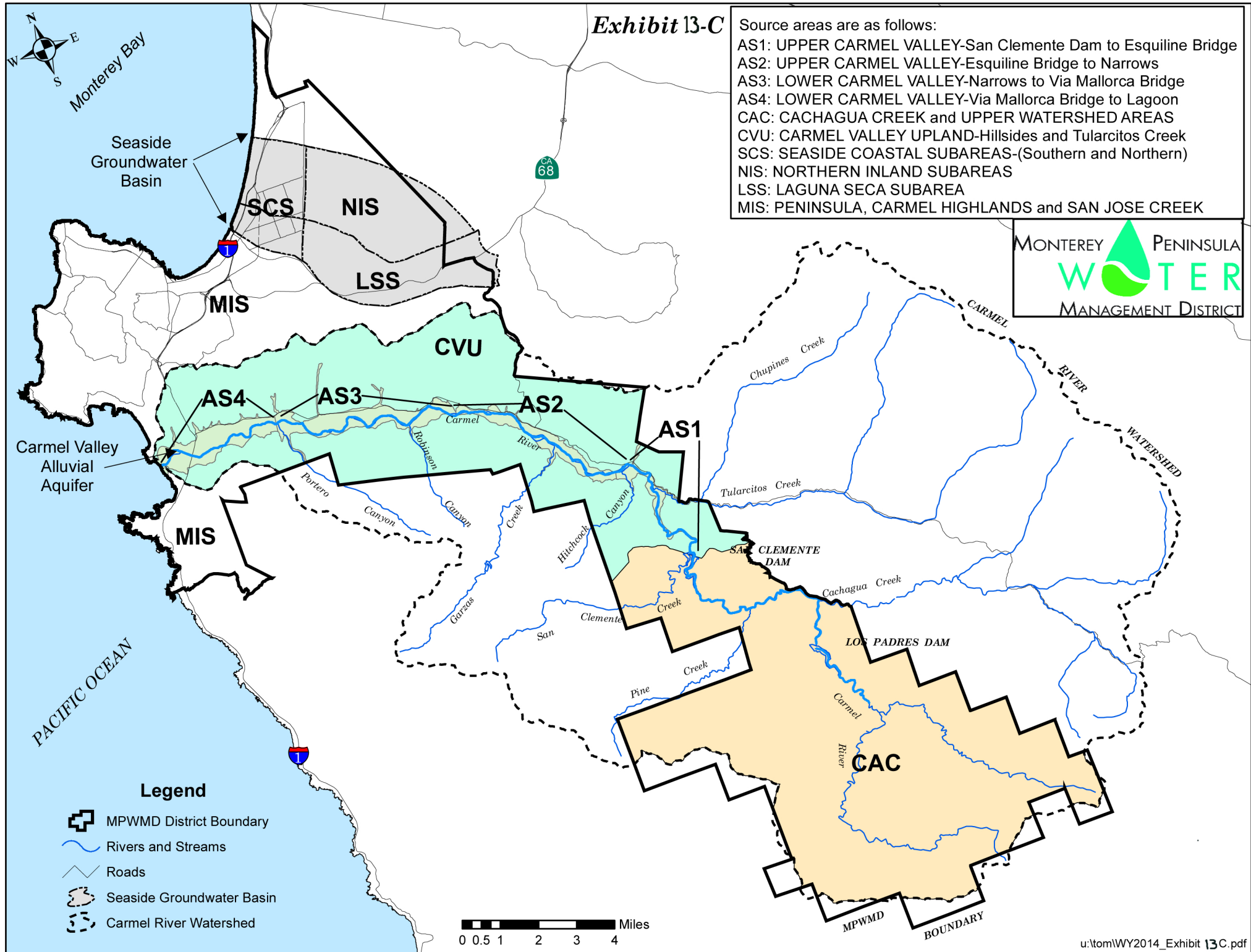

Exhibit 13-C

Source areas are as follows:
 AS1: UPPER CARMEL VALLEY-San Clemente Dam to Esquiline Bridge
 AS2: UPPER CARMEL VALLEY-Esquiline Bridge to Narrows
 AS3: LOWER CARMEL VALLEY-Narrows to Via Mallorca Bridge
 AS4: LOWER CARMEL VALLEY-Via Mallorca Bridge to Lagoon
 CAC: CACHAGUA CREEK and UPPER WATERSHED AREAS
 CVU: CARMEL VALLEY UPLAND-Hillsides and Tularcitos Creek
 SCS: SEASIDE COASTAL SUBAREAS-(Southern and Northern)
 CVU: CARMEL VALLEY UPLAND-Hillsides and Tularcitos Creek
 SCS: SEASIDE COASTAL SUBAREAS-(Southern and Northern)
 NIS: NORTHERN INLAND SUBAREAS
 LSS: LAGUNA SECA SUBAREA
 MIS: PENINSULA, CARMEL HIGHLANDS and SAN JOSE CREEK



- Legend**
- MPWMD District Boundary
 - Rivers and Streams
 - Roads
 - Seaside Groundwater Basin
 - Carmel River Watershed

0 0.5 1 2 3 4 Miles