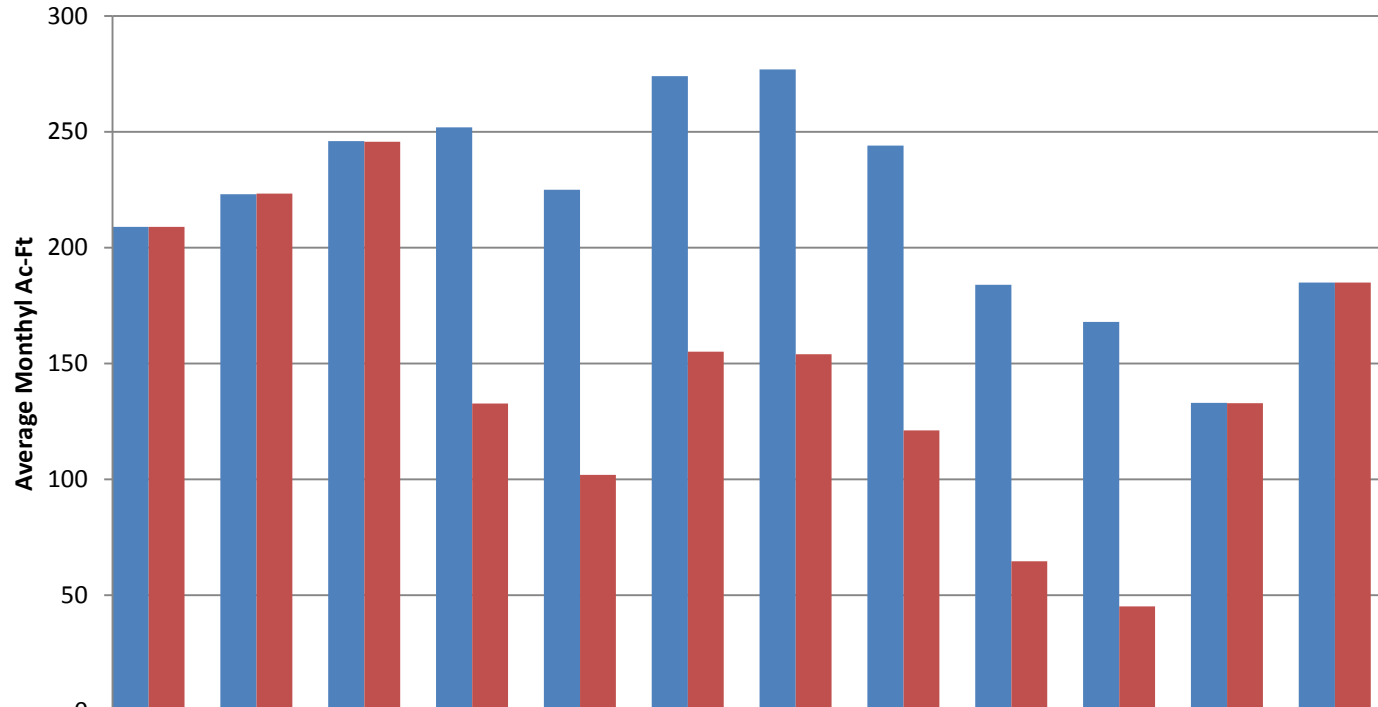

**EXHIBIT 19-B**

**Blanco Drain Diversion  
Yield Reductions with Proposed Protest Dismissal Terms (May 2016)**



	Jan	Feb	Mar	Apr	May	Jun	Jul	Aug	Sep	Oct	Nov	Dec	Total
■ Per Water Right Application	209	223	246	252	225	274	277	244	184	168	133	185	2,620
■ Drought Year per Proposed Dismissal Terms	209	223	246	133	102	155	154	121	65	45	133	185	1771
Yield Reduction	0	0	0	119	123	119	123	123	119	123	0	0	849

**Notes:**

1. Application 32263A assumed no minimum bypass and maximum 6 cfs diversion rate (blue bars). Average Yield 2,620 AFY
2. NMFS requested that 2 cfs be bypassed from APR 1 to OCT 31 in years when the SDRF is not operating (Letter of 2/16/2016).
3. Local agencies propose to comply with a 2 cfs bypass, if lagoon conditions warrant the bypass (see May 2016 Memo). Yield reductions shown reflect a year when the conditions for the 2 cfs bypass are met for the full time period of interest (April 1 through and including October 31). Average Yield 1771 AF (32% reduction)

**EXHIBIT 19-B**

**Reclamation Ditch Diversion at Davis Road  
Yield Reductions with Proposed Protest Dismissal Terms (May 2016)**

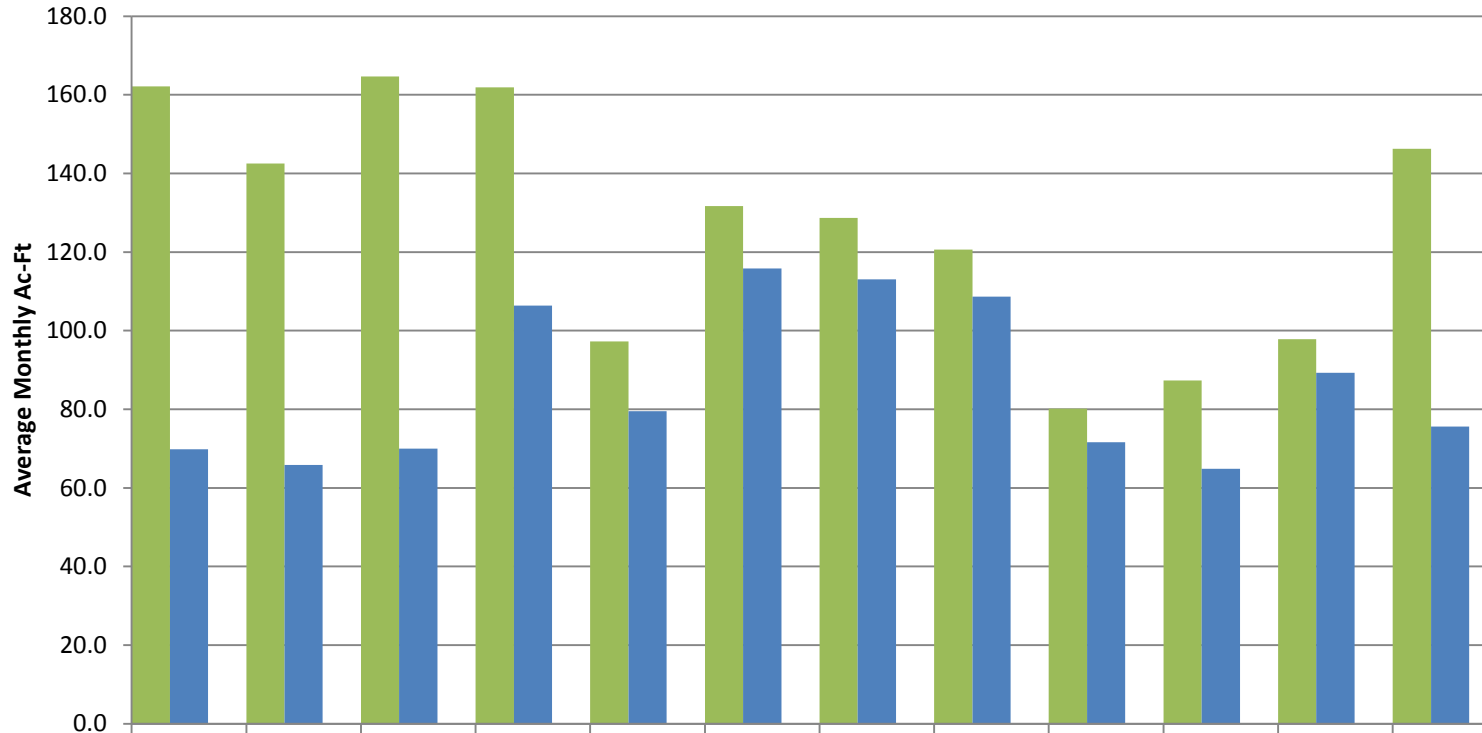

	Jan	Feb	Mar	Apr	May	Jun	Jul	Aug	Sep	Oct	Nov	Dec	Total
■ Proposed Diversion	162.1	142.6	164.6	161.9	97.3	131.7	128.7	120.6	80.1	87.3	97.9	146.3	1,521.1
■ Diversion under NMFS' Request	69.8	65.8	70.0	106.4	79.5	115.8	113.1	108.6	71.6	64.9	89.3	75.6	1,030.4
Yield Reduction	92.3	76.7	94.6	55.6	17.8	15.9	15.6	12.0	8.5	22.5	8.6	70.6	490.7

**Notes:**

1. Proposed diversion (A32263B) included seasonal bypass of 0.7 cfs (JUN-NOV) and 2.0 cfs (DEC-MAY). Average annual yield 1,521 AFY.
2. EIR mitigation measure and MCWRA Protest Response (March 2016) offered to cease diverting when flows reached 40 cfs and to not commence diverting for 72 hours after flow recedes below 40 cfs
3. NMFS requested and local agencies agree to cease diverting from Reclamation Ditch when flows exceed 30 cfs, and to not recommence diverting again until flows recede below 20 cfs. Average annual yield 1,030 AFY (32% reduction)

**EXHIBIT 19-B**

**Reclamation Ditch Diversion at Davis Road  
Existing Average Flows and Proposed Yields (May 2016)**

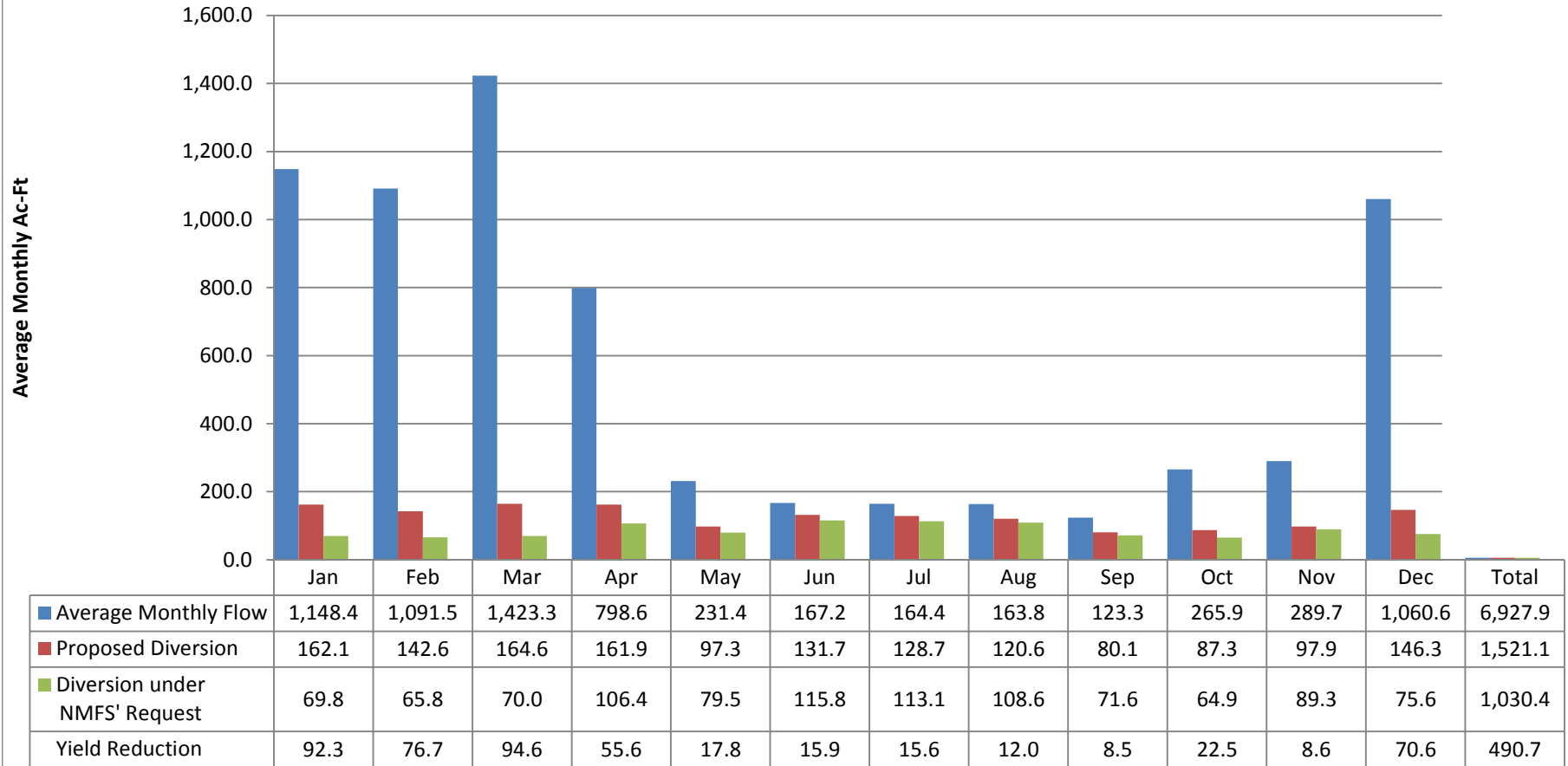

**Notes:**

1. Blue bars show average monthly flow in Reclamation Ditch at the San Jon Road gage. Average flow 6,928 AFY.
2. Proposed diversion (A32263B) included seasonal bypass of 0.7 cfs (JUN-NOV) and 2.0 cfs (DEC-MAY). Average annual yield 1,521 AFY.
3. EIR mitigation measure and MCWRA Protest Response (March 2016) offered to cease diverting when flows reached 40 cfs and to not commence diverting for 72 hours after flow recedes below 40 cfs
4. NMFS requested and local agencies agree to cease diverting from Reclamation Ditch when flows exceed 30 cfs, and to not recommence diverting again until flows recede below 20 cfs. Average annual yield 1,030 AFY (32% reduction).