



**CALIFORNIA  
AMERICAN WATER**

July 8, 2020

California American Water - Monterey  
511 Forest Lodge Road, Suite 100  
Pacific Grove, CA 93950  
amwater.com

Stephanie Locke, Water Demand Manager  
Monterey Peninsula Water Management District  
5 Harris Court, Building G  
Monterey, CA 93940

**SUBJECT: CALIFORNIA AMERICAN WATER – WATER DISTRIBUTION SYSTEM  
PERMIT AMENDMENT**

Dear Ms. Locke,

Please find enclosed California American Water’s (“CalAm”) application to amend CalAm’s existing Water Distribution System (“WDS”) Permit (WDS #M16-03-L3) to incorporate the Ryan Ranch Unit and Bishop Unit as part of CalAm’s main system.

This amendment would allow CalAm to connect the Ryan Ranch Unit and Bishop Unit into CalAm’s main WDS to improve system reliability, ensure adequate water supplies are available to serve the existing needs of the Ryan Ranch Unit and the Bishop Unit, and provide system redundancy to ensure adequate water supplies during emergencies (e.g., fire suppression). The Ryan Ranch Unit and Bishop Unit will be served solely from groundwater originating from the Seaside Groundwater Basin. The proposed amendment would not: 1) change the total number of connections served by CalAm; 2) result in an increase in system capacity beyond existing levels currently permitted under existing WDS Permit No. M15-03-L3; or, 3) result in any additional environmental effects beyond those previously disclosed in the Monterey Peninsula Water Supply Project Final Environmental Impact Report/Environmental Impact Statement.

The enclosed application consists of the following attachments identified below:

- Attachment 1. Monterey Peninsula Water Management District Application to Amend a Water Distribution System
- Attachment 2. Ryan Ranch Unit and Bishop Unit Assessor Parcel Number Lists
- Attachment 3. CalAm Water Distribution System Permit Amendment Memorandum

CalAm looks forward to continuing to work with the MPWMD on this important project. If you have any questions, please do not hesitate to contact me.

Thank you in advance for your time.

Sincerely,

Tim O'Halloran, PE  
California American Water, Engineering Manager

CC: Aman Gonzales, California American Water



**APPLICATION for a PERMIT to CREATE or AMEND a  
WATER DISTRIBUTION SYSTEM or MOBILE WDS**

For detailed guidance, please visit the District website at:

<http://www.mpwmd.net/regulations/wells-water-systems/water-distribution-systems/>  
(click on “2014 Implementation Guidelines”).

For staff assistance, contact 831-658-5601 or [skister@mpwmd.net](mailto:skister@mpwmd.net) or [gabby@mpwmd.net](mailto:gabby@mpwmd.net)

Form received on \_\_\_\_\_ by \_\_\_\_\_.

Fee Received: \_\_\_\_\_ \$1,200 (Level 1 or 2); \_\_\_\_\_ \$3,000 (Level 3)

ID# WDS- \_\_\_\_\_

Please complete the table below (attach extra sheets as needed):

#	QUESTIONS	FILL IN ANSWERS BELOW
1	System Name	California American Water (“CalAm”) Main Water System
2	Assessor’s Parcel ## (list all)	If multiple parcel, identify APN for well/facility location and APN of parcels receiving water from WDS or Mobile WDS.  See Attached.
3	Physical Address or Location	City of Monterey and unincorporated Monterey County
4	Name of Applicant	California American Water Company
5	Mailing Address	511 Forest Lodge Rd #100
6	City, State, Zip	Pacific Grove, CA 93950
7	Phone/fax/email:	(831) 646-3205
8	Agent (if applicable)	Tim O’Halloran
9	Agent mailing address	511 Forest Lodge Road #100
10	Agent City, State, Zip	Pacific Grove, CA 93950
11	Agent phone/fax/email	Email: Tim.Ohalloran@amwater.com Office Phone: (619) 446-4786
12	Hydrogeologist (if applicable)	(e.g., licensed professional who has conducted well testing and evaluation)  Not applicable
13	Hydro mailing address	Not applicable
14	Hydro City, State, Zip	Not applicable
15	Hydro phone/fax/email	Not applicable
16	Is this an amendment to an existing WDS?	<b>YES</b> or NO. If yes, identify previous MPWMD permit #, if any. # <u>M16-03-L3</u> Describe planned changes.  YES. This is an amendment to permit number #M16-03-L3. This amendment would modify CalAm’s existing main system Water Distribution System (WDS) Permit to incorporate the Ryan Ranch and Bishop Units.
17	Is this a Mobile WDS?	YES OR <b>NO</b> . If yes, go to Row 42.

**EXHIBIT 14-A**  
  
 MONTEREY PENINSULA  
 WATER  
 MANAGEMENT DISTRICT

		<b>NO.</b>
18	<b>Is this a water Well?</b>	YES OR <b>NO</b> . If no, go to Row 21. <b>NO.</b>
19	<b>MCEHB<sup>1</sup> Permit # and issuance date</b>	(One for each well) <b>Not applicable.</b>
20	<b>DWR Well Completion Report # and date</b>	(One for each well) <b>Not applicable.</b>
21	<b>Within MPWRS<sup>2</sup>?</b>	<b>YES</b> or <b>NO</b> . Consult with District staff if unsure; see definition in footnote. <b>YES.</b>
22	<b>&gt;1,000 ft. MPWRS?</b>	YES or <b>NO</b> . Consult with District staff if unsure. See Section 4.0 of 2014 Implementation Guidelines. <b>NO.</b>
23	<b>≤1,000 ft. MPWRS?</b>	YES or <b>NO</b> . Consult with District staff if unsure. Staff will assess well log re: potential impacts; additional testing may be required. See Section 4.2 of 2014 Implementation Guidelines. <b>NO.</b>
24	<b>Seaside Basin source?</b>	<b>YES</b> or <b>NO</b> . If yes, Adjudication documentation and/or approval from Watermaster are required. See Section 5.0 of 2014 Implementation Guidelines. <b>YES.</b>
25	<b>CV Alluvium source?</b>	<b>NO.</b> <b>YES.</b>
26	<b>Fractured rock spring or seep?</b>	YES or <b>NO</b> . If yes, state if onsite or offsite use, and if potable (drinking water) or non-potable use. See Section 7.0 of 2014 Implementation Guidelines. <b>NO.</b>
27	<b>River/tributary direct diversion?</b>	YES or <b>NO</b> . If yes, water rights documentation is required. See Section 7.0 of 2014 Implementation Guidelines. Describe system. <b>NO.</b>
28	<b>Dam/reservoir?</b>	YES or <b>NO</b> . If yes, water rights documentation and EIR is required. See Section 7.0 of 2014 Implementation Guidelines. <b>NO.</b>
29	<b>Desal plant?</b>	YES or <b>NO</b> . If yes, describe facilities, annual production and recipients. EIR required. See Section 7.0 of 2014 Implementation Guidelines. <b>NO.</b>
30	<b>Reclamation plant?</b>	YES or <b>NO</b> . If yes, describe facilities, annual production and recipients. EIR required. See Section 7.0 of 2014 Implementation Guidelines.

<sup>1</sup> MCEHB= Monterey County Environmental Health Bureau

<sup>2</sup> MPWRS= Monterey Peninsula Water Resource System (i.e., Carmel Valley Alluvial Aquifer, Carmel River/tributaries, and Seaside Basin)

**EXHIBIT 14-A**



		<b>NO.</b>
31	<b>Rainwater harvest + offsite delivery?</b>	YES or <b>NO</b> . If yes, describe. See Section 7.0 of 2014 Implementation Guidelines. <b>NO.</b>
32	<b>Other water systems?</b>	YES or <b>NO</b> . Describe. See Section 7.0 of 2014 Implementation Guidelines.  <b>NO. This application consists of an amendment to CalAm’s existing WDS permit for its main system to incorporate the Ryan Ranch Unit and Bishop Units into CalAm’s main system. The proposed amendment does not entail any non-well situations beyond those associated with existing system operations.</b>
33	<b>Estimated production</b>	Unit is acre-feet per year (AFY). See Section 2.9 of 2014 Implementation Guidelines.  <b>The proposed amendment would not affect the estimated production limits associated with either the Ryan Ranch or Bishop Units. The Ryan Ranch Unit’s production limit would remain 72 AFY and the Bishop Unit’s production limit would remain 295 AFY. The proposed amendment would not affect the total estimated production for either of the existing units, although the main WDS production limit would increase to account for the incorporation of the production limits associated with both units.</b>
34	<b>Total acreage served</b>	(Break out acreage of each parcel served)  <b>The proposed amendment would increase the total acreage served by CalAm’s main system as follows: 1) 210 acres associated with the Ryan Ranch Unit; and, 2) 1,036 acres associated with the Bishop Unit. The proposed amendment would increase the total acreage served by the CalAm main system by 1,246 acres.</b>
35	<b>Type of water use?</b>	(e.g., drinking water, irrigation only).  <b>Drinking and irrigation.</b>
36	<b>Type of land use?</b>	(e.g., residential, commercial, agriculture).  <b>Existing residential and commercial development currently served as part of CalAm’s existing Ryan Ranch and Bishop Units.</b>
37	<b>New subdivision?</b>	YES or <b>NO</b> . CEQA document from lead agency is required.  <b>NO.</b>
38	<b>In CAW<sup>3</sup> service area?</b>	<b>YES</b> or NO.  <b>YES.</b>
39	<b>Active CAW service?</b>	What is currently served by CAW on the property (e.g. home or business)?  <b>YES. Currently served by CalAm as part of existing Ryan Ranch and Bishop Units.</b>
40	<b>What is Zoning?</b>	<b>The Ryan Ranch area is located within the City of Monterey and is zoned for industrial uses; the Bishop area is located within the County of Monterey and zoned for residential, residential/commercial, and public/quasi-public.</b>
41	<b>Environmental information</b>	Describe CEQA documentation and Lead Agency, if applicable.  <b>The California Public Utilities Commission (“CPUC”), as CEQA Lead Agency, evaluated the effects of the Ryan Ranch – Bishop Interconnection Project as a component of the Monterey Peninsula Water Supply (“MPWSP”) Environmental Impact Report/Environmental Impact Statement (“EIR/EIS”). An</b>

<sup>3</sup> CAW = California American Water Company

**EXHIBIT 14-A**



		<p>electronic copy of the MPWSP EIR/EIS is available here:  <a href="https://www.cpuc.ca.gov/Environment/info/esa/mpwsp/feir-eis_toc.html">https://www.cpuc.ca.gov/Environment/info/esa/mpwsp/feir-eis_toc.html</a></p>
42	<b>Is Mobile WDS source within MPWMD?</b>	<p>YES or <b>NO</b>. If yes, describe source and location. See Rows 21 - 32 for possibilities.  <b>Not applicable.</b></p>
43	<b>Is water source outside MPWMD?</b>	<p>YES or <b>NO</b>. If yes, describe source and location.  <b>Not applicable.</b></p>
44	<b>Source agency and approval</b>	<p>If outside MPWMD, identify source agency with authority. Attach written documentation that the source water may be exported to serve applicant.  <b>Not applicable.</b></p>
45	<b>Describe intended use (long-term)</b>	<p>Mobile WDS may only be non-potable (e.g., irrigation, pools only) unless an emergency.  <b>Not applicable.</b></p>
46	<b># Parcels served?</b>	<p>Use Request for Exemption form if service is to 3 or fewer parcels from a source outside MPWMD.</p> <p><b>CalAm currently serves both the Ryan Ranch Unit and Bishop Unit as separate units from CalAm's main system. The proposed amendment would incorporate existing parcels currently served in the Ryan Ranch Unit and Bishop Unit into CalAm's main system as follows:</b></p> <p><b>Ryan Ranch: 190 parcels</b>  <b>Bishop: 454 parcels</b>  <b>Total: 644 parcels</b></p>
47	<b>Emergency drinking water service?</b>	<p>YES or <b>NO</b>. If yes, describe situation.  <b>NO.</b></p>
48	<b>Other relevant information or unique considerations?</b>	<p>Refer to Question #. Attach explanatory sheets as needed.  <b>See attached.</b></p>
	<b>ATTACHMENTS</b>	
A1	<b>Parcel Maps</b>	<b>See Attached.</b>
A2	<b>MCEHB permit(s)</b>	<b>Not applicable.</b>
A3	<b>DWR Well log(s)</b>	<b>Not applicable.</b>
A4	<b>Well registration forms</b>	<b>Not applicable.</b>
A5	<b>Well meter sign-offs</b>	<b>Not applicable.</b>
A6	<b>Grant deed</b>	<b>Not applicable.</b>
A7	<b>Water rights docs.</b>	<b>Not applicable.</b>
A8	<b>Environmental docs.</b>	<p>Monterey Peninsula Water Supply Project Final EIR/EIS.  <a href="https://www.cpuc.ca.gov/Environment/info/esa/mpwsp/feir-eis_toc.html">https://www.cpuc.ca.gov/Environment/info/esa/mpwsp/feir-eis_toc.html</a></p>
A9	<b>Mobile WDS approval</b>	<b>Not applicable.</b>
A10	<b>Application fee (check)</b>	

**EXHIBIT 14-A**



A11	Other	
-----	-------	--

*This Application for a Permit must be signed by the person who is identified in a recorded Deed as the owner of the parcel on which the well or other water producing facility is located. If multiple owners, at least two must sign.*

**Under penalty of perjury, I verify that the above information is accurate to the best of my knowledge and understanding.**

  
\_\_\_\_\_  
**Signature of Applicant/System Owner**

4/30/2020  
\_\_\_\_\_  
**Date**

Printed name of Applicant: \_\_\_\_\_

\_\_\_\_\_  
**Signature of Applicant/System Owner**

\_\_\_\_\_  
**Date**

Printed name of Applicant: \_\_\_\_\_

**EXHIBIT 14-A**

**Attachment 2  
Ryan Ranch Unit and Bishop  
Unit Assessor Parcel Number Lists**



CALIFORNIA  
AMERICAN WATER

Ryan Ranch Service Area Assessor Parcel Numbers

APN
259031003000
259221005000
259031053000
259031069000
259031055000
259071005000
259051022000
259071006000
259031072000
259071007000
259031071000
259181008000
259031040000
259031044000
259031068000
259031056000
259181006000
259031051000
259183001000
259031064000
259061011000
259031061000
259031043000
259031050000
259031018000
259031021000
259031059000
259141006000
259151006000
259081004000
259141003000
259031060000
259221001000
259041016000
259031066000
259041015000
259041018000
259041017000
259221004000
259041014000
259071008000



**EXHIBIT 14-A**

259041009000
259041004000
259071002000
259071004000
259141004000
259041006000
259071003000
259183002000
259071001000
259041013000
259041008000
259221002000
259041007000
259041005000
259141005000
259141001000
259221015000
259141002000
259183003000
259031011000
259151004000
259152001000
259151005000
259184004000
259061007000
259181004000
259081003000
GOVT LAND
259152002000
259081001000
259081002000
259151003000
259061006000
259051014000
259222004000
259222007000
259222010000
259185001000
259182003000
259184003000
259182001000
259185003000
259222011000
259185004000
259222009000
259051012000
259051011000
259051010000
259051005000
259051019000

**EXHIBIT 14-A**

259051002000
259184001000
259033003000
259222003000
259185011000
259061001000
259152003000
259051009000
259051013000
259185006000
259051008000
259185005000
259185002000
259051020000
259051021000
259185010000
259062010000
259061008000
259061010000
259051015000
259051016000
259062005000
259182007000
259222006000
259062001000
259062006000
259033002000
259182006000
259062007000
259061013000
259062003000
259182005000
259222006000
259062009000
259222001000
259222001000
259062004000
259182004000
259185009000
259185007000
259185008000
259222002000
259051001000
259222008000
259033004000
259051003000
259033001000
259062008000
259222005000
259184002000

**EXHIBIT 14-A**

259222005000
259033008000
259033006000
259033010000
259062002000
259033012000
259032003000
259032001000
259032010000
259032008000
259032002000
259185012000
259033013000
259032006000
259032014000
259032015000
259033009000
259185019000
259032012000
259033011000
259032013000
259032007000
259032004000
259032005000
259032011000
259185016000
259152006000
259152004000
259152005000
259033005000
259185018000
259033015000
259032016000
259033016000
259185027000
259033014000
259185025000
259185014000
259185013000
259185015000
259185017000
259185020000
259185021000
259185022000
259185023000
259185032000
259185029000
259185028000
259185030000
259185031000

**EXHIBIT 14-A**

259185026000
259033007000
259032009000
259185024000



CALIFORNIA  
AMERICAN WATER

Bishop Service Area Assessor Parcel Numbers

APN
173071048000
173072041000
173075028000
173073052000
173075027000
173071056000
173071057000
173071008000
173061003000
173141006000
173072042000
173073040000
173073051000
173101052000
173074075000
173074070000
173101050000
173074073000
173072045000
173075020000
173075030000
173072043000
173071042000
173101051000
173074076000
173072049000
173075026000
173072040000
173075024000
173073048000
173072044000
173076042000
173084001000
173075021000
173074072000
173074074000
173072037000
173101012000
173073043000
173141005000
173101036000

**EXHIBIT 14-A**

173101028000
173101041000
173071041000
173101034000
173073044000
173101040000
173121021000
173101030000
173101042000
173101033000
173101031000
173101023000
173101011000
173121023000
173101006000
173121020000
173101032000
173101013000
173101049000
173101026000
173091001000
173101035000
173101024000
173121014000
173101029000
173101048000
173101017000
173101007000
173101018000
173141002000
173101016000
173101043000
173101022000
173075014000
173141001000
173101014000
173121013000
173141004000
173101055000
173101019000
173101039000
173141003000
173101001000
173101027000
173124005000
173101037000
173101025000
173123012000
173121005000
173121002000

**EXHIBIT 14-A**

173101005000
173101056000
173101010000
173121026000
173101015000
173074027000
173101002000
173075010000
173121003000
173075008000
173101008000
173075011000
173075025000
173073041000
173074006000
173075009000
173101047000
173101044000
173101038000
173101057000
173072030000
173101054000
173101046000
173101045000
173074051000
173101009000
173121004000
173077055000
173074050000
173072034000
173074048000
173074044000
173074045000
173074057000
173074017000
173091006000
173074049000
173071039000
173075016000
173074056000
173121012000
173075017000
173074052000
173074010000
173075018000
173121016000
173072033000
173081006000
173073030000
173073029000

**EXHIBIT 14-A**

173074058000
173075012000
173072038000
173072001000
173072035000
173073028000
173121009000
173121017000
173075015000
173074055000
173074023000
173074024000
173074047000
173074053000
173074028000
173073001000
173074042000
173074025000
173074079000
173121015000
173074020000
173072002000
173075001000
173073027000
173077073000
173091005000
173073026000
173074034000
173074001000
173073031000
173074030000
173073024000
173073036000
173074029000
173074021000
173074039000
173074038000
173131029000
173073037000
173073019000
173073023000
173091013000
173074011000
173074007000
173074022000
173075029000
173074071000
173121018000
173072003000
173074043000



**EXHIBIT 14-A**

173071040000
173074046000
173074035000
173073022000
173074054000
173082005000
173074015000
173074036000
173073017000
173121011000
173073018000
173073032000
173073009000
173074003000
173073035000
173072031000
173082003000
173091011000
173074002000
173074026000
173074063000
173073053000
173074062000
173091008000
173074032000
173082008000
173074016000
173073050000
173074078000
173083004000
173073020000
173074013000
173074033000
173074005000
173074012000
173073033000
173074004000
173073012000
173073013000
173091007000
173075003000
173074014000
173074064000
173072032000
173083003000
173072026000
173091012000
173074040000
173121008000
173091004000

**EXHIBIT 14-A**

173073010000
173101053000
173074061000
173131028000
173072039000
173073034000
173072004000
173073038000
173083002000
173073021000
173074041000
173073008000
173074060000
173072018000
173072008000
173082002000
173072025000
173091010000
173074037000
173074066000
173075004000
173074031000
173072023000
173082007000
173073016000
173073006000
173091002000
173091017000
173091003000
173075031000
173074067000
173075006000
173073014000
173073011000
173072007000
173081005000
173083008000
173074059000
173074065000
173075005000
173081003000
173073003000
173082001000
173083013000
173081002000
173072013000
173072017000
173074019000
173074068000
173072012000

**EXHIBIT 14-A**

173073054000
173091009000
173074069000
173073039000
173073015000
173072024000
173072029000
173081004000
173075002000
173091015000
173072014000
173091014000
173072021000
173073002000
173072019000
173083014000
173082006000
173083005000
173072005000
173072016000
173083006000
173074018000
173083016000
173072027000
173072006000
173072028000
173084002000
173072020000
173082004000
173083009000
173073007000
173084008000
173072022000
173083007000
173091016000
173072015000
173083001000
173084007000
173083010000
173083015000
173076036000
173072048000
173072046000
GOVT LAND
173076035000
173076037000
173072047000
173076034000
173076038000
173124002000

**EXHIBIT 14-A**

173073046000
173076033000
173076031000
173076030000
173076028000
173077045000
173077069000
173076032000
173077063000
173076039000
173076025000
173076026000
173077046000
173077051000
173076024000
173076029000
173077050000
173077056000
173077044000
173076027000
173077052000
173076023000
173077067000
173077075000
173077041000
173131027000
173077074000
173077071000
173131010000
173077039000
173076040000
173077062000
173077040000
173077043000
173124004000
173077070000
173077060000
173077042000
173076022000
173077054000
173077066000
173077059000
173124001000
173077038000
173071047000
173077049000
173071054000
173077047000
173077061000
173077057000

**EXHIBIT 14-A**

173124003000
173077058000
173077068000
173077053000
173131026000
173131007000
173077065000
173131009000
173076041000
173077064000
173077048000
173131008000
173131025000
173131017000
173131011000
173121022000
173131022000
173131004000
173131023000
173131006000
173131019000
173131005000
173131014000
173131024000
173131020000
173131013000
173131015000
173131016000
173131001000
173131021000
173131012000
173131003000
173131018000
173131002000
173077072000
173122001000
173122003000
173122004000
173122002000
173123011000
173123005000
173071049000
173071051000
173123010000
173123007000
173071050000
173071043000
173123001000
173123009000
173123004000

**EXHIBIT 14-A**

173123003000
173123006000
173071052000
173123008000
173123002000

**EXHIBIT 14-A**

**Attachment 3  
CalAm Water Distribution System Permit  
Amendment Memorandum**



## **Memorandum**

**DATE:** April 27, 2020  
**TO:** Dave Stoldt, Monterey Peninsula Water Management District  
Stephanie Locke, Monterey Peninsula Water Management District  
**FROM:** Tim O'Halloran, California American Water  
**SUBJECT:** California American Water – Water Distribution System Permit Amendment

---

### **I. INTRODUCTION**

On September 13, 2018, the California Public Utilities Commission (“CPUC”) certified the Monterey Peninsula Water Supply Project (“MPWSP” or “Project”) Final Environmental Impact Report/Environmental Impact Statement (“EIR/EIS”), approved a modified version of the Project (6.4 million gallon per day [mgd]), adopted settlement agreements, and issued a Certificate of Public Convenience and Necessity (Decision 18-09-017). As a component of the MPWSP, California American Water (“CalAm”) is in the process of constructing the Ryan Ranch – Bishop Interconnection Project. This component of the MPWSP would connect the Ryan Ranch and Bishop Units into CalAm’s main water system.

The purpose of this memorandum is to provide supporting background information to the Monterey Peninsula Water Management District (“MPWMD” or “District”) as part of CalAm’s request to amend the existing Water Distribution System (“WDS”) Permit No. M16-03-L3. More specifically, CalAm proposes to amend CalAm’s existing WDS Permit (WDS #M16-03-L3) to incorporate the Ryan Ranch Unit and Bishop Unit as part of CalAm’s main system. This amendment would allow CalAm to connect the Ryan Ranch Unit and Bishop Unit into CalAm’s main WDS to improve system reliability, ensure adequate water supplies are available to serve the existing needs of the Ryan Ranch Unit and the Bishop Unit, and provide system redundancy to ensure adequate water supplies during emergencies (e.g., fire suppression). The proposed amendment would not: 1) change the total number of connections served by CalAm; 2) result in an increase in system capacity beyond existing levels currently permitted under existing WDS Permit No. M15-03-L3; or, 3) result in any additional environmental effects beyond those previously disclosed in the MPWSP Final EIR/EIS.

This memorandum is organized as follows: Section I. describes the general purpose of this memorandum; Section II. provides background of the existing WDS Permit for the Ryan Ranch Unit and Bishop Unit; Section III. describes the project modifications which require a WDS Permit amendment; Section IV. explains the environmental review associated with the proposed amendment, and Section V. provides a general conclusion summarizing the memorandum.



**II. BACKGROUND**

In June 2015, MPWMD approved a WDS Permit amendment for the Ryan Ranch Unit and Bishop Unit WDS (#M15-L3-03). This amendment authorized CalAm to make an emergency connection between the two units when existing infrastructure was unable to serve system demand. The following is a brief overview of the Ryan Ranch Unit and Bishop Unit, including system capacity, expansion capacity limits, service area, and zoning designation.

**a. Ryan Ranch Unit**

The Ryan Ranch Unit serves the Ryan Ranch Office Park located in the City of Monterey, which is comprised of industrial and commercial buildings. The Ryan Ranch Unit serves an average of 158 active connections and has a system capacity of 72-acre-feet-per-year (“AFY”). Additionally, the Ryan Ranch Unit has the expansion capacity limit to serve up to 190 connections within its 210-acre service area. **Figure 1. California American Water - Ryan Ranch Unit APN Map** identifies the applicable parcels within the Ryan Ranch Unit.

**b. Bishop Unit**

The Bishop Unit is located in unincorporated Monterey County and serves the area directly east of the Ryan Ranch Unit. This unit consists of residential, commercial, and public/quasi-public land uses. The Bishop Unit serves an average of 406 active connections and has a system capacity of 295 AFY. Additionally, the Bishop Unit has the expansion capacity limit to serve up to 454 total connections within its 1,036-acre service area. **Figure 2. California American Water - Bishop Unit APN Map** identifies the applicable parcels within the Bishop Unit.

**III. PROPOSED AMENDMENT**

The proposed amendment consists of the interconnection of the Ryan Ranch and Bishop Units into the main CalAm water system. As previously mentioned, CalAm is currently permitted (WDS Permit No. M15-L3-03) to provide an emergency interconnection between the Bishop Unit and the Ryan Ranch Unit to ensure system reliability and continuity of service. The proposed amendment would allow CalAm to permanently connect the Ryan Ranch Unit and the Bishop Unit into CalAm’s main system. This connection would ensure that sufficient water supplies are available to permanently serve the Ryan Ranch Unit and Bishop Unit. More specifically, the proposed amendment would ensure the reliability of service to meet existing demand within these units while reducing demand on existing infrastructure currently serving the Bishop Unit and Ryan Ranch Unit (i.e., wells). This amendment would improve system reliability and ensure the adequacy of supply during emergencies.

The proposed amendment would not increase the total number of connections served by CalAm, nor would the proposed amendment result in an increase in system capacity or expansion capacity limits beyond the levels currently permitted under CalAm’s existing WDS permits. CalAm is currently permitted to serve both the Ryan Ranch Unit and Bishop Unit. CalAm assumes that the system capacity for the Ryan Ranch Unit would remain 72 AFY. Similarly, CalAm anticipates that the system capacity for the Bishop Unit would remain 295 AFY. Similarly, the proposed amendment would not increase the total amount of acreage served by CalAm. CalAm would continue to serve the approximately 210-acre Ryan Ranch Unit and approximately 1,036-acre Bishop Unit, although these units would now be incorporated as part of CalAm’s

main system. While the proposed amendment would not increase the system capacity or total acreage served in either unit, the proposed amendment would increase the system capacity and total acreage served within CalAm's existing main system. This would not, however, affect the total system capacity or acreage currently served by CalAm. Rather, the proposed amendment would allow CalAm to continue to serve these connections while utilizing other available water supply sources as necessary to augment existing sources currently serving the Ryan Ranch Unit and Bishop Unit. The Ryan Ranch Unit and Bishop Unit will be served solely from water originating in the Seaside Groundwater Basin that is surplus to and cannot physically be delivered to offset unlawful diversions from the Carmel River.

**IV. CALIFORNIA ENVIRONMENTAL QUALITY ACT ("CEQA") REVIEW**

As noted above, the CPUC previously evaluated the environmental effects associated with the construction and operation of the Ryan Ranch – Bishop Interconnection Project as part of the MPWSP EIR/EIS, which the CPUC certified on September 13, 2018. As a result, the CPUC, as CEQA Lead Agency, evaluated the environmental effects associated with the Ryan Ranch – Bishop Interconnection Project, which is currently under construction. Where appropriate, the CPUC also identified mitigation measures to minimize potential environmental effects. The MPWSP Final EIR/EIS appropriately evaluated the potential environmental effects associated with the construction and operation of the Ryan Ranch – Bishop Interconnection Project. The proposed amendment would not result in any additional environmental effects beyond those previously identified in the MPWSP Final EIR/EIS. As a result, additional environmental review is not warranted. The CPUC fully evaluated the potential environmental effects associated with the Ryan Ranch – Bishop Interconnection Project and the CPUC has been monitoring construction related activities to ensure that the applicable mitigation measures are being implemented throughout the duration of construction.

**V. CONCLUSION**

CalAm requests that the MPWMD amend CalAm's existing WDS Permit No. #M16-03-L3 to allow the permanent connection of the Ryan Ranch Unit and Bishop Unit into CalAm's main system. The proposed amendment would ensure that there is a sufficient water supply for the Ryan Ranch and Bishop areas, without having to rely on underperforming wells. This would ensure system reliability under normal operating conditions, as well as ensure available water supplies during emergencies. Additionally, no additional environmental review would be required and the total water allocation to the areas would remain the same. Therefore, CalAm respectfully requests that MPWMD approve CalAm's proposed amendment.

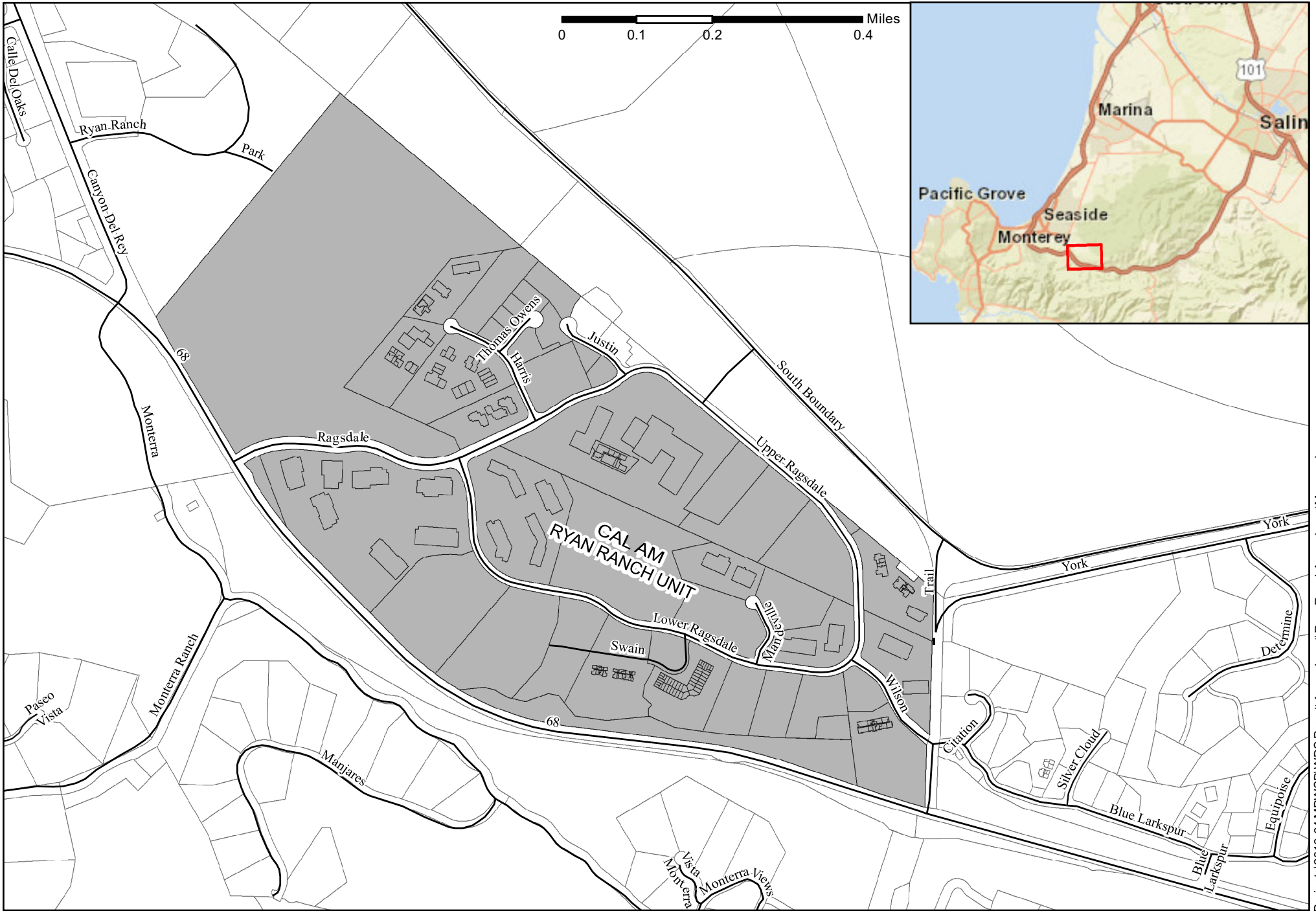

California American Water - Ryan Ranch Unit  
APN Map

Date: 4/8/2020  
Scale: 1 inch=20 feet  
Project: CalAm WDS

Monterey | San Jose  
**Denise Duffy & Associates, Inc.**  
Environmental Consultants Resource Planners  
947 Cass Street, Suite 5  
Monterey, CA 93940  
(831) 373-4341

Figure

1

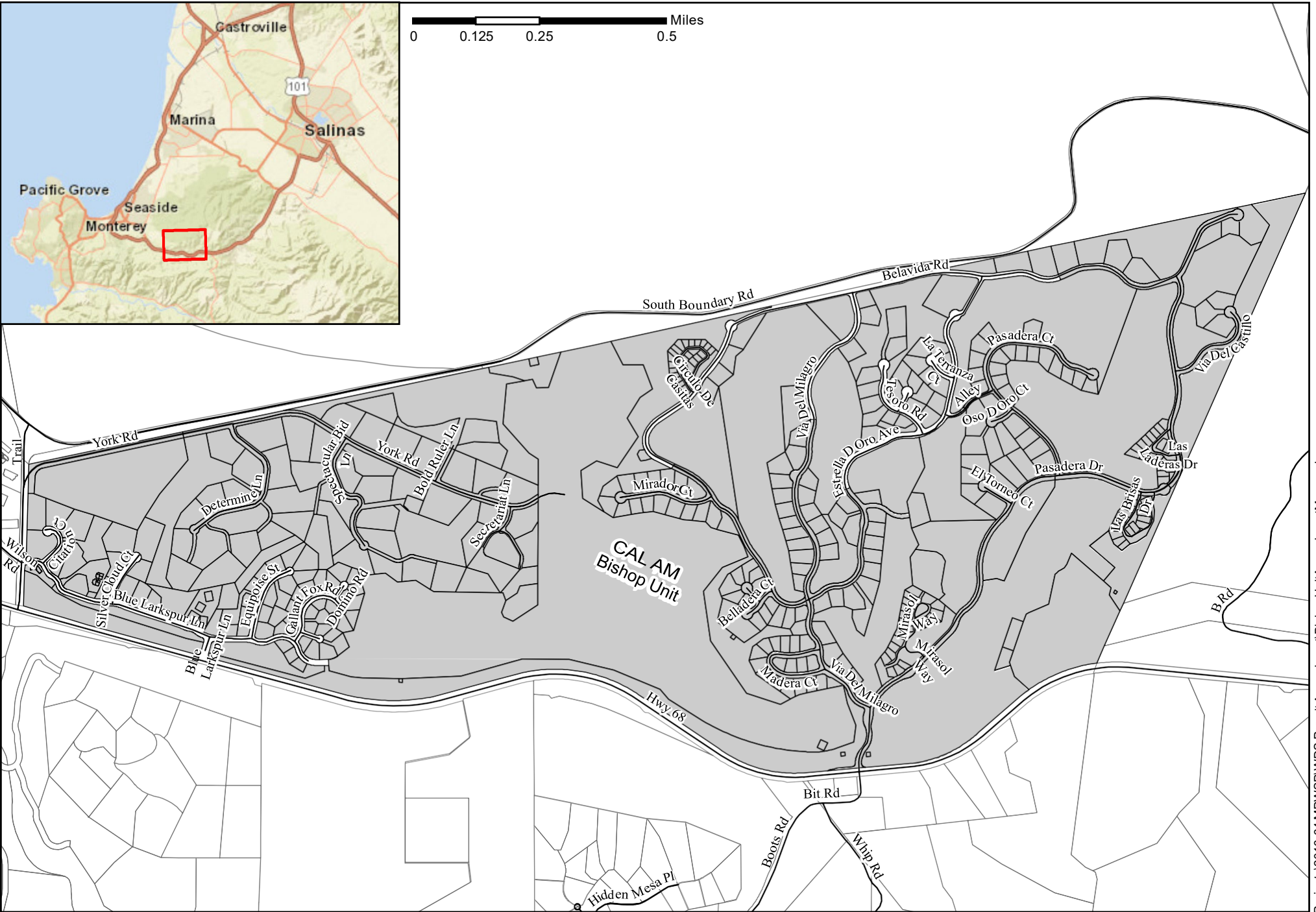
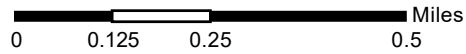

California American Water - Bishop Unit  
APN Map

Date: 4/8/2020  
Scale: 1 inch=20 feet  
Project: CalAm WDS

Monterey | San Jose  
**Denise Duffy & Associates, Inc.**  
Environmental Consultants Resource Planners  
947 Cass Street, Suite 5  
Monterey, CA 93940  
(831) 373-4341

Figure

2