

WE KEEP LIFE FLOWING™

**Meter Reading and Usage Summary**

Meter No.	Measure	Size	From Date	To Date	Previous Read	Current Read	Meter Units	Billing Units	Total Gallons
[REDACTED]	100 gal	5/8"	04/03/2020	05/04/2020	179 (A)	237 (A)	58	58.00	5,800

A = Actual E = Estimate

1 Billing Unit = 100 gallons

Total Gallons: 5,800

**Billed Usage History (graph shown in 100 gallons)**

- 5,800 gallons = usage for this period
- 4,338 gallons = usage for same period last year

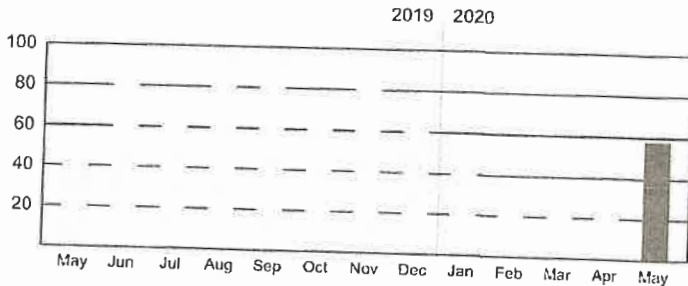

**Next Scheduled Read Date:** on or about June 02, 2020  
**Account Type:** Residential

Average daily use for this period is: (32 days)

**181** gallons

Year to Date Billed Usage: 20,600 gallons

**Account Detail**

Account No. [REDACTED]

Service To [REDACTED]

Prior Billing	161.53
Payments	-161.53
Total payments as of Apr 28. Thank you!	-161.53
<b>Balance Forward</b>	<b>0.00</b>

**Service Related Charges - 04/03/20 to 05/04/20**

<b>Water Service</b>		<b>93.83</b>
Water Service Charge		21.22
Water Usage Charge	(29.9 x \$1.0078)	30.13
	(28.1 x \$1.5117)	42.48
<b>Other Charges</b>		<b>31.33</b>
Conservation Surcharge	(58 x \$0.0751)	4.36
TCJA ADIT Surcredit		-1.47
Payment Assistance Surcharge Water		1.81
Pre-2015 WRAM Surcharge	(1 x \$10.08)	10.08
Post-2015 WRAM/MCBA Surcharge	(58 x \$0.2219)	12.87
Consolidated Expense Balancing Account	(58 x \$0.0686)	3.98
TCJA ADIT - Plant Surcredit		-0.30

**Total Service Related Charges 125.16**

<b>Pass Through Charges</b>		<b>7.81</b>
MPWMD User Fee	(\$93.83 x 8.33%)	7.81
<b>Taxes</b>		<b>2.87</b>
County Franchise Taxes		1.29
Commission Surcharge		1.58

**Total Current Period Charges 135.84**

**Total Amount Due \$135.84**

**Understanding Your Bill**

The information below defines some of the new terms you may find on your bill:

- Service Related Charges:** This section includes charges for services related to water (or wastewater) service. If applicable, credits and debits for correction to previously billed charges are itemized in this section.
- Fees and Adjustments:** This section provides details related to additional charges or adjustments for the service period referenced. Fees, when applicable, would include items such as service activation and late payment charges.
- Surcharges:** Surcharges are used to recover changes to costs that occur between ratemaking cycles. Common surcharges include Purchased Water, Consolidated Expenses, Conservation, Intervenor Compensation and Payment Assistance.
- Billing Units:** One billing unit equals 100 gallons of water used. If the meter serving your property measures your water use in cubic feet or a different unit of measure, we convert the usage to gallons to make it easier to understand.
- Average Daily Use:** The gallons shown in the water droplet above represent your average daily water use for the current billing period. Tracking the amount of water you use can help you manage your overall water use from month to month.
- Still have questions?** We are here to help. Our customer service representatives are available M-F, 7 a.m. to 7 p.m. More information on understanding your bill and charges can also be found on our website. See the link below.

For more information about your charges and rates, please visit: <https://amwater.com/caaw/rates>



# CALIFORNIA AMERICAN WATER

PO Box 7150, Pasadena, CA 91109-7150

0001015220003993400000000000005488016

Account Number	[REDACTED]
Due Date	July 31, 2015
Total Due	\$54.88

For Service To: 9TH LINCOLN N E 52

Check this box for address changes and note new address on back.

Amount Enclosed \$

[REDACTED]

[REDACTED]

CARMEL, CA 93921-4875

CALIFORNIA AMERICAN WATER

PO BOX 7150

PASADENA, CA 91109-7150



Please tear along the dotted line and return this portion with your payment.

### BILLING PERIOD AND METER READINGS

- Billing date: July 9, 2015
- Due Date: **July 31, 2015**
- Billing period: Jun 05 to Jul 07 (33 Days)
- Next reading on or about: Aug 06, 2015
- Customer Type: Residential
- Meter Reading Measurement:  
1 unit = 10 CF or 74.8 gallons of water
- Billing Measurement: 100 gallons (CGL)

Meter No.	[REDACTED]
Size of meter	5/8"
Current Read	4,346 (Actual)
Previous Read	4,290 (Actual)
Total water used this billing period	56 units (4,188 gallons)

### Total Water Use Comparison (in 100 gallons)

- Current billing period 2015: 41.88 CGL
- Same billing period 2014: 56.10 CGL

### Billed Use Graph (100 gallons)

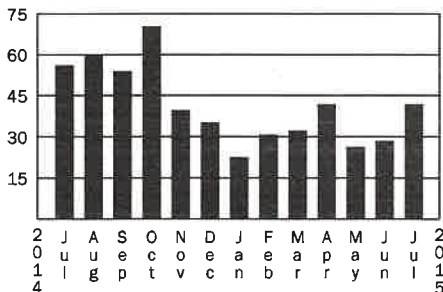

### BILLING SUMMARY

For Service To: [REDACTED]

For Account: [REDACTED]

Prior Balance	
• Balance from last bill	37.67
• Payments as of Jun15. Thank you!	-37.67
<b>Balance Forward</b>	<b>0.00</b>

Current Water Service	
• Water Service Charge	9.67
• Water Usage Charge (\$0.60540000 x 33.66)	20.38
(\$1.08430000 x 8.22)	8.91
<b>Total Water Service Related Charges</b>	<b>38.96</b>

Other Charges	
• Carmel River Mitigation Surcharge (38.96 x 4.64%)	1.81
• Conservation Surcharge (\$0.02450000 x 41.88)	1.03
• Payment Assistance Surcharge Water	1.54
• Consolidated Expense Balancing Account (\$0.08760000 x 41.88)	3.67
• Coastal Water Project Surcharge (38.96 x 15.00%)	5.84
• MPWMD Cnsvn Surcharge	0.40
• Seaside Basin BA Surcharge	0.37
<b>Total Other Charges</b>	<b>14.66</b>

Taxes	
• County Franchise Taxes	0.50
• Commission Surcharge	0.76
<b>Total Taxes</b>	<b>1.26</b>

**TOTAL CURRENT CHARGES 54.88**

**TOTAL AMOUNT DUE \$54.88**

### Important messages from California American Water

- Tiered Consumption Amount (CGL)
- Tier 1 - 33.66 | Tier 2 - 33.66 | Tier 3 - 33.66 | Tier 4 - 33.66 | Tier5 - All Other Usage
- Contact California American Water's local conservation department at 831.646.3205 to take advantage of rebates, water wise house calls and more. For more information visit [www.montereywaterinfo.org](http://www.montereywaterinfo.org).
- Go paperless. Reduce clutter with paperless billing, and save time and money with our automatic payment program. These are convenient, secure and environmentally friendly ways to receive and pay your bill. To get started, log on to [www.amwater.com/myh2o](http://www.amwater.com/myh2o).
- The Low Income Discount Program has been revised and eligible customers now receive a 20 percent discount on their water service charge and the first two tiers of the water usage charge.
- We want to help you better understand your water bill - why you are paying the amount you are, and where the money is going. A large part of your water bill is invested directly into the water system to make sure it is reliably delivering quality water when you need it. To learn more, visit [www.californiaamwater.com/aboutyourbill](http://www.californiaamwater.com/aboutyourbill).

Customer Service: **1-888-237-1333**

M-F 7am to 7pm Emergency: 24/7

[www.californiaamwater.com](http://www.californiaamwater.com)  
622500852572